JEALOUS WIFE KILLS MAN

THE Peach

WALL STREET CLOSE

THE SUN TELEGRAPH

Combining the PITTSBURGH CHRONICLE TELEGRAPH and THE PITTSBURGH SUN

ESTABLISHED 1927—VOL. 1—NO. 59 THURSDAY, SEPTEMBER 29, 1927 TWO CENTS

THE WEATHER
Probably showers tonight; Friday showers; probably cooler in afternoon or night.

Pirates See Cards' Last Stand

Today

Their Party Needs Them.
Be Ready For War.
Mexico Kills Quickly.
That Wedding Guest.

By ARTHUR BRISBANE.

Copyright, 1927.

MR. VARE from Philadelphia and Mr. Smith from Chicago will be sworn in as senators, whatever may happen later.

Republican high morality would bar them, because too much money was spent in their campaigns. But that was some time ago, before the Dempsey fight. And besides, Republicans have the thinnest kind of Senate majority and would have none, if they threw out Smith and Vare.

The two wandering sheep will be sworn in, the Senate organized, the Republican morality will make up its mind.

The fact that Pennsylvania and Illinois knew all about the money spending, before the men were elected, makes both cases difficult.

GENERAL SUMMERALL tells the country to be ready for war and warns "three months' delay may be fatal."

In Europe it is said, quite calmly, that "Germany will probably not go to war with Poland before 1932."

IF the world goes to war again it will prove its insanity. But it has done that often. This country doesn't want war, but sometimes it can't be avoided.

The United States should be ready, in the air, and below the water especially. And there should be a separate cabinet officer, with complete control under the President, of the national air force, interested in nothing but that air force.

MEXICO administers punishment swiftly. On Monday Mexican troops killed forty bandits, caught two and hanged them immediately. That was at Las Cruces. At Tepic, fourteen bandits captured alive were immediately lined up in the public square, shot dead, then hanged to trees with warning placards on each body.

They allow no seven years for Sacco-Vanzetti agitations in Mexico.

SEEKING precedents for President Coolidge's "I do not choose," Senator Gillett finds one in the Victorian era, Lord Palmerston, in a bitter political fight with Lord John Russell said, "I do not choose to be rubbed into the dirt by Johnny Russell."

AN earlier use was Coleridge's in "The Ancient Mariner." You remember the wedding guest who "beat his breast when he heard the loud bassoon," and the succeeding statement, "the wedding guest sat on a stone, he could not choose but hear, and thus spake on the ancient man, the bright-eyed mariner."

President Coolidge used the best of English, it couldn't be improved on, and it is absolutely definite.

THE big automobile fight, expected when Ford starts rolling out his new cars, will be a friendly enemies' fight, according to Alfred P. Sloan, Jr., president of General Motors.

Ford will make a good car, of good value per dollar of price, and will sell a great many of his new cars. General Motors will continue to sell great numbers of its cars, in the various price fields.

THE real fight will be, as it should, to increase quality, while cutting cost of production, and giving the public the benefit of lower costs.

Another pertinent fight is to make the public understand that a motor is as much a necessity as feet and hands.

A busy man should have his car always at hand, to save his time. A family needs two cars, at least. And that means no extravagance, for time is worth saving and unlike horses, cars do no eat, when idle.

THIS country needs 30,000,000 cars now, and following five years' life for each car, that means six million new cars a year indefinitely. There will be plenty of business for the man able to make the right car for that car's right price.

JOHN A. GARCIA, able Chicago engineer, says America has false ideas about Russia. Wall Street will show interest when it

(Continued on Next Page, Col. Seven.)

Shattered Dream of Transatlantic Hop

—By International News Reel.

REMAINS OF OLD GLORY

Wreckage of the ill-fated Old Glory, picked up at sea, in mute evidence of the grim ocean-air tragedy. Below is a closeup of the wheel of the Hearst plane as it appeared on the deck of the rescue steamer Nerissa after being hauled out of the waters of the Atlantic. Crew of Nerissa (above) carrying wreckage of plane after it was hoisted aboard the ship.

JUDGE VOTE FAKED

ARREST FACING FIFTY

Informations were sworn out for 30 election officials today under the direction of District Attorney Samuel H. Gardner, charging conspiracy in the counting of ballots at the primaries.

The informations, which Chief George W. Murren of the county de-

(Continued on Next Page, Col. Six).

Yanks Will Lead Pirates, Rogers Hornsby Thinks

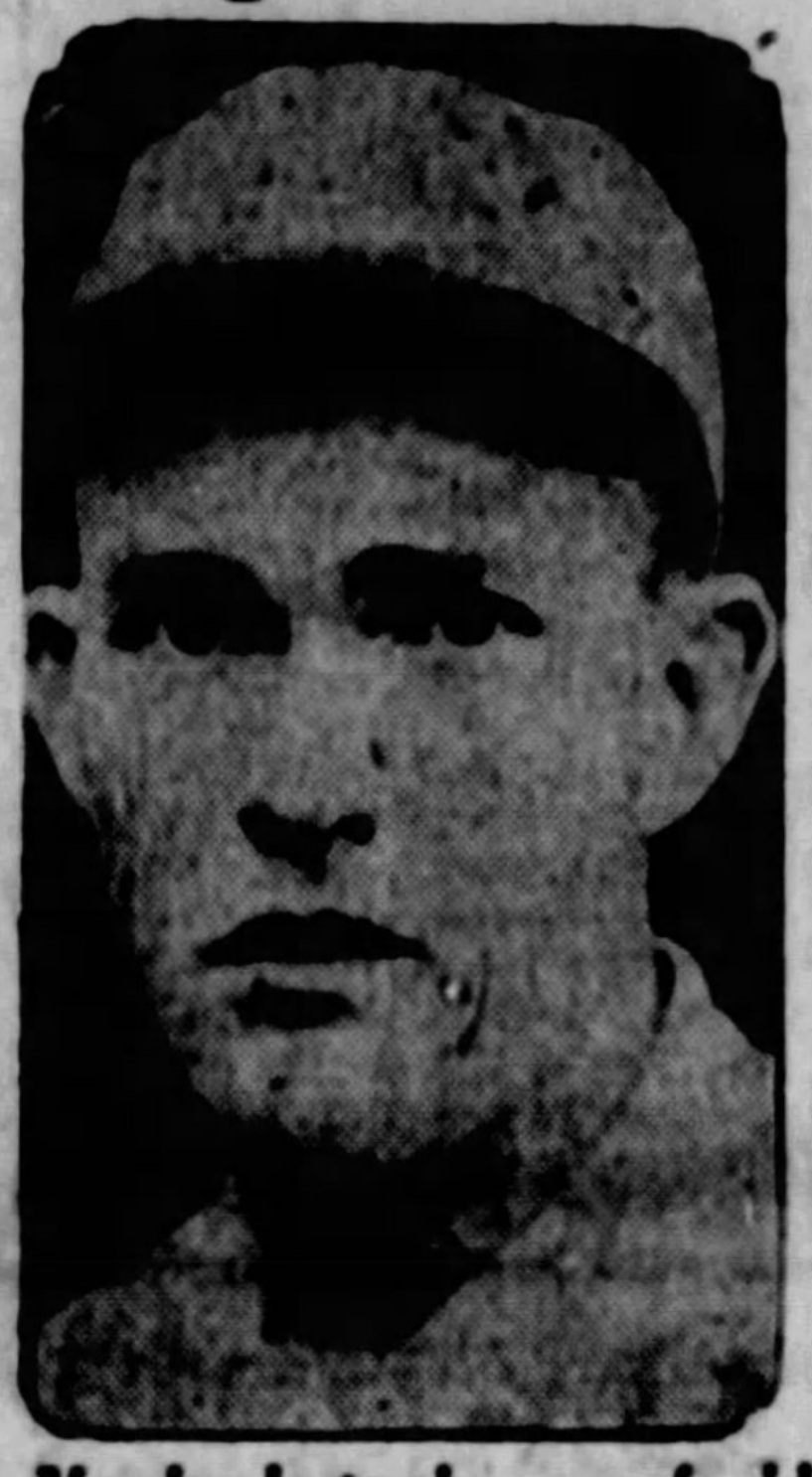

NEW YORK, Sept. 29.—"I am pulling for the Pirates to beat the Yankees in the world series," said Rogers Hornsby, captain of the New York Giants, "but somehow I don't like the Pittsburgh club against a team which will keep everlastingly at soaking."

The same goes for the entire Giant team who are pulling for the National League winner to beat the Yanks, but who are afraid the power of Huggins' team will crush Pittsburgh.

WOMAN KILLS MATE

NEW CASTLE, Pa., Sept. 28.—Mrs. Ina Whitlatch, 42, a wan, nervous woman, the mother of three children, was charged with the murder of her husband, William R. Whitlatch, 43, before Alderman William E. Marshall today.

Whitlatch died early today in New Castle Hospital, 24 hours after he had slumped to the floor of the Whitlach kitchen, three bullets in his chest.

WIDOW COLLAPSES

"My God!" exclaimed Mrs. Whitlatch as Alderman Marshall read the charge against her. She collapsed into the arms of two deputy sheriffs.

Jealousy was the motive which police advanced for the murder that left William, 12, and Mary Whitlatch, 14, fatherless. Mrs. Whitlatch, married twice, had a son, now 22, by the first marriage.

Whitlatch was a fireman on the Buffalo, Rochester and Pittsburgh Railroad.

BUCS SEE CARDS' LAST STAND FOR PENNANT

By CHARLES J. DOYLE.

CINCINNATI, Sept. 29.—Donie Bush and his Pirates will have to be content with watching others cavort about the ball orchard in the event that the weather clears up for a ball game in Cincinnati this afternoon. The Cardinals and Reds were to have staged their last meeting of the season yesterday, but they were rained out, so the contest was moved back to this afternoon.

When the Buccos landed here yesterday they figured on getting a work-

Continued on Page Nineteen.

REPORT SIGHTING OF OCEAN FLIER'S BODY

HARBOR GRACE, Newfoundland, Sept. 29.—(AP.)—The body of a man with a helmet on the head similar to those worn by aviators had been seen floating between Bell Island, in Conception Bay, and this town, on the mainland, according to a report current here today.

The story as told here was that two men had reported that while going from the mainland to Bell Island in a motor boat they had seen the body and had tried to recover it with their boat hook, but that the heavy swell on the ocean surface prevented this.

The rumor immediately started speculation among the residents of Harbor Grace as to whether the body might have been that of one of the airmen lost on the several flights between Newfoundland and Europe this year, which ended in the loss or disappearance of the planes.

BRING BACK WRECKAGE

NEW YORK, Sept. 29.—(AP.)—The Red Cross liner Nerissa docked at Brooklyn today from Newfoundland

(Continued on Next Page, Col. Three)

Armed Pair Rob Taxi Driver

While being prodded with a revolver, Richard Meffie, 26, of 4514 Center avenue, a Yellow taxicab driver, early this morning turned over $12 to two highwaymen who had him drive them to a dark spot on Watsonia boulevard before staging the holdup.

The bandits hired Meffie's cab in the lower North Side. After robbing him they instructed him to drive on and disappeared in the opposite direction. Meffie notified police.

Four Plead Guilty To Breaking Boy 'Acrobat's' Arm

"Allez oop," brought a fall and broken arm to Charles Helpert, 13, of 198 Bell avenue, Carnegie. Four playmates in an amateur display of acrobatics September 17 at East Carnegie, faced Judge James R. Macfarlane in Criminal Court tody on a charge of assault and battery. They were: John Medwit, Joseph Ugavick, Stanley Kruger and William Balinski, each 17, and they entered pleas of guilty. They were tossing the Helpert boy in the air and on the fifth toss allowed him to fall to the ground, breaking his arm, it was charged. Sentence was suspended.

Cyclone Rips Up Village

By International News Service.

FORT SMITH, Ark., Sept. 29.—One woman was seriously injured, a dozen people were slightly hurt and 60 school children narrowly escaped with their lives when a cyclone practically wiped out the village of Rudy, 15 miles from here today.

The schoolhouse was demolished.

(Continued on Next Page, Col. Two.)

INCUBATOR BABE GIVEN TO FOSTER MOTHER

The 2-year-old incubator baby, Juanita Layton, will remain with the woman who has reared her, Judge George V. Moore decided in Common Pleas Court today in refusing the plea of the father, Simon B. Layton, 12 Schilling street, who asked, in habeas corpus proceedings, that Mrs. Eva Rickley be instructed to return the child.

Mrs. Rickley reared the child, who spent her first eight months in an incubator, upon the death of the mother. Layton, who was married

(Continued on Next Page, Col. One.)

Fear Race War In Gary

GARY, Ind., Sept. 29.—Civil war loomed in Gary today between the Negro colony and whites as 1,500 pupils of the Emerson High Sch ol, with boos and jeers, walked from the auditorium and unanimously rejected any compromise pleas until 24 Negro students are ousted from the school.

At the same time Supterintendent

(Continued on Next Page, Col. Six).

ACCUSE RICKARD IN PLOT TO SHOW FIGHT FILMS

SAN FRANCISCO, Sept. 29.—A telegraphic warrant for the arrest of Tex Rickard was sent to New York yesterday by Acting United States Attorney Eugene Bennett. The New York fight promoter is charged with conspiracy to transport films of th recent Tunney-Dempsey bout in Chicago.

The warrant was issued following a raid on the Capitol Theater, where the initial showing was being made. William Cullen and Sol Pincus, ex-

(Continued on Next Page, Col. Three)

PUBLIC IS FEELING PINCH OF COAL MINE STRIKE

SMOKING MOTHERS -:- BABIES WEAKLINGS -:- THEY CAN'T AGREE

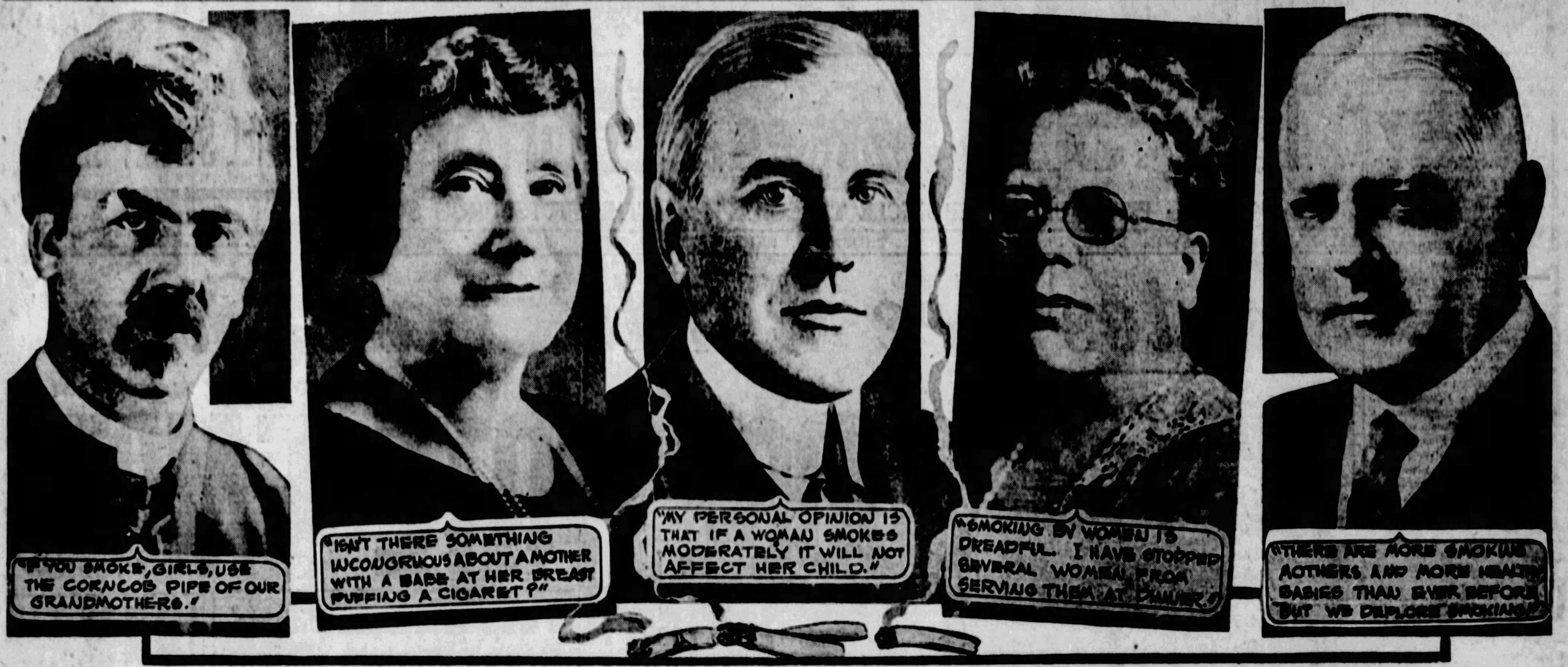
"IF YOU SMOKE, GIRLS, USE THE CORNCOB PIPE OF OUR GRANDMOTHERS."
"ISN'T THERE SOMETHING INCONGRUOUS ABOUT A MOTHER WITH A BABE AT HER BREAST PUFFING A CIGARET?"
"MY PERSONAL OPINION IS THAT IF A WOMAN SMOKES MODERATELY IT WILL NOT AFFECT HER CHILD."
"SMOKING BY WOMEN IS DREADFUL. I HAVE STOPPED SEVERAL WOMEN FROM SERVING THEM AT DINNER."
"THERE ARE MORE SMOKING MOTHERS AND MORE HEALTHY BABIES THAN EVER BEFORE BUT WE DEPLORE SMOKING."

REV. ROBERT McGOWAN Popular pastor of the Bellefield Presbyterian Church and a poet.

MRS. ENOCH RAUH Prominent in social improvement work and Director of Public Charities.

DR. HAROLD MILLER Obstetrician at the Elizabeth Steel Magee Hospital, he knows infants from A to Z.

DR. AMELIA DRANGA She, too, is a physician, proving how widely doctors can disagree.

DR. THOMAS S. BAKER As president of Carnegie Tech he is forced to deal with the problem of girls' smoking.

Broke, Show Girls See Hope in Reynolds

NEW YORK, Sept. 29.—One hundred hungry chorus girls today anxiously awaited the return to New York of Richard J. Reynolds, 21-year-old heir to a fifth of the $50,000,000 Reynolds tobacco fortune.

Reynolds disappeared September 16 and was found Tuesday night in a chop suey restaurant at St. Louis, under the name of Joy K. Fleet.

The chorus girls were in the cast of the musical show, "Half a Widow," which Reynolds was alleged to have backed four weeks. The show floundered at the Waldorf Theater here after a week's run.

After $110,000 had been spent on the show, Conrad S. Layson, of the Wally Gluck Productions, said the play had to close with salaries and bills due aggregating $13,500. The 10 principals as well as the chorus girls were unpaid.

"We don't know whether Mr. Reynolds will sponsor a revival of the show," said Layson, "but several of the needy chorus girls could use the week's salary due and there are the musicians and others on the payroll."

Carter Tiffany, vice president of the Reynolds Airway, Inc., of which Reynolds is president, said he was awaiting the youth's return to discuss the future of the aeronautical concern, in which Reynolds has invested close to $750,000 since he attained his majority last April.

THE WEATHER

General Indications.

Western Pennsylvania—Showers tonight and Friday; warmer in extreme north portion tonight. Cooler Friday afternoon or night.

Hourly Temperatures.

12 midnight	67	9 a. m.	70
1 a. m.	67	10 a. m.	73
2 a. m.	67	11 a. m.	75
3 a. m.	66	12 noon	79
4 a. m.	67	1 p. m.	81
5 a. m.	67	2 p. m.	82
6 a. m.	67	3 p. m.	83
7 a. m.	67		
8 a. m.	68		

Sunrise today ... 6:15 Sunset today ... 6:06

Observations for the 24 hours ended at 8 a. m.:

Time.	Temp.	Hum.	Wind.	Weather.
8 a. m.	68	77	South	Pt cldy

Temperature and Precipitation.

	1926	1925	1924	1923	1922	1921	1920	1919
Highest	63	67	64	77	79	81	68	81
Lowest	53	55	44	60	48	63	52	55
Mean	58	61	54	68	64	72	60	68
Precip.	.00	.00	2.07	.00	.00	.00	.07	.00

Bulletin.

Stations	Temp. 8 am.	L.	Pre-cip	Stations	Temp. 8 am.	L.	Pre-cip
Atlanta	68	64	.00	Miami	82	76	.08
Atl. City	68	64	.00	M'tgomery	70	68	.00
Bismarck	34	32	.00	Nashville	72	68	.06
Boise	48	48	.26	NwOrleans	76	76	.00
Boston	58	56	.00	New York	64	58	.00
Buffalo	62	62	.02	Norfolk	64	62	.00
Chat'ooga	70	70	.00	Oklahoma	70	60	.12
Chicago	62	52	.06	Omaha	56	54	.01
Cincinnati	68	62	.66	P'kersburg	68	66	.06
Cleveland	64	60	.18	P'delphia	62	60	.00
Columbus	64	60	.96	PITTSBGH	68	66	.00

FOSTER MOTHER GIVEN BABE

(Continued from Page One.)

again last week, asked the court for the return of the child, now that he had a home and a wife.

"It's a good old world after all," Judge Moore said in announcing his decision. "And it is good to see these people wanting this child. Mrs. Rickley has given the child a mother's care and the court feels she should be allowed to continue that care, with visitation periods for the father."

In tears, Mrs. Rickley handed Juanita to her father for a farewell kiss, and when Eugene Layton, 5, brother of the child, and Juanita caressed, Judge Moore and veteran court attaches were deeply moved.

Layton, who broke down while testifying, told of how his young wife had died six days after Juanita had been born. And he told of a baby weighing 22 ounces at birth and being kept in an incubator to keep life in those ounces. He told that he had asked Mrs. Rickley to rear the baby in her modest home in Jack's Run road and he knew, he said, that Juanita had been given "good care."

CYCLONE RIPS UP VILLAGE

(Continued from Page One.)

12 of the town's 30 residences were blown away, eight other houses were badly damaged and the Frisco Railroad depot and freight house were twisted to pieces.

Twenty children on the second floor of the brick schoolhouse and 40 on the first floor were thrown into a panic when the cyclone struck. As the roof was blown away they rushed for the doors.

Although the walls of the building crumbled around them, all are reported to have escaped safely. The escape is considered miraculous.

Mrs. Sam Graham was severely injured when a rafter at her home struck her on the head. Many other women received minor cuts and bruises.

A passenger train outran the storm and narrowly escaped being wrecked as it passed over a switch which a minute later was a twisted mass of rails and ties.

The railroad operator at Rudy patched his wire and first news of the storm came over the railroad's wires here this afternoon.

Brain Left to Science Proves Women Equal

ITHACA, N. Y., Sept. 29. — (AP.) — The conviction of Helen H. Gardener, federal official, author, lecturer and feminist, that there is no inborn mental inferiority in the female sex is upheld by science. Conclusions from an exhaustive study of her brain, completed two years after her death, were published today.

Mrs. Gardener advanced the claim as an equal rights champion and in order to substantiate it she bequeathed her brain to Cornell University for research. She died in 1925.

"In the structure of her own brain Mrs. Gardener has presented abundant evidence that the brain of a woman need not be inferior to that of a man of equal rank," said Dr. J. W. Papez, curator of the Wilder brain collection at the university, who conducted the research. "In its entire organization it reveals a wealth of cortical substance or gray matter that is only equaled, but not exceeded, by the best brains in the Cornell collection, which includes those of a number of doctors, professors, lawyers and naturalists."

Mrs. Gardener's brain was compared with the brains of 20 other men and women. Many of the areas in her brain, particularly those found to "deal chiefly with the functions of vision, learning, language, thought and expression," were of unusual development.

TEX RICKARD ACCUSED

(Continued from Page One.)

ecutives of the show house, were arrested on similar charges.

Simultaneously warrants were issued for six persons alluded to as "John Doe," and announcement was made that the matter would be laid before the federal grand jury.

Hearing on charges of conspiring to violate the interstate commerce statute, prohibiting the transportation, receipt and display of fight pictures, was set for October 12 by Commissioner Krull.

An investigation was commenced to determine whether Jack Dempsey and Gene Tunney are financially interested in the motion pictures taken of the Chicago fight. If they are shown to be connected with the films, the fighters also will be arrested and tried, government agents declared.

That the government means business in its prosecution was indicated in the fact that telegraphic warrants were sent to Chicago and New York immediately after the theater raid, with instructions for Rickard's immediate arrest.

For the first time since the anti-prize fight picture statute was enacted the defendants in this case are facing a felony charge, rather than a misdemeanor complaint.

"MR. RICKARD PRESENTS"

SAN FRANCISCO, Sept. 29.—(AP.)—An outbreak of motion picture exhibitions showing the Tunney-Dempsey championship fight started government machinery at work up and down the Pacific Coast today in an effort to find out how the films reached the West and to fix responsibility for their being shown. There was a flurry of arrests, investigations, warnings and preliminary skirmishing between exhibitors and government attorneys.

In San Francisco W. P. Gullen, theater manager, and Sol Pincus, publicity agent, were held under bonds of $500 each on charges of "conspiracy to transport, ship and receive." The maximum penalty for the offense is a $10,000 fine and two years in prison. In Los Angeles a dozen theatrical and business men were ordered to appear before the federal grand jury. One clew which the federal officials followed was a poster in front of the show house bearing the significant phrase, "Mr. Rickard presents." Prosecutors said they would ask the arrest of Tunney and Dempsey as well as of Rickard if it could be proved they had had a hand in causing exhibition of the films.

Advices from the office of Tex Rickard in New York yesterday said no warrant had been received. In Mr. Rickard's absence his secretary pointed out that George Getz of Chicago had promoted the fight and said that Mr. Rickard had nothing to do with the pictures.

BODY SIGHTED, REPORT

(Continued from Page One.)

with wreckage of the monoplane Old Glory, which was lost at sea with her three-man crew while attempting a non-stop flight from Old Orchard, Me., to Rome.

The wreckage, all that was ever found of the plane, consisted of 34 feet of the wing, to which was attached part of the fuselage. It was salvaged several hundred miles east of Newfoundland by the search steamer Kyle and transferred to the Nerissa at St. Johns, N. F.

The men lost with Old Glory, which left Old Orchard September 6, were Lloyd Bertaud and James D. Hill, pilots, and Philip Payne.

ALLEGHENY RIVER AT FRANKLIN 'FADING AWAY'

FRANKLIN, Pa., Sept. 29.—Because of lack of rain, springs have gone dry and the official Allegheny River stage is "minus zero," the lowest in three years.

POST EVICTION APPEAL BONDS

WASHINGTON, Pa., Sept. 29.—(AP.)—The United Mine Workers today posted bonds totaling $382,500 in appealing eviction cases instituted by the Vesta Coal Company against 515 striking miners occupying houses of the company at its mines in the upper Monongahela Valley. A bond of $750 was required in each case to appeal from the decision of the county court in refusing to strike off the eviction judgments. Pending a decision on the appeal the striking miners continue possession of the houses which the company, a subsidiary of the Jones and Laughlin Steel Corporation, sought for non-union workmen. The action of the miners' union in appealing the eviction suits was the same as taken in thousands of other like suits in various county courts in the Pittsburgh district in fighting efforts of operators to place their mines on a non-union basis.

CONVICT MAN IN WIFE'S MURDER

Albert Leonard Chenowich of Baltimore was found guilty of murder in the second degree in Criminal Court for the killing of Marie Angello, 22, his common law wife, who was slain with a knife at their home in Stowe township, February 12. Chenowich was sentenced to serve from 10 to 20 years in the Western Penitentiary by Judge Richard W. Martin.

MOP MAKERS CALLED TO TRADE CONFERENCE

WASHINGTON, Sept. 29. — The Federal Trade Commission has called a trade practice conference of map manufacturers and jobbers with the view of eliminating unfair trade practices, it was announced. Commissioner J. F. Nugent will represent the commission. The meeting will be held in Cincinnati, the date to be determined later.

LOST AND FOUND

JOSEPHINE KUPTAS

Josephine Kuptas, 3, of 75 South Seventeenth street, wandered away from home yesterday in search for "goodies" at the candy store. She was picked up on the Tenth Street Bridge where she was found crying by Special Policeman John Meehan. Relatives claimed the girl at the South Side Police Station last night.

50 ARE FACING AREST

(Continued from Page One.)

tectives started to serve immediately, were made out for officials in the Second, Third and Twenty-second district of the Fourth Ward and the Ninth, Fifteenth and Seventeenth districts of the Third Ward.

Votes of three independent judicial candidates were raised from 55 to 151 votes each in the official recount of the Sixth district of the Eighth Ward, it was reported. The recount gave Frank Patterson 157 instead of 92; James H. Gray 252 instead of 101, and Frank Gollmar 140 instead of 60.

Similar discrepancies will be found, it was charged, in the tallies of the First, Fourth and Fourteenth districts of the Twenty-first Ward and the First, Second and Third districts of the Fourth Ward, ballot boxes of which were ordered impounded in Common Pleas Court today on petition of attorneys for Controller Charles C. McGovern.

As many as 50 election officials in a score or more of districts may be arrested on criminal informations which will follow these revelations, it was indicated this afternoon by representatives of the Pennsylvania and Allegheny County Elections' Associations, who are checking the counts and furnishing District Attorney Gardner with evidence on which to base informations.

Two election clerks in the Seventh District, Third Ward, surrendered to police today and posted bond for hearings on charges of fraud, false count and misdemeanor sworn to in informations made yesterday by Gardner. They are Lawrence Levanson and Angelo Marino.

Three other officials of the same district were at liberty under $2,500 posted yesterday on similar charges. They are Carmen Bevilacqua, judge; Michael Balestra, inspector, and William Spad, clerk.

A grand jury investigation of election frauds at this time would hamper the efforts now being made to punish violators of the law and to block future attempts to stuff ballot boxes or manipulate the count, representatives of the Allegheny County Election Association stated today.

"The thing to do now is to open the boxes in districts where fraud seems to have been committed, secure a recount and vigorously prosecute those responsible for any violations uncovered," Thomas J. Walker, secretary of the Pennsylvania association, said, adding that the body is satisfied with the co-operation accorded them by the judges of the returning board and District Attorney Samuel H. Gardner in their efforts to get action.

SAFE-CRACKING ORGY SEEN

McKeesport police, having turned prophets, are today preparing for various and sundry safe-cracking jobs which they believe will be executed in the near future. The police predicted the jobs on receipt of a report from the Vang Construction Company, which is building the new Duquesne-McKeesport Bridge, that 75 pounds of dynamite, two cans of rock powder and several feet of electric wire had been stolen from a storehouse at Riverton by thieves who broke the lock to the storehouse door.

RACE WAR IN GARY FEARED

(Continued from Page One.)

of Schools William A. Wirt issued an ultimatum that all students not in classes by 8:15 a. m. tomorrow morning would be expelled.

Ominous rumblings heard in the large Negro section of Gary sent hurried patrol wagons and detective bureau cars loaded with machine guns to prevent race riots.

Monongahela Valley Business Men Hit

CHARLEROI, Pa., Sept. 29.—The result of the coal strike in the Monongahela valley is felt to serious extent by the business men of this region, according to a survey made by James H. Tasker, editor of an eastern coal trade paper. The mills are working at from 40 to 75 per cent capacity and the public buying power is sorely deficient. Charleroi, Monongahela, Monessen, Donora, Allenport, Brownsville and Elizabeth, on account of the diversity of industry, are said to be weathering the business depression, but in other towns business is paralyzed.

It was learned that from 3,000 to 4,000 miners have emigrated to the non-union fields of West Virginia since the strike and hundreds of other miners have found other jobs. Of the miners who went on the strike, it is declared, comparatively few are idle. The emigration of the union miners is said to be the cause of the stagnation in business.

Today

(Continued from Page One.)

learns from Mr. Garcia that Russia has real money. A group of men associated with Mr. Garcia have taken contracts, on a cash basis, for one hundred million dollars' worth of woork in Russia.

HENRY FORD, by the way, sells tractors to Russia, several thousands in one shipment, and gets cash before the machines are shipped.

"Russia," says Mr. Garcia, "is one of the richest countries in the world." It is perhaps the richest potentially of all.

If bolshevism can carry on the work begun by Peter the Great, we may yet see branches of New York Stock Exchange houses in Moscow and Leningrad.

THE War Department controls Lake Michigan's waters and decided that Chicago houses must have water meters, to make them economical, and show how much water they use.

Meters were installed, in the Tenth Ward, but yesterday Mayor Thompson ordered the meters torn out. He feels that he, not the War Department, in peace time, should run Chicago.

COMPLICATIONS may result, of two kinds: First, the War Department has power to deprive Chicago's sanitary district of Lake Michigan's water, by cancelling the existing permit. That would be bad.

Then again, Mayor Thompson's enthusiastic friends say he will be in the White House soon, and able to throw out the Secretary of War.

CONTINUE DRIVE OF SYMPHONY

Enrollment of members for the 1927-28 season of the Pittsburgh Symphony Society continued at the headquarters, 422 Bakewell Building, today following the decision of the society's executive board to extend the membership campaign until October 15.

The extension was made effective primarily to permit enrollment of a large number of group memberships being arranged by various clubs and organizations throughout the city, and, since this was necessary, officials agreed to accept additional associate members.

The major effort of the campaign workers during the remaining period will be directed to securing new contributing members paying dues of $100 or more, now the most vital factor in insuring success and permanency for a city symphony orchestra. Associate members pay dues of $15, $10 or $5 and all members will receive two tickets free to each of the three concerts to be given by the society this season.

Those who were present at the executive board meeting, held at the home of Mrs. William Maclay Hall, 711 Devonshire street, besides Mrs. Hall, president, were: John F. Casey, Mrs. Daniel M. Clemson, Mrs. Harvey Childs, Bert Floersheim, Mrs. Thomas Jones Hilliard, Wilmer Jacoby, William Larimer Jones, Jr., David I. McCahill, Mrs. Edmund W. Mudge, Mrs. Ambrose N. Diehl, Richard S. Rauh and Edward Specter, manager of the society.

See Bridge and Tunnel In Next Bond Issue

Indications that the Ferry street bridge and twin tunnels to the Sawmill Run and Banksville roads will be included in the next bond issue were seen today in the favorable manner in which the county commissioners accepted the formal request of the South Hills and Chartiers Valley Tunnels and Ferry Street Bridge Association.

A large delegation, headed by T. C. Jenkins, president of the Association, and representative of the business, political and domestic life of the southwestern part of the county, made formal pleas for the improvement at a hearing with the commissioners this morning.

Chief among the reasons advanced was that Pittsburgh is in need of a home community and that, because of its inaccessibility, 64 square miles in the Chartiers Valley is unimproved. The building of the bridge and boring of the tunnels, it was said, would open up this vast territory for home and factory use. Subsequent increase in valuations also was cited.

Commissioner Joseph G. Armstrong declared the projects probably would have been included in the last bond issue but for the necessity of building new bridges at the Point and at Thirty-first street. He declared the commissioners believed in the project and advised the delegation to stir up more sentiment in its favor.

READY FOR ROLL CALL

MISS MABEL HOGAN **JUANITA SAUNDERS** **MARCELLA DIEHL** **KATHERINE SCHOEPF** **RUTH MALLIMSON**

Girls of the seventh and eighth grade domestic science classes are helping the American Red Cross get ready for the annual roll call in November. Under the direction of Miss Mabel Hogan, instructor, the girls sort, count and pack the posters, cards and banners which are to be distributed among the workers throughout the Pittsburgh district. The picture on the right shows a group of girls counting cards urging co-operation in the appeal.

PHIPPS, STEEL HEIR, TO MARRY

Fiery Cross Set at Home Of Slain Doctor's Widow

CLUE FOUND IN JERSEY MURDER

By International News Service.

SOUTH VINELAND, N. J., Sept. 29—While detectives were searching in Baltimore for Willis Beach, 52-year-old poultry farmer wanted in connection with the murder of Dr. William Lillendahl, 72, retired physician, a spectacular demonstration was staged early today in front of the home of Mrs. Margaret Lillendahl, the slain man's widow, held under guard as a material witness in her husband's shooting.

Shortly after 1 o'clock this morning five unidentified men drove up to the Lillendahl home here and placed a five-foot wooden cross on the lawn. The cross was ignited, and the bright light of the blaze shone into the darkened windows of the house. Mrs. Lillendahl arose, switched on a light in her bedroom, took a brief look at the fiery cross and then extinguished the light.

The state trooper who was assigned last night to guard the home of Mrs. Lillendahl, who is ostensibly free under $25,000 bond as a material witness in the case, did not bother the five men. When the torch had been applied and the cross was blazing fiercely they climbed into the car and drove off.

The Ku Klux Klan is known to have been active for some months past in this section of New Jersey.

"One missing link," according to Prosecutor Louis Repetto, prevents him from presenting the case to the grand jury today. The prosecutor stated he expected to have his chain of evidence completed shortly, however, and would ask the grand jury for indictments as soon as possible.

RISKS LIFE IN CRASH

THEA RASCHE

The German aviatrix, disregarding her own danger, brought her plane down on swampy ground near Quincy, Mass., in order to avoid hitting spectators on the landing field. Miraculously, she was unhurt. The landing wheels stuck, the plane tipped up and the propeller was smashed. Miss Rasch's motor had gone dead 2,000 feet up.

THE DAILY PICTORIAL THE SUN-TELEGRAPH GENERAL NEWS SECTION

THURSDAY, SEPTEMBER 29, 1927

HEIR TO PHIPPS STEEL MILLIONS TO WED

By CHOLLY KNICKERBOCKER,
Universal Service Society Editor.

NEW YORK, Sept. 29.—Today the Phipps family is firmly entrenched in society, and the wealth of the clan can be counted high in the millions.

The story of the social and financial rise of the Phippses is one of the great romances of America's steel aristocracy, the tale of the elevation to fame and fortune of a humble Philadelphia shoemaker's son.

Little did that Quaker City cobbler think, some 80 years ago, that the annoncement of his great grandson's engagement would be heralded as the most interesting bit of New York social news of 1927. Which again proves that truth is stranger than fiction, for the elect thrilled this morning with the very important announcement that John H. Phipps, son of Mr. and Mrs. John S. Phipps, of 1 Sutton place south, and "Westbury House," Westbury, L. I., has asked pretty Elinor Klapp to share his name—and fortune.

John, now in his senior year at old Eli, is a grandson of the venerable Henry Phipps, whose father migrated from Philadelphia to Pittsburgh in the days preceding the Civil War, thus enabling Henry to form a neighborhood friendship with an equally poor boy, "Andy" Carnegie—a friendship that later won millions for the two lads and made them dominant factors in the early era of the steel industry. The betrothal is announced by Elinor's parents, the Eugene Klapps of Park avenue. Elinor was introduced to society two years ago.

If present plans are adhered to, "Jack" and Elinor will not be married until next summer, after he has graduated from Yale.

Kissed Own Wife, Blames Moon Not Liquor

BEVERLY HILLS, Cal., Sept. 29.—Some old boy got $3,500 damages for kissing his own wife publicly. His defense at the trial was that it was mistaken identity and that the moon drove him to it. Give him credit for one thing. He didn't lay it onto drink.

WILL ROGERS

Seven governors of states are in Denver arguing and fussing over who owns the Colorado River. Mexico, where the river goes to, of its own free will, ain't saying a word.

WILL.

P. S.—The American Legion is coming home from France. Somebody will have to meet them with doughnuts and tickets.

(Copyright, 1927, by McNaught Syndicate.)

DANCES INTO LUXURY

MRS. AARON BENESCH

The former Follies dancer, Helen Henderson, 23, is the bride of a retired banker, 60, and here she is with her dog and diamonds in her new, luxurious New York apartment.

POLICE FIND STOLEN CAR IN ETNA CRASH

Police looking for an automobile stolen from Paul Goldstrom, of 832 Dewey street, Etna, found it unexpectedly when it crashed into a truck owned by G. R. Syphers, of Jackson street, at Hamilton and North Dallas avenues. Both machines caught fire and firemen arrested Franklin Woodson, 21, Negro, an occupant of the stolen car. Two other Negroes in the automobile escaped. Woodson was held yesterday on the charge of being a suspicious person. The damage to the cars was estimated at $300.

RED CROSS ROLL CALL DIRECTOR CONFERS HERE

Douglas Greisemer, of Washington, national roll call director of the American Red Cross, who is making a tour of all the Red Cross chapters, conferred here yesterday with the executive committee of the Pittsburgh Chapter, completing plans for Red Cross Sunday, November 13.

The conference was presided over by Augustus K. Oliver, executive committee chairman.

Reports were made as to the progress of the work.

DRY RAIDERS BAG EIGHT STILLS

Federal prohibition agents today raided a house at 625 Duquesne avenue, East Canonsburg, and reported confiscating a 100-gallon still, 100 gallons of moonshine and 60 barrels of mash. Salvatore Domonic was arrested and held under $1,500 for Washington county authorities. The confiscated material was turned over to the county.

Four men and two women faced hearings here today as a result of a day of intensive activity on the part of federal prohibition agents yesterday.

The agents conducted nine raids, seized seven stills from 50 to 500 gallons capacity, three automobiles, more than 14,000 gallons of mash, 330 gallons of monshine and large quantities of wine and home brew.

The places visited were the Stuttler farm, Frankstown road, where they say a 1,000-gallon distillery was in operation; a house at 601 Poplar way; a garage at 898 Campbells Run road, near Carnegie; a house in Brentwood; a garage at 404 Washington street, Dravosburg; a home brew plant near Dravosburg, and a house at 210 Oakland avenue.

Those under arrest are: Albert C. Wick, 30, Cleveland; Sam Qursimo, 31, of 306 Lexington avenue, Carnegie; Paul Hullenhower, 26, of 210 Fifth avenue, McKeesport; Kate Arthur, 50, and Arletta Forsyth, 32, of Dravosburg; Michael Ridge, 22, of 524 Frazier street.

LOSE $20,000 DAMAGE SUIT OVER BOY'S DEATH

A verdict for the defendants was rendered by a jury in the case of Daniel and Jennie Mastascusa against the borough of Hays and the South Pittsburgh Water Company for the death of their son, John, August 24, 1924. It was alleged that the car in which the boy was riding struck a water plug, overturned into the creek and killed the boy. The plaintiffs had brought suit for $20,000 damages.

Mrs. Hearst Visits Grandchildren, Returns East

SAN FRANCISCO, Sept. 29.—Mrs. William Randolph Hearst and Mrs. William Young, who were at the St. Francis for a few days, left last night for New York, accompanied by Mr. Randolph and Mr. Elbert Hearst. Mrs. Hearst came West especially to see her twin grandchildren, George Randolph and Phoebe Millicent Hearst, son and daughter of Mr. and Mrs. George Hearst. She spent the summer in Europe and came directly to California.

Mr. and Mrs. William Randolph Hearst have been staying at their ranch at San Simeon and entertained several week-end parties. They returned to town this week.

Mrs. Young, who is traveling with Mrs. Hearst, is having her first serial published. It is called "Storm Tossed," and the first installment appeared in the September number of McClure's Magazine. Mrs. Young writes under the name of Helen Schermerhorn Young, and she has had several short stories published in Eastern magazines.

DELTA SIGMA PHI HOLDS SEASON'S FIRST 'SMOKER'

Delta Sigma Phi fraternity of the University of Pittsburgh was the host of a large assemblage at its initial "smoker" of the school year at the chapter house, North Craig street, last night.

PITTSBURGHER IS FREED

SOMERSET, Pa., Sept. 29.—James E. Harper of Robinson street, Pittsburgh, was free today following the arrival of Connecticut authorities in connection with the theft of an automobile from that state. Harper was a passenger in the car, driven by Edward P. Gouch, 21, of South Norwalk, Conn., when it was wrecked. Gouch was returned to Connecticut.

AIMEE M'PHERSON'S CONVERTS -:- IMMERSED -:- IN CHILLY LAKE MICHIGAN

HYSTERICAL AFTER IMMERSION

Marie Anderson suffered from fright and the cold in the baptismal service. Rose Martha Cox (right) is shown here leading Miss Anderson from the water.

FAMILY TOGETHER IN RITES

Mr. and Mrs. A. Lafreneire raised their arms in prayer after their immersion by the Rev. and Mrs. Wallick. They were first to be immersed.

UNDER WATER IN BAPTISM

Margaret Willet is out of the picture, so to speak. The Rev. and Mrs. W. R. Wallick, who officiated at the novel services in Chicago are awaiting Miss Willett's reappearance.

FONCK PLANS TRANSATLANTIC AIR-LINE SERVICE

Hopes to Have Fleet Flying in Spring

NEW YORK, Sept. 29.—(AP.)—Regular passenger and mail service by air between America and Europe, a vision born of the recent transatlantic aerial triumphs, will be routine reality next spring if the plans of Capt. Rene Fonck materialize.

The French war ace said he has unlimited financial backing both in the United States and France for his project, which would put six planes into commercial cross-seas service and obtain added revenue from mail contracts for which he is now negotiating with the United States Government.

Fonck would pilot one of the planes, several of which would be Sikorskys like the one he had planned to use in the abandoned transatlantic and coast-to-coast nonstop flights.

The transatlantic commercial planes would fly between New York and probably Paris, following a southern route with a stop at the Azores, and a northern route with stops at Newfoundland and Ireland. Courses would depend on weather conditions. At first flights would be made without passengers to demonstrate the safety of the project.

The French aviator said he would sail for Paris Saturday and hoped to return here within six weeks and place orders immediately for the building of two more Sikorsky planes.

PARKED AUTOS LOOTED

Two visiting autoists who parked their cars on downtown streets last night were victims of thieves. E. D. Melrose, Cleveland, reported to the police that a case containing $475 worth of jewelry had been taken from his car parked in Cecil way. J. B. Burkholder, Minneapolis, parked his car at Liberty avenue and Ninth street and a bag containing wearing apparel was stolen.

JOHNSTOWN CONTROLLER, G. O. P. NOMINEE, WEDS

JOHNSTOWN, Pa., Sept. 29.—City Controller William H. Dawson was married Tuesday night to Miss Alma Harberlein. Dawson is the Republican nominee for re-election.

LEADERS AT SABBATH SCHOOL CONFERENCE

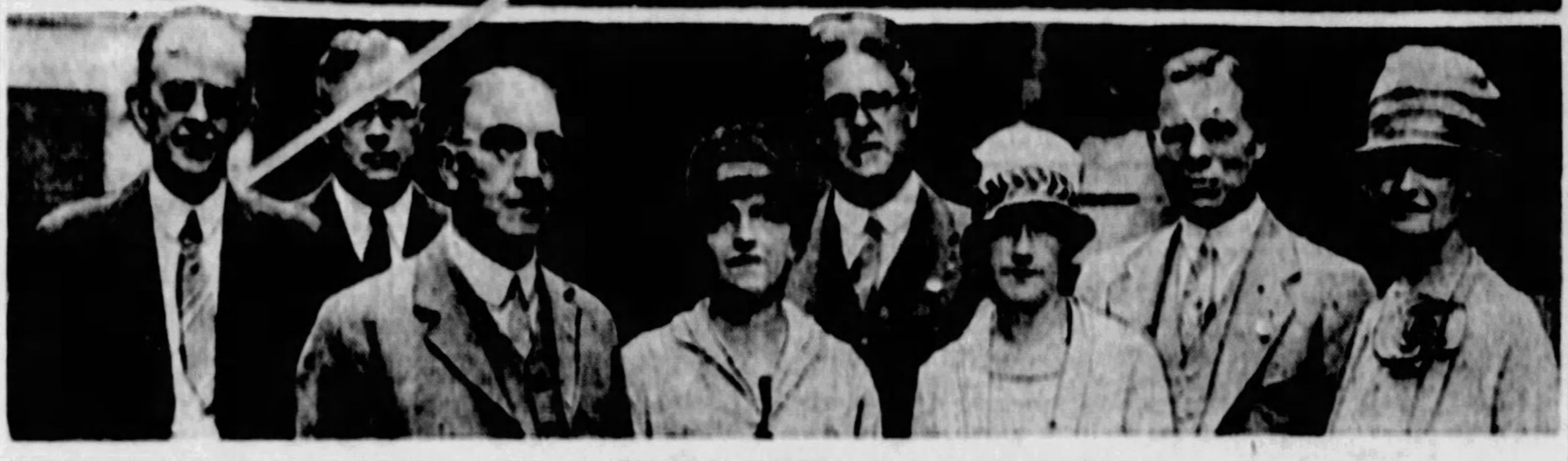

SESSIONS HELD HERE

The sessions of the thirty-eighth annual conference of the Allegheny County Sabbath School were held this week in the First Presbyterian Church. Among the leaders at the conference were the above. Front row, left to right, John W. Vickerman, re-elected president of the association, Cora B. Dickey, Young People's Division Superintendent; Elsie G. Rodgers and Mrs. J. M. Bailey. Back row, Harry E. Carmack, re-elected as recording secretary; Dr. M. A. Honline, of Pasadena, Cal.; Henry E. Cole, vice president and Dr. J. Kirkwood Craig, general secretary of the association.

DEDICATE UNIONTOWN PASSENGER STATION

Officials of the Pennsylvania Railroad in Pittsburgh will join with business and civic club members in Uniontown, Pa., tomorrow noon, in dedicating a passenger station. A talk will be made by Vice President E. T. Whiter of the Pennsylvania.

B. & O. PASSENGER TRAIN KILLS TRACK LABORER

Cesiro Alfonso, 46, track laborer, was killed by a Baltimore and Ohio passenger train near the Sylvan Avenue Bridge at 7 o'clock this morning. He resided in Bloomfield.

VERA CRUZ TEACHERS STRIKE FOR BACK PAY

BROWNSVILLE, Tex., Sept. 29.—Vera Cruz school teachers have carried out their threat to strike for payment of back salaries, dispatches reaching here disclosed.

SOHO BOY GANG SOUGHT AS FIREBUGS

Police are searching for boys of the Soho district who last night made another attempt to fire the store of the Pittsburgh Jobbing and Auction House, at 2139 Fifth avenue. Burned matches were found under the doorway by Jacob Cohen, proprietor of the establishment. Matches were tossed under the door on previous occasions, Cohen reported.

Fire Chief Henry F. Schwartz, who inspected the building, which is a one-story structure filled with paint and other inflammable material, ordered Cohen to keep the aisles of the store clear at night instead of piling his street display material into them after business hours.

TAKES OWN LIFE BY HANGING

NEW CASTLE, Sept. 29.—C. B. Allgier, 65, took his life late yesterday by hanging himself on an apple tree in an orchard in Taylor township. No reason is known for his act.

Sure Relief
6 BELL-ANS Hot water Sure Relief
BELL-ANS FOR INDIGESTION
25¢ and 75¢ Pkgs. Sold Everywhere

Roast Beef—"The American Dinner"!
Round Roasts, lb. 29c

Even more American than ham and eggs! McCann's "Blue Ribbon" Round Roast (name registered) represents an ideal beef roast value. Thick slices of round steak with only the familiar small round bone—solid meat, no waste. It's delicious when pot roasted.

Small Fresh Hams, lb. 25c

57c McCann's "Perfect" Butter | Sweet (Unsalted) Butter, lb. 63c. | McCann's Fresh Eggs 54c

Oyster Season Opens!
Baltimore Deep Sea Oysters at McCann's
Far out in the Chesapeake Bay the fishermen are dredging for Oysters—the season has opened! They are shelled carefully, sorted for size, sealed in cans under government inspection and expressed to McCann's.
Standards (for stewing), pt. 39c Selects (for cocktails), pt. 53c Counts (for frying), pt. 58c

Freshly Dressed Chickens for Roasting, lb........ 43c
These plump birds have been raised for roasting. Their diet, the method of picking and packing, every detail that would assure a particularly nice chicken when cooked has been included in their handling.

Lake Superior White Fish, lb........ 33c
If you enjoy a delicately flavored fish, you'll want some of these White Fish from the cold, fresh water of Lake Superior. The meat is fine textured and sweet as any fish you ever tasted.

No More Peaches for Canning—Buy These!
Del Monte Melba Peaches—dozen cans........ $2.75
There still may be some from New York State, but they are always bitter and hardly suitable for canning. Better stock the shelf with these luscious, yellow clings from California. Melbas are so large that a half is a generous serving. Always appreciated as a dessert or salad.

Del Monte
PEACHES

South American Coffee
3 lbs. $1.19
When you open a package of "South American" the fresh aroma smacks your nostrils and foretells its goodness when made! "South American" is the punchy coffee of the McCann family. It has kick enough to tickle any palate.

A Fluffy Bit of Goodness!
Cocoanut Layer Cake, ea..... 58c
Two layers of rich cake 8 inches in diameter, covered with marshmallow icing and sprinkled with long thread, sweet cocoanut.
Chicken Dinner for 75c
Friday and Saturday in Our Cafeteria and Coffee Shop

The Favorite Table Grape!
California Tokays
3 lbs 25c
Globules of Nectar from sun-kissed California. The dark red grapes we all look forward to.
McIntosh Apples, 8-qt. chip 69c

A New Sandwich Cheese!
'Phe-net' 2 boxes 45c
A fine, Cheddar cheese to which has been added valuable milk proteins, milk minerals. A delicious cheese spread with a wide variety of uses.

Shop Friday at McCann's With Saturday's Advantages
This is our Thursday week-end ad. Prices are effective today at noon, until Saturday night. If we make a good buy after this ad goes to press, the item will appear in tomorrow's paper. These additional articles in Friday's ad are ready for sale at noon Friday.

McCann's Parking Lot Open Evenings Night Rate—6 P. M. Until Midnight, 35c

Market Street McCANN'S "For Absolute Reliability" Diamond Square

Sept. 30
End o' Month Clearance Sale

Savings Up To 50%!

Odd pieces, floor samples and seasonable articles from our new stocks are included! Save from 15 to 50 per cent! Small down payment delivers any article! No Mail or Phone Orders!

Furniture Bargains!

FRIEND'S 900-908 Penn Ave. Corner 9th Street

4-Foot Ladders 89c Well braced! With pail shelf! $2 values!

Phone Set $3.49 Mahogany finish! Stand and stool! $5.50 values!

Phonographs $49.50 One-of-a-kind styles in console models. Equipped with the new improved motor.

Chifforobes $18.95 Golden oak finishes! Spaciously arranged! Values to $29.50!

Cedar Chests $16.95 Walnut finish, lined in genuine cedar-wood. Roomy size! Values to $27!

Bed Outfit $14.95 Three pieces complete with brown finish metal bed, spring and mattress. Wonder value!

2 Pieces $6.95 Console table and polychrome mirror. Regular $10 values. Special Friday!

RUGS! Axminsters $29.75 9x12 size. New fall patterns. Every rug perfect. $37.50 values.

Hot Blast $19.75 Burns any kind of fuel without any dust or smoke! Wonderful value!

Reflector $2.95 Black japan finish. Equipped with heavy copper reflector. Dandy little heater.

Combination $59.50 In semi-white enamel finish with nickel trimmings. Cooks and bakes with coal or gas.

Radiant $8.50 An attractive little radiant that radiates cozy warmth. Eight-glowers! $12.55 value!

Oak Heater $7.95 Nicely designed! Splendid heater! Very economical! $12.50 value!

EXTRA! Laundry Stoves $4.95 Cast iron construction. Two holes. $6.50 value!

10 Odd Living Room Suites
End-of-the-Month Clearance of floor sample living room suites. One and two-of-a-kind styles. All have three pieces. In various velour patterns. Values from $125 to $189, choice at.............. $95

9 Odd Bedroom Suites
Floor samples. Some slightly marred. In high grade veneer finishes. All have four pieces. Various styles and handsome decorations. Values from $139 to $175, choice at.............. $99

(Advertisement.
How to Banish Hemorrhoids
Thousands Bless Dr. Leonhardt, the Physician Who Discovered This Common Sense Remedy.

If you think that the surgeon's knife is the only method of escape from the misery of piles, it's because you haven't heard of the new treatment known as Dr. Leonhardt's HEM-ROID.

This Doctor's treatment is internal. By experimenting, he discovered the cause of piles and then went further and compounded a remedy that would remove the cause.

Every pile sufferer should benefit by his discovery and so that there will be no doubting or delay, May Drug Co., and all druggists are authorized to sell HEM-ROID with guarantee that it will do as stated or money back.

On that honorable basis every sufferer should secure a package of Dr. Leonhardt's HEM-ROID today.

Velvets the Vogue
Carbona will remove Grease Spots and Soil from velvets of all kinds—all colors—dresses, hats, coats, slippers, hand bags, ribbons, trimmings. Cleans perfectly and will not mat the nap nor affect it in any way. See directions on label for removing Grease Spots.
For Safety's Sake—demand CARBONA
Unburnable & Non-Explosive Cleaning Fluid
Removes Grease Spots Without Injury to Fabric or Color
20¢-30¢-60¢ & $1 Size Bottles at all Drug Stores

If you like MUSTARD take this tip
THERE'S a way to get the lively mustard taste without the harsh, biting tang that most mustards have. Gulden's gives you the full flavor of the choicest, sun-ripened seeds, tempered and enriched by a blending of delicious spices. It's mellow, tasty and flavorful!
GULDEN'S ABSOLUTELY PURE
It is better—taste it and see

Insist Upon the Newsboys Giving You Pittsburgh's BEST Afternoon Paper—The SUN-TELEGRAPH

K&B BARGAIN FRIDAY

Kaufmann & Baer presents hundreds of timely Bargain Friday values in wanted merchandise. There are many besides those listed below. All departments participate, including the Basement Store.

Group of Sample Rugs

Axminsters, Velvets and Brussels in sizes 9x12, 8.3x10.6, 7.6x9 and 11.3x12 feet. Oriental, Chinese and floral patterns. Thick and durable. **$21.95**

100 Rugs
$9.50

Choice of sizes 9x12, 7.6x9 and 6x9 feet. Alexander Smith's Brussels, Art Rugs and Wool-and-Fibre Rugs in live colorings.

Felt Base Rugs—sizes 9x12, 9x10.6 and 9x9 ft.—borderless. Also Congoleum Rugs in discontinued patterns—choice........ **$4.50**

1000 Rag Rugs — size 18x36 inches—fine for scatter purposes, bathrooms, etc... **29c**

Felt Base Floor Covering—choice of ten new Fall patterns—square yard.... **25c**

K. & B. Co.—Sixth Floor

Youths' 2-Long Trouser FALL SUITS

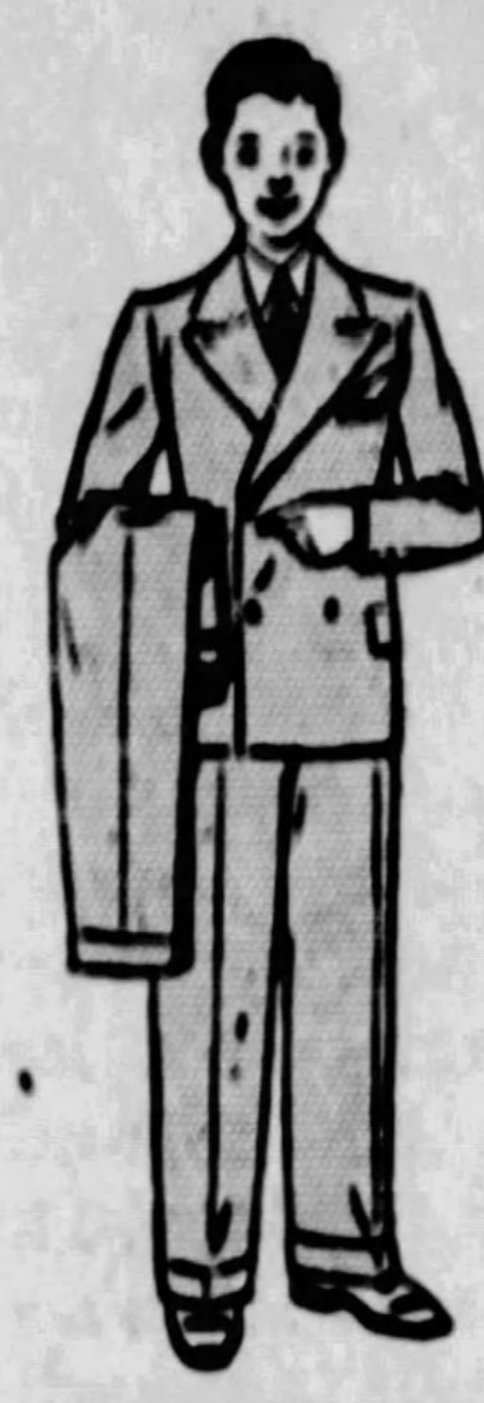

Models for 12 to 20-Year Boys That Have Been Taken From $16.95 to $22.50 Grades—

$15.00

Mostly light shades in single and double breasted models. Also a few blue with stripe. All with 2 pairs Collegiate cut pants. Incomplete lots but all sizes 12 to 20.

Juvenile Combination Suits

Clever little models with Jersey and tweed trousers—full lined—with wash tops in plain colors. Sizes 3 to 8. Specially priced.......... **$1.85**

K. & B. Co.—BOYS' CLOTHING—Fourth Floor.

Smart Felt Hats In New Models

An Event That Bespeaks Friday Advantage to the Thrifty!

$3.50

Soft, high quality felts in the saucy new small shapes, Sliced brims, petite cloches, eyebrow types and turbans. Some combined with velvet. All head sizes. The exquisite Autumn brown, blue, red, green, and beige tones. Likewise black. All head sizes.

K. & B. Co.—MILLINERY—Second Floor.

Men's Blue Serge Suits Special at

$27.00

Just 105 Suits of Our Regular $36 Grade

Blue serge, the suit that a man can wear 'most anywhere anytime. These are splendid suits, well tailored throughout — of fine quality serge, with mohair lining. Single and double-breasted models. Sizes 33 to 48 — regulars, shorts, longs, stouts.

Exceptional Values at $27

Escalator or Express Elevator Direct to Men's Clothing, Fifth Floor

Tower Cone Speaker
Ship Model

The popular cone loud speaker, now called the ship model. No adjustments are necessary. **$8.95** Fifth Floor

"Mama" Dolls
$3.98 Grade

22 inches tall. Sleeping eyes, real lashes, curly wigs. Will walk and talk. Prettily dressed. **$2.95** Fourth Floor.

Child's 7/8-Length Sox
Novelty Styles

A wide range of all-over effects in various color combinations. Attractive and practical for school wear. **39c** Street Floor.

Wom. Impor'd Gloves
Bandalette Cuffs

Glace Gloves with one-clasp fastener. In tan and beaver. Very new. **$1.79** Street Floor

Men's Socks, Special
Rayon Mixed

A wide range of new patterns. Rayon striped, check and plaid effects. **39c** Street Floor.

Boys' Neckties
Smart Fall Styles

Silk and knit ties in a good assortment of colors and patterns. **29c** Fourth Floor.

Men's Shirts
Sizes 14 to 17

With attached collars and neckband style. In plain colors and fancy materials. **98c** Street Floor.

Lumberjack Shirts
Of Heavy Flannelette

In plaids and striped patterns. Made with knit bottoms. Ages 9 to 16 years. **89c** Fourth Floor.

Belts and Girdles
2 Models for

Garter belts and attractive girdles. In broken ranges. Limited number. **$1.00** Fourth Floor.

P. & G. Laundry Soap
10 Cakes for

Regular size bar. Popular soap for household purposes. 4c each. **40c** Seventh Floor.

Children's Underwear
Vests and Bloomers

Closely woven rayon. Nicely tailored. In new pastel shades. 2 to 16 years. **79c** Fourth Floor.

Thor Vacuum Cleaner
Electric Model

Plus attachments. Slightly marred, but in splendid running condition. **$10.95** Seventh Floor.

Flannelette Gowns
For Women

With colored stripes. Neatly finished, full cut. **79c** Fourth Floor.

Kitchen Chair
Round Back Model

Unfinished wood. Splendid for a breakfast room. $1.95 grade. **$1.59** Seventh Floor.

THE K&B 1927 OCTOBER SALE

Starts Next Saturday—October 1st

Even as this is written, a wealth of merchandise bought for the October Sale is pouring into the store. The entire store is a beehive of activity, as bales and boxes are unpacked, merchandise being marked with Sale Prices, departments being made ready to receive it and arrange stocks for easy, quick selection. Tomorrow's newspapers will bear the first news of the amazing values in store for Pittsburgh. Many of the values, as you will discover, will be the most unusual we have ever presented for the October Sale. Other values, of almost equal importance, will not be advertised, but will be ready in the nature of surprises for shoppers who will make a thorough search. The savings offered warrant the greatest single month's volume this store has ever enjoyed.

Store Wide—Month Long

Clothes Hangers
Now 6 for

In wood and metal. For trousers, skirts, suits and dresses. Formerly 10c to 25c each. **25c** Seventh Floor.

House Frocks
Sizes 36 to 48

L'Aiglon frocks in gingham. Lovely stripes, checks and plaids. Special for Friday. **$1.59** Fourth Floor.

Young Men's Trousers
Collegiate and Regular

Tans, grays and fancy mixtures. Neat herringbones and stripes. Waist measurements, 29 to 34. $2.95 grade. **$1.69** Fifth Floor.

Women's Bloomers
In New Shades

Glove silk bloomers in colors suitable for street wear. Taupe, emerald green, platinum, beige, navy and tan. **$1.95** Fourth Floor.

Boys' Sweaters
For School Wear

Shaker knit. Slip-overs. Splendid wearing qualities. Contrasting shawl collars and cuffs. In plain dark colors. **$3.95** Fifth Floor.

Women's Neckwear
Special Friday

Organdy, lace and linen vestees and sets in many different styles. **50c** Street Floor.

Silverplated Ware
Puritan Pattern

Many pieces of flatware. Made by the makers of Wm. Rodgers Silverware. 10-year guarantee. Also teaspoons, 12c ea. **16c** Street Floor.

Women's Handkerc'fs
50c Grade, Now

Porto Rican hankies with white or colored backgrounds. Many attractive designs. **39c** Street Floor.

Slave Bracelets
Link Style

50c to $1.00

Gold-finished links with cabachon sets. Many designs and colors. Street Floor

Wall Paper Lot
$5.00 Grade, Now

30-in. polychrome blends in all shades. Also 18-in. tapestries, florals and two-tones. Consisting of 10 wall, 20 yards border and 4 bolts ceiling. Complete. **$3.89** Sixth Floor.

Men's Watches
Sport Models

Nickel case. Jeweled movement. Special for Friday. **$5.95** Street Floor

Vegetable Dishes
Neat Styles

White American porcelain. Round footed style with side handles. **25c** Seventh Floor.

Odd Furniture at Low Prices.

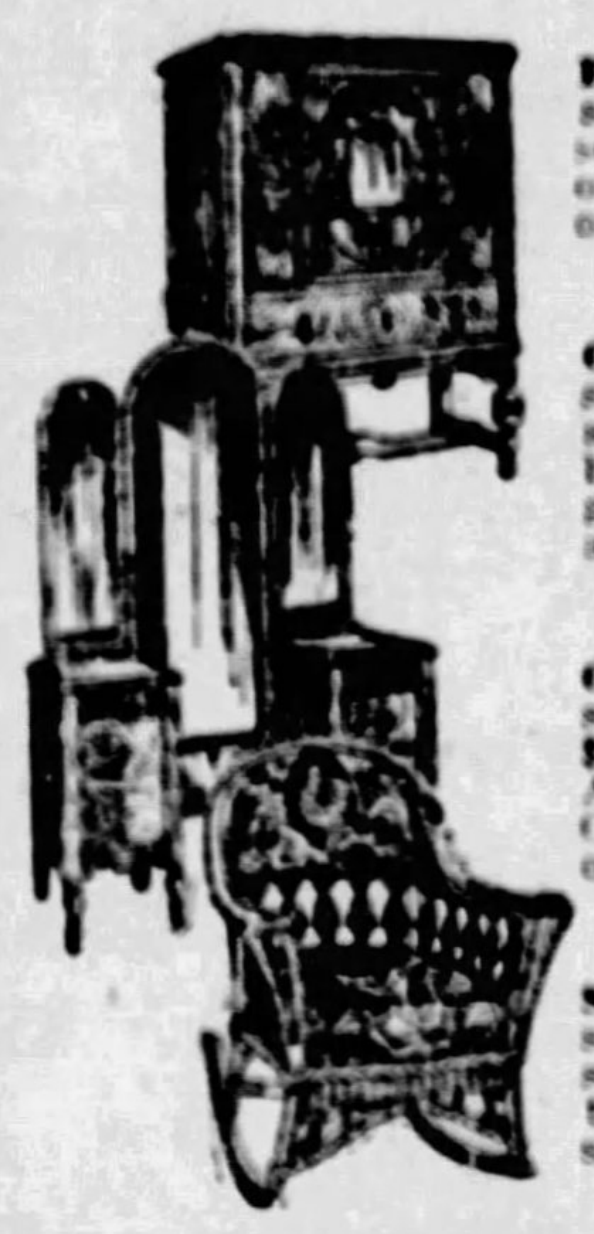

Brown Fibre Rocker—a handsome model with upholstered seat and back. Choice of rocker illustrated or arm chair. Special **$8.95** Eighth Floor

Odd Vanity Dressers — from suites priced $200 to $275—desirable for the younger person's bedroom or the guest room. Choice at only............ **$49.75** Ninth Floor

Odd China Cabinets—left out of suites that sold from $175 to $350. Attractive styles, mostly in American walnut. Choice at only................ **$39.75** Ninth Floor

Steel Bed—not illustrated. Handsome model in walnut. Choice of single, three-quarter or full sizes—special.............. **$7.95** Eighth Floor

Imptd. Nappie Sets
Different Sizes

Five-piece sets with attractive decorations including cherry, plum, etc. Slightly imperfect. **69c** Seventh Floor.

Wall Brackets
Gold and Silver Plated

Colonial designs. Artistic candle and drop style with chain pull socket. **$3.95** Seventh Floor.

Ruffled Curtains
Some With Valance

A clearance of broken lots of white and colored ruffled curtains. Some have valance. **48c** Sixth Floor.

Casement Cloth
Regular 29c Grade

Shaiki casement material, mercerized quality, in the natural ecru color. 36 inches wide. **19c** Sixth Floor.

Boys' Golf Caps
New Fall Colors

Light and dark shades of grey, brown and tan. All sizes included. **79c** Fourth Floor.

Epsom Salts, Special
Five-Pound Bag for

Bargain Friday offer of U. S. P. Epsom Salts—for your medicine chest. Exceptional at this low price. **25c** Street Floor.

Sanitary Napkins
"Kay Bee" Brand, 3 Doz. for

Absorbent, convenient and comfortable. 35c a dozen. **$1.00** Street Floor

NOTIONS

Rubber and Rubberized Aprons—Slightly mussed or soiled. 59c grade, 39c.

Wooden Hangers—For coats and skirts. 10c grade. Each 7c, or a dozen 80c.

Water Wave Combs—Regularly 10c each, 6 for 25c.

Children's Hickory Panty Waist and Black Sateen Bloomer Combination Sets—Sizes 2 to 6 yrs. 89c grade, 50c.

Children's Panty Waists — Hickory and Dr. Parker makes. Sizes 2 to 12 yrs. 50c grade, 39c.

Babies' Bibs—Sleeve bibs, of rubber, 21c.

Kay Bee Dress Shields — In crescent and regular styles. Sizes 2, 3 and 4. Pair, 25c.

Notions—Street Floor.

Magazine Racks
$1.50 Grade, Now

Regular home size finished in red with design. Very well made. **$1.15** Seventh Floor

Iron Smoking Stands
Regularly $1.25, Now

Artistically painted finish. Complete with glass insert. Especially designed for home use. **85c** Seventh Floor

Wall Paper Lot
Formerly 8c Bolt, Now

In florals, stripes, blocks and granites. Light and dark shades. Suitable for kitchen, bedroom and stairway. Sold only with borders or bands. **2c** Sixth Floor

Boudoir Shades
Hand Made

Suitable for wall brackets, boudoir lamps, chandeliers, etc. Silk material in various colors. **50c** Seventh Floor

Radio Batteries
Regularly 50c, Now

3 for $1.00

Three radio A batteries. Tested and adapted by the United States government. Fifth Floor

Rayon Drapery
Figured or Striped

A regular 79c grade of Rayon drapery in a combination of shades of rose, blue, gold or mulberry. 36 inches wide. **50c** Sixth Floor.

29c Cretonne
Many Floral Patterns

A good color selection of floral patterns in many designs. All are part bolts. 36 inches wide. **15c** Sixth Floor.

Preserving Cans
1-Quart Size

Tin cans with lettered lids of names of different preserves, allowing easy identification. A dozen, 55c. **55c** Seventh Floor.

Piano Bench Pads
Velour, Damask, Tapestry

Piano bench pads covered in velour, damask or tapestry that will fit the regular size bench. Straps to fasten them on with. **$2.39** Sixth Floor.

New Woolen Dresses

Replicas and Adaptations of Imported Models

$10.50

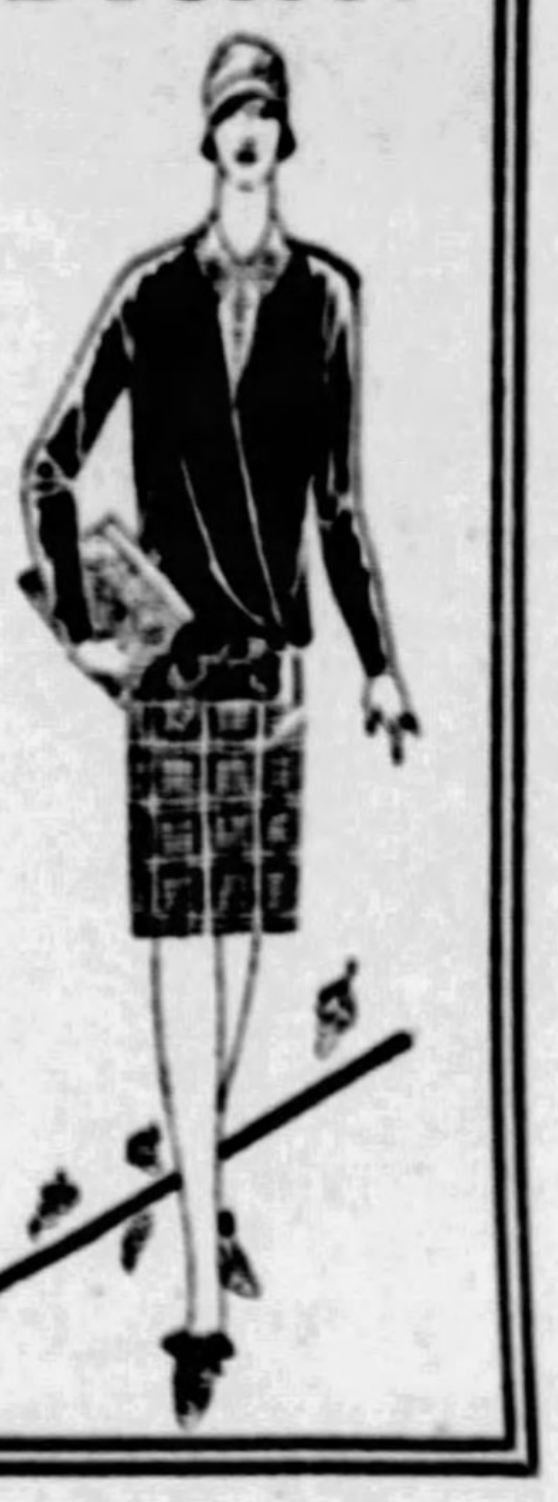

Smart, well-bred dresses—tailored of chiffon jerseys and light tweeds. The cardigan jacket dress, a Paris favorite, and the chappy coat mode are included. All Fall colors. Sizes 14 to 42.

The dress illustrated combines a plaid tweed skirt with a vivid red velveteen blouse.

K. & B. Co.—SPORTSWEAR SHOP—Third Floor

Women's Underwear
Regular and Stout Sizes

Bloomers, stepins and slips of crepe sateen and batiste. Lace and embroidery trimming. In white and colors. **59c** Fourth Floor.

Boys' Gym Suits
Complete for

Padded khaki trunks and white cotton jersey. Splendid for basketball and general school use. **$2.00** Fifth Floor.

Men's Puritan V-Kotes
For Fall and Winter

Jersey coats that can be worn comfortably under another coat. In gray, blue, brown, heather and oxford. **$4.95** Fifth Floor.

Children's Shoes
Patent Leather

$2.75 to $3.50

With champagne or field mouse kid tops. Turned soles. Spring heels. Sizes 4 to 8 in button style. 8½ to 11 in button and lace style. Midfloor.

Women's Low Shoes
In Fall Styles

A broken size range in patent, satin, kid or calf. Black, tan and light shades. $4.45 to $10 grades. All sizes in the lot. **$2.85** Midfloor.

Wom. Evening Shoes
In All Sizes

Silver or gold kid or brocade. Also imported leathers in tan, red and black. Turned soles. $10.00 to $14.00 grades. **$4.85** Midfloor.

Stamped Nursery Set
"Peter Pan" Pattern

Consists of crib cover, scarf, pillow curtains and chummy doll. Tinted and stamped for outline embroidery on cream art cloth. **89c** Second Floor.

BASEMENT ALTERATION SALE

FRIDAY SPECIALS!

Stocks Must Be Reduced Because of Alterations—Hence These Values

Men's and Boys' Furnishings

Men's Shirts and Drawers—Heavy and medium weights; natural grey color. Each...... **98c**

Men's Shirts—Broken lines; soiled and mussed from handling. Neckband and collar-attached styles. Sizes 14, 14½, 15, 16, 16½ and 17. Not all sizes in all styles. No mail orders filled.................... **55c**

Boys' Wool Sweaters — Regularly $2.50. Pull-over styles in extra heavy weights; also light weights. Special at..... **$1.59**

Boys' Union Suits—Also for small men; ribbed styles. White and ecru; short sleeves and long leg styles. Sizes 34, 36 and 38. Boys' sizes 22 to 28, with long sleeves.................. **59c**

Hosiery

Women's Wool Mixed Stockings—Black with ribbed tops; also hemmed tops. Some heather mixtures included. Regularly 59c. Pair.................... **39c**

Women's Full Fashioned Silk Stockings—$1.25 grade. Choice shades for Fall. Sizes 8½ to 10½. Pair, at........ **69c**

K. & B. Co.—Basement Store.

Smart Jersey Dresses

Priced So Low Because Display Space Is at a Premium During Extensive Alterations

$3.50

Models for Street—For Sports Wear—For Tailored Wear—Some Dressy Types, Too!

These dresses of a good grade of French Spun Jersey may be had in one and two-piece models—with V necks—with round collarless necks—with smart collars. Some with buckle, flower and button trimming. And in such wanted colors as Flemish Blue, Muskmelon, Araby, Gardenia, Vagabond Green, Neapolitan Blue, Rose Lustre, Ripple Green, Roseblush and Navy.

Sizes for Women and Misses From 14 to 42.

K. & B. Co.—Basement Store.

FRIDAY SPECIALS!

Stocks Must Be Reduced Because of Alterations—Hence These Values

Boys' Clothing

Boys' Wool Knickers — All-wool lined knickers—in grey and tan suiting shades. Full cut, well made. Sizes 8 to 17. Special.................. **$1.39**

Small Boys' Novelty Suits—Jersey or tweed suits in middy, button-on and sports styles. Lined pants; practical shades of brown, grey and heather mixtures. Braid trimmed. Sizes 3 to 8 years.................. **$1.95**

Clearance Boys' Suits—One and two-pants suits; mostly with one lined knicker, vest and coat; some with two pairs knickers. All good, durable fabrics. A few soiled from display. Sizes 12 to 15—but not in every style. At.................. **$3.95**

Women's, Children's Furnishings

Women's Flannelette Pajamas—Of soft, comfy flannelette, in pink or blue stripes. Silk frog trimmed. Two-piece or Billie Burke styles. Each........... **$1.00**

Women's Crepe Nightgowns—Of permanent crepe; neatly finished. White, flesh and orchid. Each.................... **59c**

Tots' White Middy Blouses — of "Lonsdale" Jean; well tailored. Sizes 4 to 6 years. Each.................... **69c**

K. & B. Co.—Basement Store.

STORE HOURS: 9 A. M. TO 5:30 P. M. DAILY

KAUFMANN & BAER CO.

PITTSBURGH UNIT OF
GIMBEL BROTHERS, INC.

GIMBEL BROTHERS NEW YORK CITY · GIMBEL BROTHERS PHILADELPHIA · KAUFMANN & BAER CO. PITTSBURGH · GIMBEL BROTHERS MILWAUKEE · SAKS HERALD SQUARE NEW YORK CITY · SAKS FIFTH AVENUE NEW YORK CITY

"Tinker Bell" Challies
Remnants, Yard

Remnants of one to three-yard lengths. Beautiful and practical challies that are nationally known. Splendid for house or school frocks for Fall wear. A yard, 23c. **23c** Second Floor.

Printed Sateens
36 Inches Wide

Splendid for comfort covers. New, dainty rosebud and floral patterns. Also suitable for draperies and bedspreads. **39c** Second Floor.

White Flannelette
Double Napped

Warm winter weight. 27 inches wide. Splendid for gowns and infants' wear. **15c** Second Floor.

Warm Flannel
Wool and Cotton

28 in. wide. Winter weight in new, attractive, colorful stripes and plaids. For gowns, pajamas, etc. A yard, 29c. **29c** Second Floor.

Men's Felt Hats
Correct Fall Styles

Hats that will wear well and hold their style lines. Snap and curl brim models in raw, bound or welt edges. Satin lined. In greys, tans and browns. **$3.85** Street Floor.

Jergen's Toilet Soap
7c Each, or Dozen

Jergen's violet glycerine, geranium bath, castolay, crushed violet and laytrix soap. **79c** Street Floor

SOHO NURSERY ASKS AID

To meet the expense of the nursery, an appeal to the public was made by the Soho Day Nursery, 2408 Fifth avenue, in letters sent throughout the city for subscribers, according to Mrs. George S. Jenks, treasurer of the nursery.

With the enlargement of the field activities, a fund of approximately $4,000 for maintenance is required annually, it is said.

The nursery was organized 17 years ago to provide a place where working mothers in the Soho and other districts could leave their children during working hours.

Family of Ministers to Install Pastor Son

With his father preaching the installation sermon and his mother and two brothers, all ministers of the gospel, present, the Rev. Charles S. Poling will be installed as co-pastor of the Second Presbyterian Church, Eighth street, tonight. Dr. George W. Shelton, pastor, will deliver the charge to the people.

The father, the Rev. Dr. C. C. Poling, is a district superintendent of the Evangelical Church in Oregon and at one time was pastor of the First Evangelical Church of Wilkinsburg. The mother was the first woman evangelist of the Evangelical denomination. Dr. Daniel A. Poling, oldest brother, is pastor of the Marble Collegiate Church of New York and is president of the International Christian Endeavor. He will deliver the charge to his brother.

The Rev. Paul N. Poling, youngest of the three brothers, is pastor of the First Presbyterian Church of Belmar, N. J. He will offer the invocation. The Rev. Charles S. Poling, the new co-pastor, will pronounce the benediction. Others who will participate in the services are the Rev. Dr. Robert McGowan, moderator of the Pittsburgh Presbytery; the Rev. Dr. James A. Kelso, president of the Western Theological Seminary, and the Rev. Dr. J. J. Bell, of DuBois, Pa.

STORE OPEN DAILY FROM 9 A. M. UNTIL 5:30 P. M.—SATURDAYS UNTIL 6 P. M.

Lewin-Neiman Co
SMITHFIELD ST. OPPOSITE POST OFFICE.

Charge Accounts

We invite you to open a charge account. Our credit manager, fifth floor, will be glad to receive your application.

FRIDAY BARGAINS

Specially Purchased! Just Arrived! Fur Trimmed

COATS

Worth $35! Worth $40!
Worth $50! Worth $55!

$25

Everyone is talking about the wonderful coats we're offering this season at just $25. Don't miss YOUR chance to share in these MARVELOUS VALUES.

Coats of—

Velsuede *Broadcloth* *Finer Kerseys*
New Bolivias *Sports Materials*

Fall's smartest, newest styles. Graceful front and side flares, huge shawl collars of French beaver and other luxurious furs, fur panels and tuxedo fronts, slim, straightline coats and wrappy models. New colors include sailor blue, shagbark, green, Newtan, wood brown, black. Regular and extra sizes, 14 to 50½.

OUR BIG COAT SALE AT

NEW FUR TRIMMED COATS ACTUALLY WORTH AS HIGH AS $65!

39.75

One more day to share in the coat sale all Pittsburgh is talking about. Highest type, brand new coats of richest materials lavishly trimmed with luxurious furs—all sizes—again tomorrow, only 39.75!

(Lewin-Neiman Co.—COATS—Second Floor)

4 HOUR CLEARANCE SALE!

Friday, From 10 A. M. to 2 P. M. — 100 Summer Silk

DRESSES

$4 $8

Georgettes *Flowered Chiffons* *Flat Crepes*
Washable Flat Crepes *Pussy Willow Prints*

THESE DRESSES SOLD IN SEASON FROM $16 TO $35!

In taking recent stock of our summer dresses we find ourselves with about 100 surplus garments that we WANT TO GET RID OF AT ONCE. So we'll CLOSE OUT THE ENTIRE LOT tomorrow, while they last. From 10 to 2 o'clock at TWO BARGAIN PRICES, $4 and $8! Buy these dresses for wear right now. Buy them to wear all winter under your coat. Buy them to lay aside for next summer!

ALL SIZES FOR WOMEN AND MISSES, THOUGH, OF COURSE, NOT ALL SIZES IN EVERY STYLE.

(Lewin-Neiman Co.—DRESSES—Third Floor)

Unusual Values! Smart

HATS

$3

Fall's cleverest styles and most attractive colors are represented in this special lot of NEW HATS—velvets, satins, fine felts—priced Friday at only $3!

(Lewin-Neiman Co.—HATS—Fourth Floor)

Specially Priced Friday! Girls' School

Coats & Dresses

Girls', Tots' Coats of Velour and Plaid

Smart, Practical. New coats with mandel and nutria fur collars (some fur cuffs, too) in sizes 2 to 6 and 7 to 14 years. Also tots' coat and hat sets in sizes 2, 3 and 4. FRIDAY, only $5.95!

5.95

School Dresses

Ginghams, novelty cloths, broadcloths, chambrays. Newest styles and colors. Pretty, practical frocks in sizes 7 to 14. Also tots' panty dresses, sizes 2 to 6.

$1

(Lewin-Neiman Co.—CHILDREN'S DEPT.—Fifth Floor.

IN OUR FAMOUS BASEMENT

Fur Trim'd Coats

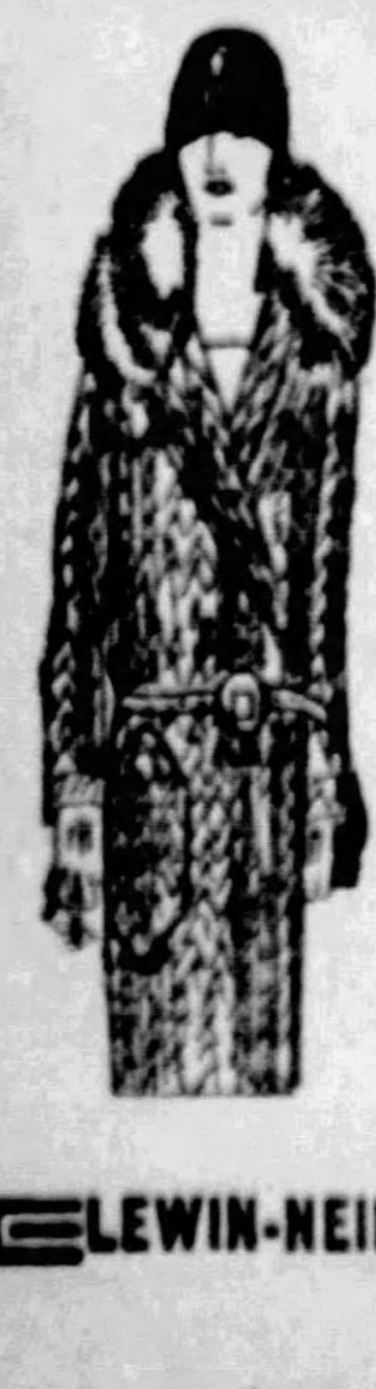

Sports and Travel Coats Worth $15!

9.85

Our famous basement never misses a chance to pick up GOOD COATS at a BARGAIN PRICE. This lot tomorrow comprises 500 BRAND NEW FUR TRIMMED GARMENTS, bought low enough to feature tomorrow at ONLY $9.85!

GOOD QUALITY WANTED FABRICS
Velours, Suedes, Plaids, Checks, Novelty Sports Materials.

Regular and Extra Sizes, 14—54!

These coats are made in the very same styles as the new fall models costing many times this special sale price. All are fur trimmed! Black, brown, new tans, greens, reds and all the latest fall and winter colors!

(Lewin-Neiman Co.—COATS—Basement)

LEWIN-NEIMAN CO., 303-309 SMITFIELD ST.—JUST ACROSS FROM POSTOFFICE

A Big One-Day SPEAR Furniture

Clear-Away

OVER 2,000 PIECES

TOMORROW—the last day of the month! Spear's monthly clean up brings the greatest money-saving opportunities of the day! Due to the enormous success of our Fall Dollar Sale (of which Friday and Saturday are the last TWO Days) we find ourselves with ever so many odd lots, imperfects, one-of-a-kind, floor samples, demonstrators, etc., on hand, and to clear stocks in one day, to begin the new month with a clean slate, we announce TREMENDOUS REDUCTIONS on over 2,000 Furniture Pieces and Other Home Furnishings! Take advantage! Most liberal credit terms gladly arranged!

Odd Lots! Tremendous Savings!

287 Bridge Shades Values up to $7; hardly any two alike. Parchment, glass and silk $2.98

164 Junior Shades Values up to $12. Slightly soiled. Newest styles. Special at $4.25

9 Tilt Tables $10 values! Mahogany finish. Ideal for any room! Priced $6.75

150 Oak Chairs $2.50 values! Ooak finish, good design $1.59

44 Utility Chests $17.50 values! Plenty of storage space in one! Walnut finish; Only 44 left $11.75

11 Wardrobes Values to $27. Golden oak or walnut finish; 2-door style $16.50

6 Poster Beds Values to $29.50! Full size, mahogany finish. Wonder value at $17.25

78 Gateleg Tables $16 values! Have drop leafs. Save tremendously at this price $8.95

50 Am. Beauty Irons $7.50 value! A famous make, guaranteed to give better service $6.35

19 50-Pc. Dinner Sets Regular $19.50 values! Service for six people. A real bargain $10.20

9 Wing Chairs Values up to $39.75. Odd one-of-a-kind chairs. Velour covered, loose cushions; great value $19.95

11 Piano Benches Your choice at $4.95

23 Kroehler Living Room Suites

While They Last Tomorrow Only!

Davenport Bed Suites! With wood frames and high grade imitation leather upholstering! Three pieces—Davenport, Arm Chair and Rocker! Worth nearly twice this low price! While 23 last, only $69.50. *Easiest Payments!* $69.50

11 Porcelain Tables Worth $6.95! All white, porcelain top $4.39

15 Fibre Chairs Hundreds have been sold at $5.95. Neat design, brown finish $4.29

12 Fibre Rockers They match the chair above! Worth $8.95 $4.25

4 Fibre Settees You would consider it a good value at $15.75! Baronial finish, reed fibre. Only six to sell at this price $9.95

26 Table Lamps The value will amaze you! Base and shade complete—pretty as a picture. Regular $9 value $4.25

86 Electric Heaters Regular $5 values. Just the thing for chilly mornings and evenings. Heat in a jiffy any room $2.39

41 Coaster Wagons All metal! Rubber tired disc wheels. Save now! $5.75 values at $3.98

Hurry!

Friday and Saturday are the FINAL DAYS SEMI-ANNUAL DOLLAR SALE!

The last time this year that One Dollar opens your home furnishing account and delivers any article you select!

3-Hour Specials

From 10 to 1 Friday only. All marvelous savings on necessary home things!

Pantry Sets—$1.00 values; consists of sugar, flour, tea and coffee containers 49c

Fish Bowls and Stands—$1.25 value! 2-gallon. Crackled glass bowl with stand 59c

Refuse Pails—Sanitary white metal; lid operated by foot; inside container 98c

Serving Trays—$1.25 values! Large size, nickel trimmed, beautiful patterns 69c

80 Carving Sets—$2 values! Knife, fork and sharpener $1.29

75 Oilette Pictures—Special at 79c

230 Incense Sets—Special at 19c

150 Card Table Covers $1.25 values! Washable oil cloth, red and gold trimmed 49c

16 Lunch Kits—Equipped with sanitary vacuum bottle 98c

Wool & Fibre Rugs $19.50 values. 9x12 size $14.50

Carpet Sweepers $2.50 values. Sanitary all metal 69c

6 Kroehler Davenports $125 values. Velour upholstered. Loose cushions. Open to full size bed $84.50

11 Velour Rockers $15 values. Velour seats and backs. Mahogany frames $9.95

14 Console Sets $15 values. Red, green or mahogany finish. Table and mirror $5.95

Console Mirrors $6.50 values. Wide artistic polychrome frames. Large size $3.45

13 Smokers $8.50 values. Nicely finished. Equipped with handle to carry by $4.95

4 Tapestry Panels $15 values. In beautiful polychrome frames in high vogue for wall decorations $7.50

6 Side Icer Refrigerators $29.50 values. All white lined, golden oak outer case. Just six left $19.50

10 Record Cabinets Oak finish, neat design. Splendid value at $8.95

19 Odd Rockers Regular $9 values! One of a kind! Plain wood styles! Oak or mahogany finishes $5.75

11.3x12 RUGS! Velvets, Axminsters, Brussels! $39.50 values. Come early for your favorite. Your choice tomorrow $29.50

9 MANTEL CLOCKS $15 values. Beautiful mahogany finish clocks! Among the best values in the Clearaway $9.95

57 Kitchen Clocks $5 values. Blue and white porcelain wall clocks that keep perfect time. 8-day. For clearance tomorrow $2.95

75 Telephone Sets! $5 values. Hand decorated in your choice of Red or Green. Two pieces! Wonderful values at $2.95

31 Card Tables $2.79 values. Large, solidly built table with leatherette tops. Fold compactly. A real bargain $1.79

Upright Piano A floor sample in good condition! Almost given away at this low price! Bench included $69

Stoves and Ranges!

6 Coal Cook Stoves, with four holes. $45 values, choice $32.50

3 Enamel Splasher Gas Ranges. Were $60, choice $49.75

20 Two-Hole Laundry Stoves to go at $5.75

11 Parlor Heaters, with two holes and beautiful urn top. Choice $11.75

(Headquarters for Welsbach, Humphrey, Reznor, Glenwood, and other famous Stoves and Heaters)

14 Eight-Pce. Dining Suites

Values to $125! Extension table, buffet and six upholstered seat chairs complete each suite. See these wonderful values tomorrow! Save tremendously! $5 delivers any Suite! $69

150 Ferneries $4.50 values! Two-tone effects with galvanized container $2.29

60 Bird Cages $5.50 values! Pretty brass finish, guard rail, etc. Special at $2.39

478 Cage Stands $3.50 values, with adjustable half moon arms. Special at $2.39

11 All Cedar Wood Chests $15 values. Moth proof and dust proof. Come early for this special $9.95

10 Oak Chiffoniers $17.50 values! Plenty of drawer space. While they last tomorrow. Special $8.95

4 Oak Buffets Regular $35 values! Only six at this low price of $19.50

13 Oak Dressers $20 values! Pretty designs. A real opportunity at only $12.75

Scooter Cars! Regular $2.75 scooter! Has bright red finish, rubber tired disc wheels. For boys and girls. Come early $1.49

10 Kitchen Safes $22.00 values! Equipped with pantry shelf, drawers, and glass door $13.50

27 Odd Rockers Genuine leather seats. Regular $12.00 values. Slightly marred $7.25

19 Simmons Beds One of the many remarkable values in this clearance! Full size, genuine Simmons quality. Seeing is believing $6.95

17 Large Mirrors $15 values! Buffet, Mantel and Davenport styles! Save practically one-half $7.75

Phonographs

Floor samples almost given away!

Brunswick Phonograph	$29
Brunswick Upright	$39
Brunswick Console	$49
Victor IX Table Model	$29
Victor 215 Console	$69
Saxophonic Console	$49
Strand Console	$69

$1 Delivers!

160 Comforts $5.50 values! Buy now for winter warmth and save tremendously $3.98

75 Blankets $6.25 values! Supply your needs now at amazing savings $4.49

37 Day Beds Regular $29 values! Walnut finish ends, completely equipped. Come early to get one $15.95

4 Living Room Suites $145 values! Reversible cushions and carved frames on davenport, arm chair and wing chair. Only six at this low price, so please come early $79.50

23 Unfinished Tables Regular $7.50 grade. Large size with drop leaf. Special at $3.98

14 Four-Pc. Bedroom Suites

Regular $135 values; full size Bed, large Dresser, Vanity and Chest of Drawers in fine Walnut finish! Just 14 suites and they will go fast at this low price tomorrow. $5 delivers any Suite at once! $96.50

3 Thor Electric Ironers $160 values! High grade floor samples. Hard to tell from new. Easiest payments $125.00

10 Sunbeam Elec. Irons With steel box container. Regular $8.50 values at $6.75

12 Rebuilt Hoovers Complete with new belts, etc. at this record breaking low price of $19.75

2 Savage Elec. Washers Regular $160 values. Two real bargains at only $139.00

Note!

AS THESE SPECIALS ARE ALL ODDS AND ENDS, IT IS IMPOSSIBLE TO HOLD FOR FUTURE DELIVERY.

No Guarantee of Quantity — All Sales Final!

Baby Furniture!

7 Automatic Cradles $15 values! Oak finish $5.95

6 Pullman Carriages $28.50 values. Pretty colors. Reed fibre. Special at only $17.95

10 Strollers $18.00 values. Reed fibre, in pretty colors. Special at $10.98

19 Baby Walkers Regular $5 values! Help baby to learn to walk $2.98

Crosley Radio

Tremendous savings on well-known makes. Limited quantity.

$38 Crosley 5-38	$19.50
$50 Crosley 5-50	$34.50
$60 Crosley 6-60	$44.50
$75 Crosley 5-75	$54.50
$225 Radiola 26 with tubes	$94.50
$85 Freed Eisemann 40	$49.50
$80 Atwater Kent 10 B	$32.50
$0 Atwater Kent 20	$39.75
$50 Melodyne, 5 tubes	$19.50
$100 Music Master 100, 5 tubes	$39.75
$140 R C A Uni-Rectron, with tubes	$54.50

Downtown Store 911-921 Penn Ave. Open Till 5:30 P. M.

SPEAR'S TWO STORES Pittsburgh's Largest Home Furnishers

East Liberty Store Broad and Collins Open Monday and Saturday Nights

DOTY PARDONED; MUST SERVE IN FRENCH ARMY

PARIS, Sept. 29.—(AP.)—President Doumergue today signed a pardon for Bennett J. Doty, American, who had served part of an eight-year prison term for desertion from the French Foreign Legion while on active service in Syria last year.

Doty, whose home was in Memphis, Tenn., will be under war ministry orders to rejoin the first regiment of the foreign legion at Sidi-Bel-Abbes, Algeria. He has 49 months yet to serve of his original five-year enlistment under the name, "Gilbert Clare."

It is understood that he left the prison this morning en route to Marseilles whence he will leave on the first available transport for Algeria to begin serving the remainder of his enlistment.

The war ministry, it is reported, felt that while a pardon could be allowed under the circumstances, any release from his enlistment oath would tend to have a bad effect on discipline and that he must fulfill his contract.

WOMAN IS RUN DOWN BY AUTO

Stepping from behind a truck parked in Penn avenue at Lambert street early today, Henry Fruecht, 71, of 504 Kelly avenue, Wilkinsburg, suffered internal injuries when he was struck by a car driven by Herbert Adrion, 22, of 5209 Kincaid street. At Pittsburgh Hospital it was said Fruecht's condition was serious.

Mrs. Julia Smith, 212 Denniston avenue, is in a serious condition in the same hospital from injuries suffered when she was run down by a machine driven by G. A. Little, 17, of 346 East End avenue, at Hamilton avenue and Lambert street, last night.

Struck by an automobile in Bigelow boulevard near Thirty-third street, William Shaw, 40, of 3449 Getty street, was severely injured. He is in West Penn Hospital.

The oldest man in the world still works at 145 years. He was born when George Washington was president. Read about him in the Magazine Section, Sunday Sun-Tele.

BIFOCAL GLASSES

FOR FAR AND NEAR SIGHT

FRIDAY AND SATURDAY!

Regular $10.00 Value

$4.50

Including Examination

A TWO-DAY SPECIAL that should solve everyone's eye-worries. Choice of three frames, examination, two-sight lenses, complete.

LEVINE OPTICAL CO.

3rd FLOOR KEENAN BLDG.
643 LIBERTY, AT 7th STREET
DR. LeVINE, Optometrist

Richest in Cream!

"WHAT a wonderful velvety creaminess!" That's what people say of Nestlé's! Pure milk with every bit of its cream goes into Nestlé's until it is richest in cream of all.

5c & 10c—plain or almond

NESTLÉ's
MILK CHOCOLATE

(Advertisement.)

Invents New Sole

BENJAMIN W. KLEIN

New Yok, Sept. 29.—B. W. Klein, Founder and President of Klein's Rapid Shoe Repair Co., Inc., has invented a new process, which makes leather soles absolutely waterproof. The Klein process, in addition to waterproofing sole leather, also makes it flexible and insures twice the wear in every pair.

For four generations Mr. Klein's ancestors have been shoe makers. The Klein organization is the largest concern of its kind in the world and maintains stores in New York, Chicago and other principal cities.

Genuine Klein Waterproof Soles are guaranteed and can be obtained *only* at Klein Stores. Look for the name K-L-E-I-N on the window.

A Picture Record

—of the good times you're having this fall will be a source of almost unending pleasure. These bright days are just the kind for successful snap shots. Kodaks and films. Balcony.

JOSEPH HORNE CO

Penn, Fifth, Stanwix and Duquesne — *Order Board Court 3000* — *Store Hours 9 A.M. to 5:30 P.M.* — *The Best Place to Shop, After All*

Book Information

If you've questions about books, authors, rare editions, out-of-print volumes, probable dates of publication for new books, etc., consult this bureau. Book Shop, Main Floor.

Month-End Disposal of Fabric Short Lengths

Lengths of seasonable fabrics which have accumulated during the month's selling, marked for quick disposal. Each is plainly marked with yardage and price for the piece.

Silks, 50c to $3.95 Yard

Lengths from ½ to 4 yards, of plain and printed crepe de chine, radium, georgette, chiffon, pongee, etc.; of satin, faille, broadcloths, brocades and many others, including a good selection of black silks. 32 to 39 inches wide.

Velvets, Velveteens, $1.50 to $4.95 Yard

Plain or printed; ½ to 3½-yard lengths; 27 to 39 inches wide.

Woolens, 75c to $4.00 Yard

Challis, wool crepes, flannel, shalaine, jersey, tweed, dress plaids, reps, hair-line suitings; suede, luster, and tweed coatings—27 to 54 inches wide; lengths from ½ to 5 yards.

Wash Goods, 15c to $1.00 Yard

Dainty cotton prints, including percale, English prints, cotton charmeuse, dimity, voile, silk-and-cotton crepe; gingham, broadcloth, shirtings, and rayon and celanese fabrics. 32 to 38 inches wide. Lengths from ½ to 5 yards.

Linings, 8c to $1.25 Yard

Of cambric, sateen, A B C fabrics, Butychyne, rayon, and brocades; ½ to 4 yards; 24 to 38 inches wide.

Trimmings, 5c to $1.50 Yard

Short lengths of ribbons, laces, braids and embroideries.

—Horne's, Main Floor—

Veiling One's Purpose Is So Chic

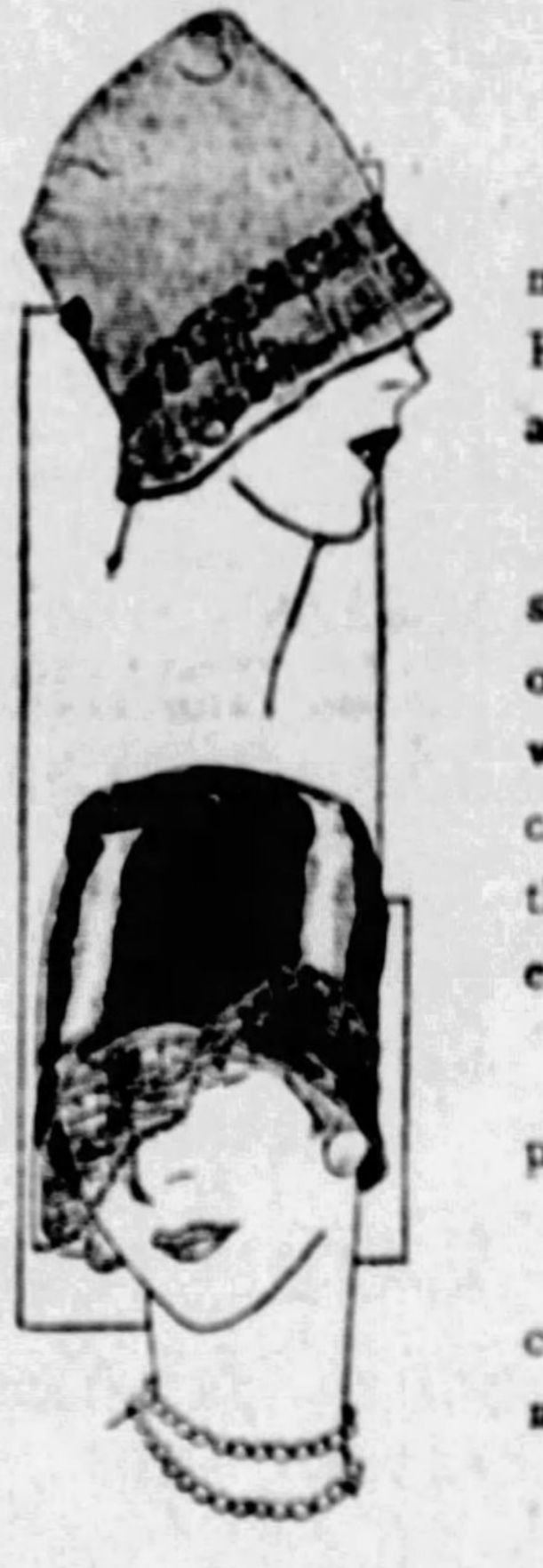

The world need not know the full meaning that one's eyes express, for Fashion has brought back the veil as a subtle, shadowy mask.

In the Millinery Salons it is shown on hats of soleil velours and of velvet, in tulle as fine as a cobweb, in net, or in lace with a delicately traced pattern. Sometimes the veil keeps the secret of but one eye, again it shadows them both.

It is seen on hats of the finer type, priced $22.50 to $28.50.

Veils will be attached to hats, according to individual order, by the millinery workrooms.

—Horne's, Fourth Floor—

Formal Coiffures

for Formal Occasions

The approaching social season demands that we forego the nonchalance and informality which has prevailed in dress throughout the vacation season. And the most important dictate of Fashion concerning evening coiffures, is that the smart woman will not appear with bobbed hair at formal functions.

For the woman who does not want to give up her comfortable bob entirely, the "French Part" offers a solution. This is a tiny, thin layer of naturally curly hair, made on no other foundation than a narrow, hand-drawn part. In the shade which exactly matches your own hair, it will blend with the hair around your face, producing an entirely natural hair-line. And it is long enough so that the ends may be gathered into a tiny knot at the back of the head. $40.00 and $50.00.

—Horne's, Balcony—

Flannelette Pajamas

for Children

Warm, comfy ones in two or one-piece models. And such lovely designs and colors!

Billie Burkes, one-piece, in stripes, checks or floral designs. Elastic around the ankles to keep the pajama legs from "riding up." Sizes 6 to 14.

Two-piece models in coat or slip-on styles. Slip-ons have round or V-necks. Striped and checked patterns. Sizes 8 to 14. Both styles priced $1.95 each.

—Horne's, Third Floor—

Dahlia Show Ends Saturday

A large variety includes some unusual appearing species that would be most interesting to raise. Advice regarding planting and care may be had from an experienced horticulturist in charge. There are several combination offers, ranging from $2.00 to $5.00.

—Horne's, Fifth Floor—

"The Camels Are Coming"....

See Friday Evening's Papers

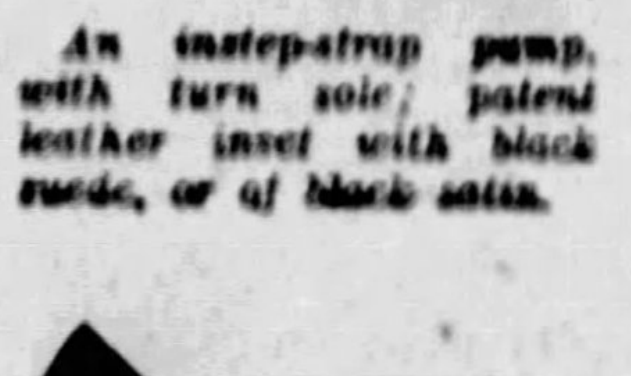

An instep-strap pump, with turn sole; patent leather inset with black suede, or of black satin.

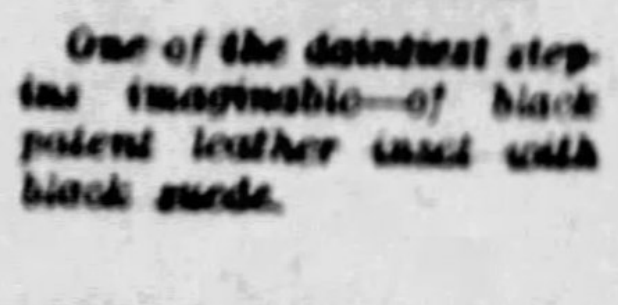

One of the daintiest step-ins imaginable—of black patent leather inset with black suede.

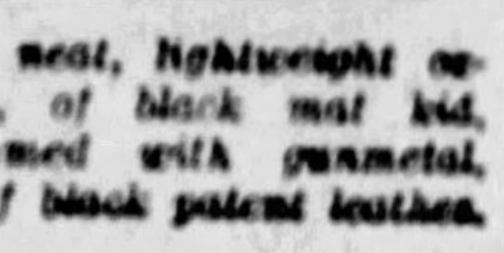

A neat, lightweight oxford, of black mat kid, trimmed with gunmetal, or of black patent leather.

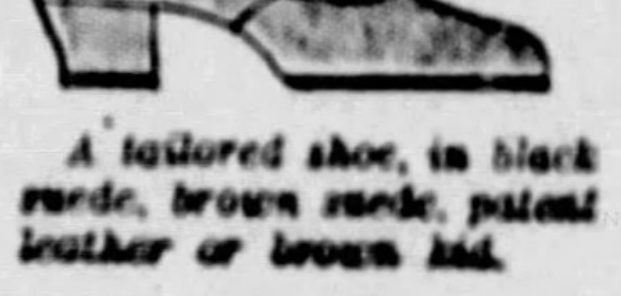

A tailored shoe, in black suede, brown suede, patent leather or brown kid.

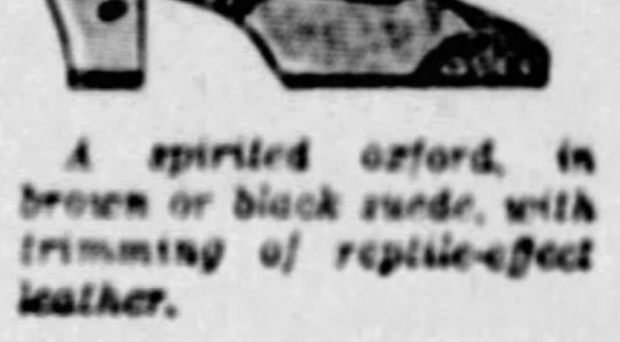

A spirited oxford, in brown or black suede, with trimming of reptile-effect leather.

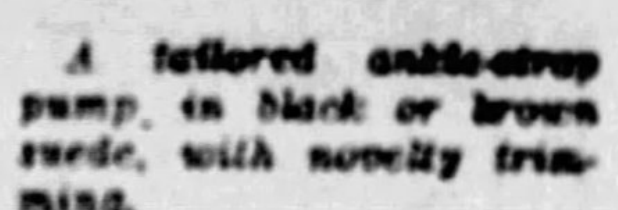

A tailored ankle-strap pump, in black or brown suede, with novelty trimming.

40 Styles in Footwear

$10.00

Strap Pumps — Step-ins
Oxfords — Opera Pumps

We have applied concentrated effort to having an unparalleled showing of women's footwear at this price—a showing that is unusual not only for its variety, but also for the smartness, the fashionableness, the quality, and the fitting characteristics of the shoes. Included are:

Black Suede, Brown Suede, Mat Kid, Glazed Kid, Tan Calfskin, Gunmetal Calfskin, Patent Leather, Satin

Shoes for street, afternoon, and some which are adaptable to informal wear in the evening. Choice of Cuban or high spike heels, and turn or welt soles. All are made on combination lasts, so that they fit snugly at the heel.

—Horne's, Second Floor—

Another Shipment of Wool-Filled Comforters

$5.85

Double-bed size—sateen covered, with floral centers and plain backs and borders matching the predominant shade of the pattern. Rose, blue, gold or orchid—fast colors. Scroll stitched.

These are filled with a fine quality of pure, white wool and are an extraordinary value for this popular article of bedding.

—Horne's, Fourth Floor—

The Cooking School

Tomorrow 1 P. M., Auditorium

Secrets of what makes food delicious and unusual are disclosed each day through menus and lectures. Each suggestion is practical in nature and can be carried out successfully in home cooking.

The chef demonstrates the improved method of waterless cooking and shows the importance it bears to health, through retention of juices and the improvement of flavor. Wagner Cast Aluminum is used.

Menu: Chicken Halibut baked with Parisian Tartar Sauce and Coffee.

Lecture: "Cooking Utensils and How Proper Heat is Necessary for Successful Cooking."

—Horne's, Seventh Floor—

Pillows

Good-size cushions covered with a heavy quality rayon. Round, oblong, half circle and oval shapes. In rose, green, blue, gold, orchid, and black. $2.95 each.

Rayon covered cushions trimmed with gold galloon and beautiful colored medallions. Round, oblong, oval and half circle shapes, in plain colors and changeable. $8.15 each.

Brocaded velours cushions in large size, and square and oblong shapes. In rose, blue, gold and green colors, with plain velours backs. $8.50 each. (Drapery Department.)

—Horne's, Fourth Floor—

Two Exceptional Rug Values

Axminsters	Royal Wiltons
$38.00	$78.00
9x12 FEET	9x12 FEET
Seamless—and seamless Velvets as well. High pile and fringed. Patterns and colorings for living, dining and bedrooms.	Smooth pile and fine weave. Chinese and Persian patterns. Colors blended in accordance with best decorating trends.

—The Rug Market, Sixth Floor—

The Sweet Fragrance of

Jodelle Parfum D

—Now Available in

Toilet Water and Dusting Powder

If you have become acquainted with this delicate, lasting flower-scent in perfume and face powder, you will be delighted to know that it is now possible to have the same pleasant odour throughout your toiletry ensemble.

And if you are not yet familiar with Jodelle, ask for it the next time you visit the department, and let us introduce to you a most delightfully sweet and fresh perfume . . . made by a skillful French botanist, a lover of flowers . . . and favored by women who prize the beautiful and exclusive.

Exclusive with Horne's, in Pittsburgh.

Toilet Water, $7.50 and $12.50.
Perfume, $6.50 to $65.00.
Dusting Powder, $3.50.
Face Powder, $1.50.

—Horne's, Main Floor—

Jewelry Finishes Costume

Either bearing out the prevailing color of your ensemble or enriching it by a touch of contrasting color.

A rich blue pin set on the black gloss of velvet—the sparkle of a blue crystal pendant against the dull surface of blue crepe—an earring of cool jade to show beneath one of the new close-fitting wood green felts or velours—these are the things that stamp the fall costume as complete!

Blue Grotto, sapphire, or Celestial Jade in pins, rings, bracelets, necklaces, and earrings, 50c to $3.50.

—Horne's, Main Floor—

You May Want Your Fur Coat From Storage . . . .

In the Event of a World Series

Recalling our experience of two years ago when hundreds requested their fur coats on short notice we are prompted to remind you to put in your call at your earliest convenience, should the Pirates win the National League pennant. Having thousands of Pittsburgh's fine fur garments in our storage vaults, will naturally put a heavy responsibility upon this department, should the series be played here in cold weather. Call Court 3000, Fur Storage, or leave your order at the department.

—Horne's, Second Floor—

The Daytime Mode for Large Women

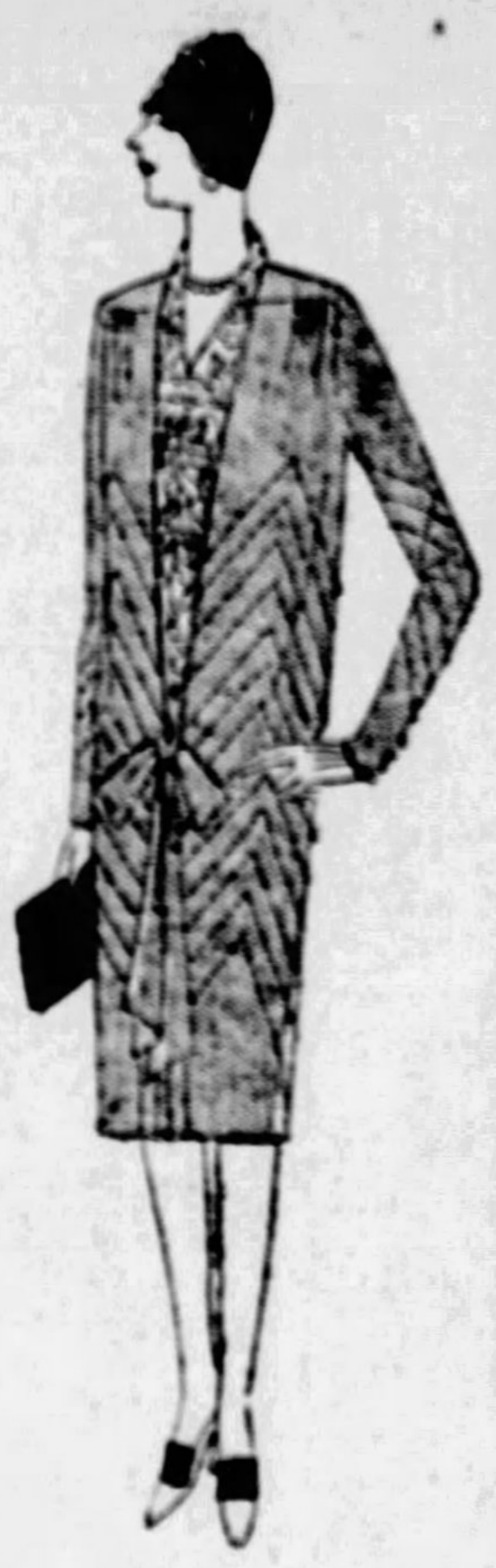

Those points of fashion which can best be adapted by the woman above average size, are presented here in *Slenderizing* dresses for street wear, and for both formal and informal afternoon functions.

A note of elegance is introduced in the formal types of gold lame, velvet combined with sheer or flat crepes, of satin, and georgette appliqued with satin.

The dresses for street and informal daytime wear are made of the new tweed-patterned silks, wool georgette, satin, or rich silk crepe.

Prices range from $25.00 to $125.00.

—Horne's, Second Floor—

Women's Tailored Suits With Short or Long Coats

Beautifully tailored suits of strict severity, which are being worn as one of the smart backgrounds for scarfs of pointed, silver or cross fox, are designed with hip-length or seven-eighths coats.

They are made of men's wear fabrics of striped or mixed pattern, and of feminine dull-surfaced cloths. The predominating colors are gray, tan, brown, oxford, and also black.

The hip-length suits range in price from $39.50 to $69.50, and those with seven-eighths coats from $65.00 to $125.00.

—Horne's, Second Floor—

Steel Coaster Wagon

The Horne "Red Head"—Special

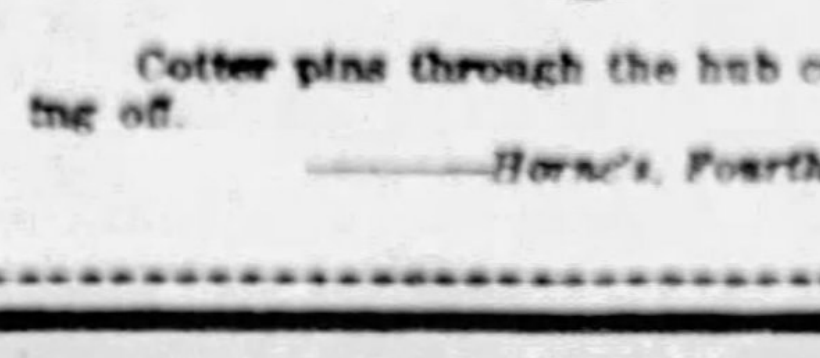

$3.95

All steel body and frame—tubular steel handle—1-inch solid rubber tires—roller brake—such features make this an outstanding value in a child's wagon.

Cotter pins through the hub caps prevent wheels from coming off.

—Horne's, Fourth Floor—

FUND LACK DELAYS DRY AGENTS' CIVIL SERVICE

Will Hold Jobs Until Congress Acts

By M. L. RAMSAY,
Universal Service Staff Correspondent.

WASHINGTON, Sept. 29.—Reorganization of the prohibition bureau to bring its active duty personnel of 2,500 under Civil Service will be delayed for six months, it was learned at the Civil Service Commission.

Except for 132 administrative positions, the commission will be unable to complete the examination until Congress provides funds some time after it assembles in December. Several months will be required after that to give the remaining tests and prepare lists of eligibles.

This assures the present agents, investigators, attorneys and others that they will hold their jobs, without competing for them, until next spring. Although under the reorganization law the merit system was to become effective October 1, all incumbents will on that date automatically become civil service "temporary appointees."

Those who fail to win permanent appointments in the spring may be retained for not more than 30 days after the commission certifies eligibles for their jobs.

Qualified candidates for the 132 administrative posts will be named "late in the fall," the commission announced. The dry high command then will make permanent appointments of 25 prohibition administrators, 50 assistant administrators and 50 deputy administrators, with five field supervisors, a chief supervisor and an assistant chief.

Twenty-two trained men are making rigid character investigations of applicants for these posts, the last step in this part of the commission's work.

WESTMORELAND STOCKS BASS IN COUNTY STREAMS

GREENSBURG, Pa., Sept. 29.—One hundred cans of small bass have been received from the Bureau of Fisheries, Washington, to be distributed in streams of Westmoreland county.

DEATH ROLL

William L. Taylor Funeral.

William Leech Taylor, president of Taylor Brothers Furniture Company, Penn avenue, who died yesterday, will be buried tomorrow after funeral services at 2:30 p. m. in the Third United Presbyterian Church.

Mr. Taylor was prominent in church and prohibition circles here.

Born 76 years ago in Finvoy in Northern Ireland, the son of Robert and Mary Leech Taylor, Mr. Taylor, at 17, settled in Parker City, Pa.

In 1880 he entered a partnership with his brother, Robert F. Taylor, in crude oil production. A year later they gave up the oil business, when prices dropped, and entered the shoe business. In 1886 Mr. Taylor invested the firm's capital in a patent washing machine, and when failure again threatened, Mr. Taylor invested his remaining capital in furniture, the field in which he achieved success. After the death of his brother in 1890, Mr. Taylor operated the business alone.

In 1903 Mr. Taylor married Mary Denham, of Wellsville, O., the daughter of Alexander and Mary Denham.

He was an active member of the Third United Presbyterian Church, Shady and Northumberland avenues. He was president of the New Covenant Mission, director of the United Presbyterian Board of Publications, and a member of the Historical Society of Western Pennsylvania.

Mr. Taylor leaves a brother, John L. Taylor, of Seattle, Wash.; a niece, Ellen Connolly, with whom he made his home, and a nephew, S. J. Taylor.

Mrs. Elizabeth W. Immekus.

Mrs. Elizabeth W. Immekus, 80, 1109 Bradish street, the olrest voter in the Seventeenth Ward, and better known as "Grandma" to hundreds of residents of the South Side, where she lived 78 years, died at her home yesterday. Mrs. Immekus, who was the mother of Deputy Coroner Frank J. Immekus, missed her first vote in the primary last week because of the first serious illness of her life. She was born in Baltimore, May 17, 1847, the daughter of Jacob and Elizabeth Lucas.

Mrs. Immekus came to Pittsburgh with her parents in 1849. In 1867 she married Frank W. Immekus, a shoemaker, who died in 1921, four years after the celebration of their golden wedding anniversary.

She was the oldest member of St. Michael's Catholic Church, Pius street. She remembered the horrors of cholera in Pittsburgh, and each year she attended the anniversary services in St. Michael's Church.

She leaves six children, Frank, Henry and Fred Immekus, Miss Theresa Immekus, Mrs. Clara Dittman and Mrs. Edward Alberth; 12 grandchildren, 13 great-grandchildren and one brother, the Rev. Ferdinand, C. P., of St. Michael's.

FINDER RETURNS LOST $600 TO OHIO BUS LINE

NEWCOMERSTOWN, O., Sept. 29.—Diogenes would be pleased to meet B. J. Sullivan, traveling salesman, of Columbus. He turned over to bus line officials $600 in bills which he found on the floor of a bus near here.

KNAPP
BROTHERS COMPANY
20 DIAMOND SQUARE

FRIDAY SPECIAL
Boston Haddock, lb. 15c
Silver Bass, lb 20c
Boston Fillets, lb . . . 25c
Baby Sea Trout, lb. 20c
Fresh Mackerel, lb. 25c
Butter Fish, lb 20c

Try Our Deep Sea OYSTERS

Guaranteed Fresh
Received Daily

Note to Dealers Who Buy Wholesale!

Drop us a card and get our price list and save money.

Hard and Soft Shell Crabs, Turtles, Lobsters

In America's Finest Homes and Buildings

Winter Is Coming—Be Prepared

KAUFFMAN
RADIATOR SHIELDS AND ENCLOSURES

SPECIAL OFFER
FOR 8 DAYS ONLY
ON METAL TOP SHIELD

$7.95 Plus Nominal Charge for Installation.

May be Decorated in Gold or Aluminum Bronze. Wood reproductions or solid colors in Lacquer at additional cost.

UP TO 15 SECTIONS
Exclusive patented features essential for protection found only in Kauffman Radiator Shields.

Dust Catchers, Insulated Tops, Rear Flange and End Brackets
Over 600,000 Installed

Made in 45 Period Models

Made by the world's largest manufacturers of Radiator Shields and Inclosures

American Metal Products Corp.
229 SECOND AVENUE -:- COURT 0824

Radio Department Open Friday and Saturday Evenings Until 9 O'Clock

Sixth, Liberty and Penn

THE ROSENBAUM CO.

Use Liberty Ave. Entrance

"THE STORE AHEAD" | SIXTH, LIBERTY AND PENN | PHONE ATLANTIC 4500

Last Two Days!

These Sets Go Back to Regular Price Monday

6-Tube 1 Dial ATWATER KENT

Equipped to Operate From Your Light Socket

POWER is furnished by famous Westinghouse-Balkite A. & B. Socket Power—"One Switch Controls All." Just think how simply it works—No Bother—No Fuss or Muss—No Makeshift Devices—but a REAL SOCKET POWER RADIO. Wherever radio is the topic of discussion and among the millions of owners of Atwater Kent sets, the name has always been synonymous with fine, clear reception, dependable performance—day after day.

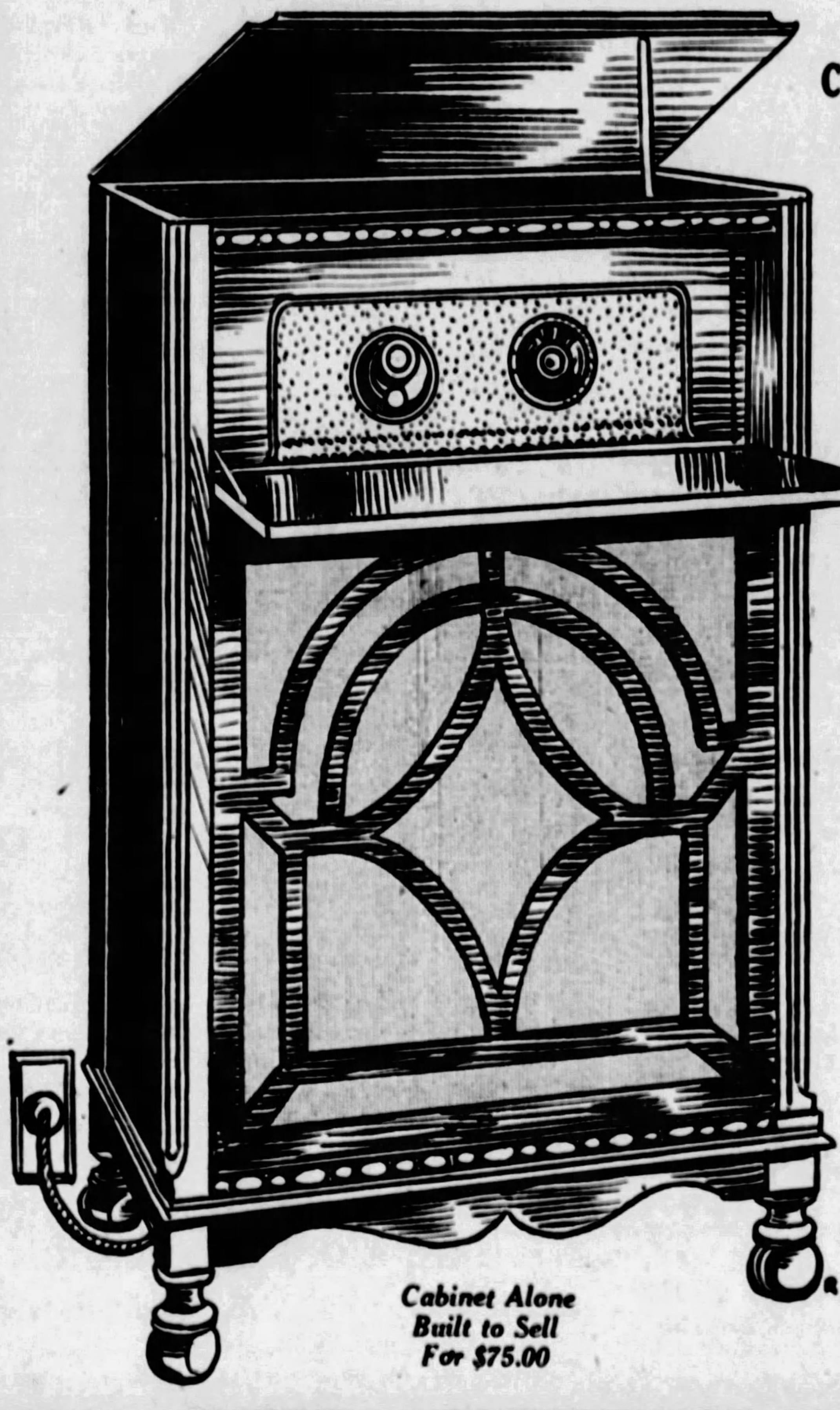

Cabinet Alone Built to Sell For $75.00

Complete! Nothing Else to Buy

Cabinet 36 In. High, 21 In. Wide, 18 In. Deep

$149

Including the Famous
Westinghouse-Balkite A and B Socket Power

PAY ONLY $2.75 WEEKLY AFTER SMALL DEPOSIT

(NO INTEREST CHARGES)

Complete for $149.00

There Is Nothing Else to Buy

Single-dial, 6-tube Atwater Kent Model 35 in beautiful walnut finish highboy with built-in tone chamber and speaker;
1 Westinghouse-Balkite A & B Socket Power;
6 Cunningham CX301-A Tubes;
1 4½-Volt "C" Battery;
1 Complete Aerial Equipment

Mail Orders Filled While Quantity Lasts

MAIL ORDERS

The Rosenbaum Co.
Pittsburgh, Pa.

Gentlemen:

Please send Atwater Kent Radio Electrified as advertised. I am enclosing $25.00 as first payment on Club Plan. Mail lease and credit application.

Charge to my account. . . . .
$149 cash enclosed for Atwater Kent set electrified. . . .
. . . .
Name. . . . . Address. . . . .
City. . . . . State. . . . .
(S) Phone. . . . .

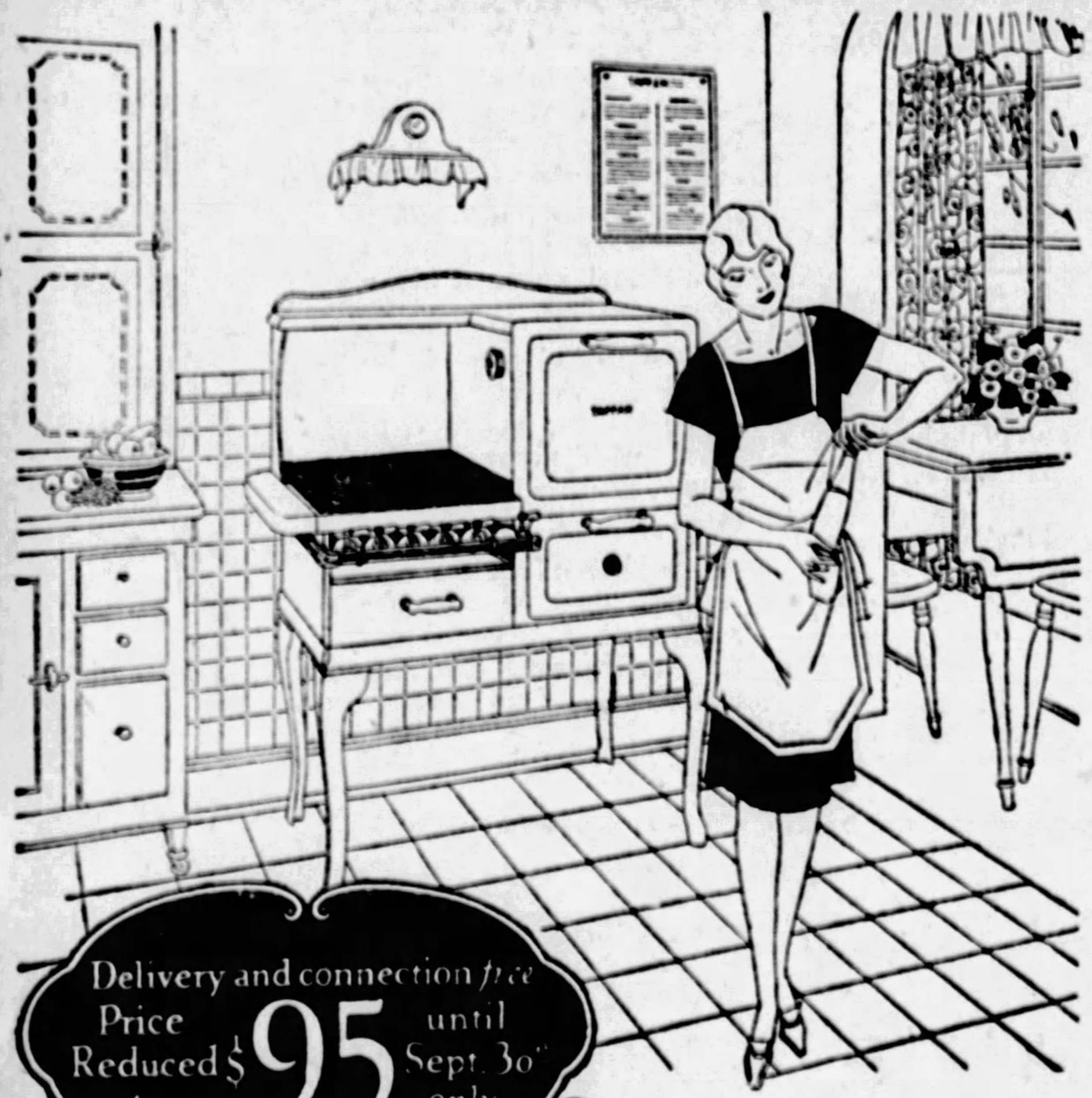
Delivery and connection free
Price Reduced to $95 until Sept. 30th only

Save money now on this—

TAPPAN GAS RANGE

$5.00 down
small monthly payments—if you wish to use our Easy-to-Own plan.

DUE to the great demand this sale is extended to include Saturday.

A REAL OPPORTUNITY! $105.00 AFTER SATURDAY.

GAS AND ELECTRIC SHOPS

435 SIXTH AVENUE | JENKINS ARCADE | 613 LIBERTY AVENUE

NORTH SIDE
124 W. Ohio Street
McKEESPORT
215 Fifth Avenue

EAST LIBERTY
6119 Penn Avenue
EAST PITTSBURGH
106 Electric Avenue

BRADDOCK
620 Braddock Avenue
BEAVER FALLS
1317 Seventh Avenue

HOMESTEAD
335 E. Eighth Avenue
BELLEVUE
530 Lincoln Avenue

PIMPLES ON FACE AND NECK

Hard and Red. Burned Badly. Cuticura Heals.

"My trouble first started with a few pimples and in about a year my face and neck were covered with them. The pimples were very hard and red and a few of them festered. They burned so badly that I was afraid to wash my face. I lost a good many nights' rest on account of the irritation. The trouble lasted a year and nine months.

"I read an advertisement for Cuticura Soap and Ointment and sent for a free sample. I purchased more, and in about three months I was completely healed." (Signed) Stephen Komlosi, Jr., 229 Furman St., Trenton, N. J.

Give Cuticura Soap and Ointment the care of your skin.

Soap 25c. Ointment 25 and 50c. Talcum 25c. Sold everywhere. Sample each free. Address: "Cuticura Laboratories, Dept. B, Malden, Mass." Cuticura Shaving Stick 25c.

Bunions
Quick relief from pain.
Prevent shoe pressure.
At all drug and shoe stores
Dr Scholl's Zino-pads
Put one on—the pain is gone

(Advertisement.)

Child-birth

No longer dreaded by thousands of women

Doctor's Discovery Successful

AN eminent physician has shown to thousands of expectant mothers just how to be free from much suffering during expectancy and at childbirth.

Dr. Holmes' discovery, "Mother's Friend," relieves the tension on muscles and tissues as month follows month. Finally, it makes child-birth a joy!

Three generations of mothers have praised Mother's Friend. Mrs. Laura Hendrix, Gracemont, Okla., writes: "I used Mother's Friend with all my babies and I think it is the grandest help that has ever been discovered for expectant mothers."

Start using Mother's Friend tonight—the *sooner the better*, and write for *free* booklet on "Things to Know Before Baby Comes" (sent in plain envelope). Mother's Friend is sold by all drug stores.

Bradfield Regulator Co., Desk 22, Atlanta, Ga.

Accounting Commerce Economics Finance Advertising English Public Speaking Marketing

Selling C. P. A. and American Institute Preparation Corporation Finance

Credits and Collection Foreign Trade Government Transportation

REGISTER NOW—OPENS OCT. 3

Duquesne University
School of Accounts, Finance & Commerce

Do You Know How?

HAVE you advanced in business through your knowledge of the jobs above you? Or are you stationary because you don't know how?

If you can recognize your shortcomings you can overcome them.

Duquesne University School of Accounts, Finance and Commerce can give you every advantage except initiative. Show that you have that by entering Duquesne.

Office Open Day and Evenings

IN THE HEART OF DOWNTOWN PITTSBURGH

Vandergrift Building 323 Fourth Avenue Phone Court 3394

JOHN A. MORAN, Acting Dean. VERY REV. M. A. HEHIR, President.

Traffic Commercial and Industrial Geography Commercial Law Current Economic Problems

Rosenbaum's Friday Bargains!

Our Weekly Bargain Friday—Winding Up Our 59th Anniversary With Outstanding Values

Women's and Misses'

New Navy Blue SUITS

Friday Bargain

$15

Smartly tailored suits of twill in double-breasted models with wrap-around skirts. Coats are trimmed with satin; buttons and pockets; lined in crepe. New fall models—greatly under regular price.

All sizes 14 to 44 in lot.

—Sports Wear Shop, on Fifth Floor.

HOUSEWARES

—On the Eighth Floor.

Victor Electric Heater
11-in. adjustable copper bowl; 2-piece plug and cord. Regularly $1.95.
$1.19

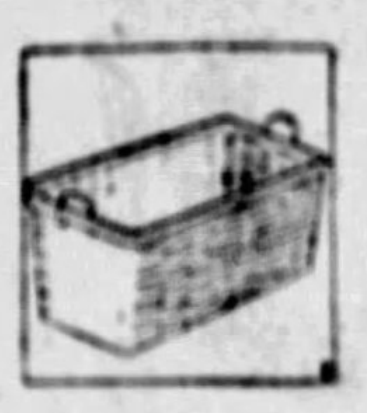

Splint Clothes Basket
Reinforced bottom; 28 in. long, 15 in. wide; 11 in. deep. Regularly 98c.
79c

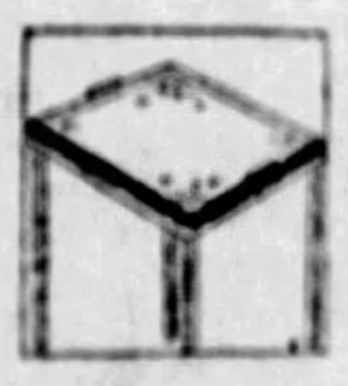

Card Table Trays
Decorated in colors; square shape. Regularly $5.50. Special
$4.50

Gas Heater
Copper reflector, nickel corners and legs. Regularly $4.50
$3.50

Unfinished Magaz'e Racks
2 compartments, ready for painting. Regularly $1.19.
89c

End Table Lamps
Metal base, antique finish; has decorated shade. Regularly $1.98.
$1.69

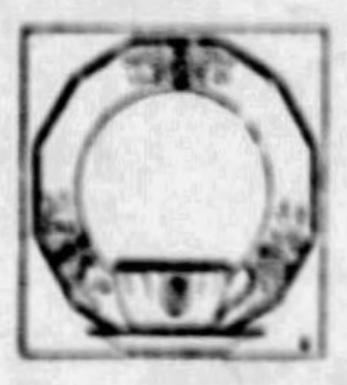

110-Piece Dinner Set
American porcelain semi border pattern; gold treatment; service for 12.
$25.00

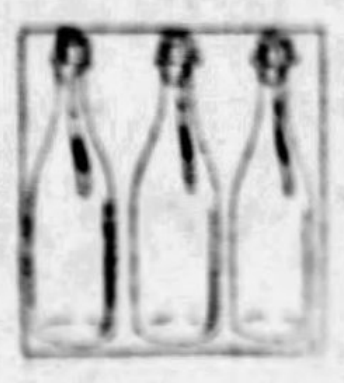

Beverage Bottles
Clear glass; lightning stoppers; 26-oz. size. Dozen
95c

Griswold Waffle Iron
High frame; No. 8 size. Can be used on coal or gas range. Regularly $2.50. Special
$1.89

Women's $1 to $3 Gloves for 69c
Novelty silk and fabric gloves. Light and dark shades. All sizes in the lot, but not in every style. —Street Floor.

Women's Milanese Silk Gloves 39c
Two-clasp Milanese silk and fabric gloves. Small sizes—mostly dark shades. Originally priced 75c to $1.50. —Street Floor.

$6.95 Imported Beaded Bags $3.95
Just 17 of these hand-crocheted bags, prettily beaded in effective floral designs. Silver-plated frames. —Street Floor.

50c Imptd. Novelty Brooches 25c
Imported novelty brooches in cameo effect—pretty designs. —Street Floor.

$6.95 Black Silk Hand Bags $3.95
Envelope style, trimmed with genuine snake leather. Black silk lined, with inner purse. —Street Floor.

75c Sil. Plat. Salts & Peppers 50c
Good quality in pretty hammered designs. —Street Floor.

$7.95 Silver Candlesticks Pr. $5.95
Sterling silver candlesticks, 8 in. high. Dainty hammered or wreath-engraved designs. —Street Floor.

Moth Balls 9c lb.—3 lbs. for 25c
Packed in pound cartons. —Street Floor.

Women's Full-Fash. Hosiery, 85c
Service weight silk. Regularly $1.50 and $1.65. Broken lines and colors. Street Floor

Women's Mercer'd Stockings, 45c
Lisle thread-ribbed to toe. Regularly 75c. Good assortment wanted colors. Street Floor

Kotex Sanitary Napkins, Box 39c
Well known "Kotex" brand. 12 in box. —Street Floor.

Hair Nets Special 6c Each, Doz. 60c
"Vera" or "Nadsco" nets; of real hair; cap or fringe. —Street Floor.

Art Ticking Shoe Bags Special 39c
8-pocket art ticking shoe bags—floral or ribbon patterns. —Street Floor.

Men's White Cotton Hdkfs. Ea. 15c
Men's white cotton handkerchiefs with colored woven borders. 25c quality. 15c each, 2 for 25c. —Street Floor.

Women's Linen Handkerchiefs 12c
Odd lot of white or colored linen handkerchiefs; also novelty embroidered cotton; 19c quality. Each 12c; 6 for 65c. —Street Floor.

Flowers for Coat and Dress Ea. 25c
Large assortment of colors and designs. 39c to 75c qualities. —Street Floor.

Wom. Colored Silk Umbrellas $3.39
16-rib—amber colored handles. Some with novelty borders. $4.95 quality. All guaranteed rainproof. —Street Floor.

Women's Cotton Handkerchiefs 4c
With colored borders. 5c each; 45c doz. Very special. —Street Floor.

Ivory Soap Flakes 5 boxes $1.00
Excellent for fine laundry work. Large size boxes. —Street Floor.

Guest Size Ivory Soap 12 for 49c
Special size cakes. A low price for this nationally known soap. —Street Floor.

Salomon's 35c Bath Soap 3 for 70c
Fine imported lemon bath soap, of refreshing fragrance. Low priced for Friday's selling. —Street Floor.

10c Imptd. Bath Cubes 12 for 75c
Bronnley's imported bath cubes, specially priced tomorrow. —Street Floor.

FRIDAY BARGAINS RUGS ON NINTH FLOOR

This Group of $27.50 Rugs—Friday Special
9x12 Axminsters ....
9x12 Velvet Rugs ....
9x12 Brussels ....
$21.75

This Group of $32.50 Rugs—Friday Special
9x12 Seamless Velvets ...
11.3x12 Seamless Brussels
9x12 Axminster Rugs ....
8.3x10.6 Axminster Rugs..
6x9 Axminster Rugs......
7.6x9 Velvet Rugs........
$28.75

This Group of $42.50 Rugs—Friday Special
9x12 Axminster Rugs.....
8.3x10.6 Axminster Rugs..
High pile, one-piece rugs.
Choicest Persian Patterns.
$36.75

This Group of $19.50 Rugs—Friday Special
9x12 Wool Brussels Rugs ....
9x12 Wool New Art Rugs ....
$15.00

This Group of $29.75 Rugs—Friday Special
9x12 Axminster Rugs.
9x12 Velvet Rugs ....
7.6x9 Axminster Rugs
$24.75

$12.50 Felt Base Rugs—Size 9x12. New patterns for rooms or kitchens. At................ **$7.75**

45c Felt Base—Dutch tile and inlaid patterns. Remnants up to 20 square yards. Squard yard.......... **29c**

55c Oak Rug Surround — 24 and 36-in. High finish. Friday special........ **35c**

Armstrong's 90c Cork Linoleum — New patterns. Full rolls. Friday Special —Square yard......... **65c**

$1.45 Velvet Finish Carpet—yd. **$1.00**

Armstrong's 55c Felt Base—New patterns and colorings. Remnants up to 20 square yards. Friday Special —sq. yd. **39c**

Armstrong's $16.50 Inlaid Linoleum Rugs—Size 9x12; new patterns. Friday Special...... **$13.75**

$13.95 Gold Seal Congoleum Rugs—size 9x12. Friday Special.... **$10.00**

$2.25 Rag Rugs—size 27x54. Hit-or-miss and plain colors. Washable... **$1.19**

9x18 Fancy Rubber Stair Treads—each... **15c**

New Carpet Samples—Brussels, Axminster, Velvets and Wilton Velvets — 39c, 79c, $1.00, $1.50 and $2.00.

3/4 to 2 1/2-in. Plain & Nov. Rib. 10c
Regularly 25c to 50c a yard. All good colors. —Ribbon Dept., Street Floor.

Women's $1.95-$3.50 Scarfs $1.75
Of heavy crepe de chine or georgette and some silk knit scarfs. Regulation width. —Women's Neckwear, on Street Floor.

Men's Jersey Sweaters Only $2.95
Smart "Football Jerseys" that were formerly priced from $3.50 to $6.50. —Street Floor.

Men's Novelty Pajamas now $1.35
Well tailored, full cut and roomy. Attractive patterns. Small, medium, large and extra large sizes. —Street Floor.

Men's Neckwear, 29c—4 for $1.00
Odds and Ends of men's silk neckwear, formerly sold for 65c to $1.00. —Street Floor.

Men's Broadcloth Shirts only 85c
Collar-attached or neckband style. In white only. All sizes. —Street Floor.

Men's $5-$8.50 Silk Shirts $2.95
Sizes 14 and 17. Very special for Friday. —Street Floor.

Men's $1.15 Silk Gloves now 75c
Gloves of a well-known make. Very special at this price. —Street Floor.

Men's $1.95 Felt Hats for $1.50
Wool felt hats in new Fall styles. Pearl and tan shades. Sizes 6 3/4 to 7 1/4. —Balcony.

$1 Boxed Christmas Cards Bx. 50c
Box containing 12 or 15 die cut engraved cards. —Balcony.

Bed—Mattress—Spring Outfit

Just 100 of These Outfits to Sell at This Price

Regularly $25.75

$17.75

All square tubing metal bed, walnut finish, in single or full size. Heavy baked enamel finish, durable construction. Mattress 100% cotton, full weight, roll edge, with heavy art ticking. All-steel high riser woven spring. Complete outfit, $14.75.

—Furniture, on Tenth Floor.

36-in. Velveteen Special Yd. $1.65
One of the smartest fabrics of the season. In claret red, havana brown, beige, navy, purple and black. —Second Floor.

Fancy Outing Flannel Yard 25c
36-in. Large selection of stripes and checks. Just the proper weight for gowns and pajamas. —Second Floor.

$1.19 36-inch Brocades Yard 95c
Just the thing for coat linings. 20 different color combinations. —Second Floor.

36-inch Percales Special at 25c
Absolutely new goods; splendid color assortment. Guaranteed color fast. Special for Friday only. —Second Floor.

$1.39 Kleartex Hem'd Sheets $1.25
81x99 in. Extra length that will tuck in well at the bottom. —Second Floor.

39c Fancy Turkish Towels Ea. 29c
22x44 in. Heavy, absorbent quality. Wide striped borders in assorted colors. —Second Floor.

$1.50 Buffet & Vanity Sets Ea. $1
Cream colored, Belgian linen with Venise lace edges. —Second Floor.

$1.89 Crinkled Bedspreads $1.69
Soft finished crinkled cloth with pretty broken stripes in attractive colors. Double bed size; seamless; scalloped edge. —Second Floor.

17x30 Huck Towels 14c, Dz. $1.59
Soft finish; very absorbent. Nice weight. Hemmed. Originally priced 17c. —Second Floor.

$3.75 Cotton Filled Comforts $3.49
Soft, fluffy cotton filling. Covered with figured silkolene with plain sateen borders to match. Full double bed size. —Second Floor.

$3.98 54-in. All-Wool Plaids $2.98
Handsome Scotch plaids in choice color combinations for skirts and combiantion dresses. —Second Floor.

$1.98 54-inch All-Wool Tweed 98c
Extra fine quality pure wool tweed in plaid and stripe effects. —Second Floor.

$3.50 54-in. Wool Coating $1.98
All-wool cheviot coating in navy blue only. Good weight. —Second Floor.

$4.95 Stmpd. Rayon Negligee $3.50
Good quality rayon in orchid or green. Choice of two designs. —Second Floor.

$3.95 Stamped Bedspreads $2.95
Good quality voile, stamped in lazy daisy and French knot design. Blue and yellow. —Second Floor.

Wom. $2.95 Stamped Smock $1.50
Women's smocks stamped on shantung in tan, rose, orange and green. —Second Floor.

39-in. $1.69 Satin Charmeuse $1.29
Heavy, lustrous quality. In black, light navy and new Fall shades. —Second Floor.

40-in. $1.65 Carnation Crepe $1.25
70 colors to choose from. All light, street and dark shades. —Second Floor.

Envelope Chemise & Step-Ins $1.95
Georgette and crepe back satin. Slightly mussed. Women's sizes. Regularly $2.98. —Third Floor.

Odd Lots Wom. Undergarments 69c
Non-cling bloomers, sateen petticoats, non-cling costume slips. Street shades. Regularly $1.00 to $2.00 —Third Floor.

Boys' $2.95-$4.45 Sweaters $1.95
Heavy sweaters, in pullover and coat styles. Sizes 26 to 36. —Fourth Floor.

Boys' $8.95 Mackinaws Now $4.95
All-wool mackinaws; splendid for school wear. Sizes 7, 8 and 10. —Fourth Floor.

Limited Quantity

Men's Topcoats

Formerly $25.00

$15.00

Carried over from last season. Principally light colors. Also small quantity oxford greys and light herringbones. Sizes 34 to 42.

—On Fourth Floor.

Men's Full Dress and Tuxedo SUITS

Originally $45 to $50

$25.00

Not this season's merchandise. Odds and ends; coats and trousers and some odd coats. Odd sizes.

—On Fourth Floor.

Women's and Misses' NEW SHOES

Taken from Higher Priced Lines and Reduced to

$5.75

Kids, satins, patents, tan calf and some black suede. Good styles. Not every size in every style, but all sizes in the lot as a whole.

—On Third Floor.

Boys' 4-Piece Knicker Suits

$7.50

Originally $10.00 to $12.50

Not this season's suits, but good, dependable quality. Coat, vest, 2 knickers. Sizes 6 to 16 years.

—On Fourth Floor.

Boys' Raincoats Special at $2.95
Black rubber coat with corduroy collar and strap. Sizes 6 to 18 years. Hat to match, 65c. —Fourth Floor.

Juvenile Boys' Suits Now $5.00
All-wool novelty suits regularly priced from $5.95 to $8.95. Sizes 2 1/2 to 8 years. —Fourth Floor.

$3.25 Rm. Lots Wall Paper $1.98
Suitable for bedroom, kitchen and stairway. 10 rolls wall, 20 yds. border, 6 rolls ceiling. —Ninth Floor.

$7.50 Utility Boxes Special $4.50
Covered with best grade of white matting; reinforced lid; sliding tray; easy rolling casters. Very special. —Ninth Floor.

59c Rayon Casement Cloth for 42c
Figured rayon casement cloth in Jacquard weave. Choice of 3 pretty patterns. 36 in. wide. —Ninth Floor.

Half Sash Curtains Now, Pair 79c
Lovely white Swiss curtains in blocked or dotted designs; hemstitched finish. Hemmed; ready to hang. —Ninth Floor.

BASEMENT STORE FRIDAY BARGAINS

Young Men's $15 to $21.75

Two-Trouser Suits

Mostly "Prep" Suits for young fellows and young men — included are conservative models for men. All have two pairs of pants. Sizes 32 to 38.

Friday Bargain **$10**

Men's "Spaide" Flannelette Shirts

Men know "Spaide" Shirt quality; they know this is a bargain. Two pockets. Sizes 15 to 17. Grey or tan.

Friday Bargain **79c**

Men's 39c Mercerized Sox—Reinforced heels and toes. Black and cordovan. Sizes 10 to 11 1/2 (6 pairs $1.00), pair....... **19c**

Wom. Kid Boudoir Slippers 89c
Kid leather boudoir slippers, in black or tan, with thick padded soles. Regularly $1.29. All sizes.

Wom. $3 House Slippers $1.95
Women's two-strap leather house slippers, turn soles and rubber heels.

Children's $1.59 Oxfords $1.00
Children's tan oxfords, for play and dress wear—sizes 4 to 8.

Boys' $5.95 2-Pants Suits $3.88
All new Fall suits for boys of 7 to 15.—Single and double breasted.

Boys' $4.95 Overcoats for $2.69
New winter overcoats, in blue, brown and grey. Sizes 3 to 8 years.

Boys' $1.49 & $1.98 Suits $1.00
Boys' novelty suits—sports, lumberjacks, middy and Oliver Twist styles. Sizes 3 to 8 years.

All-Linen Table Cloths now 79c
44x44 in. With novelty borders, in all wanted colors.

Mens Union Suits **$1.00**

Boys Union Suits **59c**

Men's $2.98-$3.49 Pants $1.98
Just 128 pairs of dress pants in sizes 30 to 36 only. Specially priced—while they last.

Women's $1.95 Silk Scarfs at $1
Fringe or plain hemmed. Just 65 of these, so shop early.

Women's 69c Silk Hose for 27c
Lisle top, toe and heel. Wonderful value.

Infants' 25c Blankets Special 10c
200 receiving blankets. A real bargain at this price.

Infants' Cashmerette Hose at 19c
Infants' cashmerette stockings—slightly irregular. Regular 25c value.

Scrim Curtains Special, Pair 59c
With hemstitched ruffles and tie-backs. 2 1/2 yards long.

Wom. Rayon Underwear Ea. $1
Sample lot of rayon chemise, bloomers, stepins and French panties. Pastel shades. Combination color trimming.

Women's & Misses' Bloomers 89c
Rayon sport bloomers, full cut. Ideal for Fall wear.

Women's Glove Silk Vests at 79c
Odd lot glove silk vests, heavy quality. In orchid only. Sizes 36 to 40.

Lot Brassieres & Bandeaux 50c
Sample lot of brassieres and bandeaux—all widths. Sizes 30 to 44.

Crinkled Bedspreads Special 89c
80x105 in. Blue striped only. Scalloped edges. Special value for tomorrow.

Girls' Slickers With Hats $2.29
Slickers in red, green or blue, with hat to match. Sizes 7 to 14 years.

Girls', Tots' Winter Coats $2.98
Plain and fur-trimmed. Sizes 2 to 6 and 7 to 14. Some slightly soiled.

All-Wool Jersey Dresses

For Women—Sizes 16 to 42 & 44 to 52

The new Fall straightline and two-piece styles. Inverted pleats, new necklines, button trimmed. All long models. New Fall colors..........

Friday Bargain **$3.90**

Women's & Misses New Felt Hats

Wanted Brim Effects—Close Fitting Hoods, Cut-out Effects, Etc.—All the New Styles

Women will appreciate this—the new hats in newest colors to match dress or coat; new trim effects—all head sizes—all colors.............

Friday Bargain **$1.85**

With Colleen -:- Blame Musical Comedy -:- Red Romeo

MARSHALL NEILAN will direct Colleen Moore's next picture, title not yet selected.

JACK MULHALL, John Francis Dillon and Dorothy Mackaill, players and director of "The Crystal Cup," have adopted a new way of coming down stairs.

WARNER BAXTER will play an American Indian lothario in "Ramona," California romance, with Dolores Del Rio.

"Plays Are Not Written, But Re-Written," Says Mack; "Mix Perspiration With Ink"

By GEORGE SEIBEL

GEORGE SEIBEL

The hardest-working man in all Pittsburgh this week is Willard Mack, playwright. Every day for hours he has been at the Nixon Theater, sitting at a little table front center of the stage, with his back to the curtain which is down, working away at his new play, "Weather Clear, Track Fast."

The playgoer thinks the play is written and that's all of it. Willard Mack and every playwright knows different. As he said the other day, "Plays are not written, but rewritten." Very much like a suit of clothes: It has to be tried on to see whether it fits, and then maybe it has to be altered very considerably. After you wear it and encounter the first rain, it may shrink so that you throw it away.

"There's no mystery about playwriting," said Mr. Mack, who is as affable as he is energetic. "You just take some real people with their troubles, and put them on the stage. Then let them get out of their troubles the best way they can. Help them a little, by shutting them up when they talk too much. Call them back when they want to wander off in some other direction. What they do and say is your play. All the playwright has to do is to write it down."

There was a bit of a twinkle in Mr. Mack's eyes as he gave away this simple formula.

"Yes," he added, "I forgot something. You must use a peculiar sort of ink. It's one-third ink and two-thirds perspiration. If it doesn't work, add some more perspiration."

Mr. Mack has been watching every scene, weighing every word, at rehearsals and during the performances. A cut here, a change there, and the people who saw his comedy Monday may not recognize it Saturday.

Being an actor as well as an author gives Mr. Mack an advantage in dealing with the actors. They will take suggestions and advice from him—they know he knows. But he himself is different from the great majority of writers and actors. He will take advice from anybody and use it if it's good.

"Why," he said, "the ushers are among the best critics in the world. Why shouldn't they be? And the property man—if I was looking around for a good collaborator, I'd take the property man."

"Do actors write better plays than people off the stage?" I asked him.

"That's an embarrassing question to ask of a modest man who is an actor and has written a number of plays," Mr. Mack replied. "But I'll have to defend Shakespeare and Moliere—they were both actors and wrote plays of some merit. On the other hand, there we have Bronson Howard, Gus Thomas and Eugene Walter—they were all reporters. There are no rules. It's all in knowing life and showing it to other people in the audience. If you see it clearly, and can get others to see it clearly, you can write plays worth while. Even then you must have sympathy, a fellow-feeling, if you want to inspire it in the audience."

"Which is your best play, Mr. Mack?"

"I haven't written it yet, and don't think I ever shall. When I do I'll quit, and produce no more. But I suppose I'll die first—from insomnia or writer's cramp."

And he went back to the work of rewriting "Weather Clear, Track Fast," with his back to the lowered curtain.

AMUSEMENTS.

NIXON-- TONIGHT, 8:15 MAT. SATURDAY
[illegible]
WILLARD MACK'S "WEATHER CLEAR-TRACK FAST"
with JOE LAURIE JR. WM. COURTLEIGH AND BIG NEW YORK COMPANY
Nights: 75c—$2.75; Wed. Mat., 50c—$1.65; Sat. Mat., 75c—$2.20.

NIXON-- NEXT WEEK! SEATS TODAY
OUT OF THE NIGHT
A NEW MYSTERY COMEDY by HAROLD HUTCHINSON and MARGERY WILLIAMS with JAMES SPOTTSWOOD and a CAST OF WELL KNOWN BROADWAY PLAYERS—BETTER THAN ITS PREDECESSORS
Nights: 75c—$2.75; Wed. Mat., 50c—$1.65; Sat. Mat., 75c—$2.20.
1,000 Good Seats at $1.00

Shubert ALVIN Tonight, 8:15 Matinee Saturday, 2:15
Arthur Hammerstein's Music Drama
"GOLDEN DAWN"
Presenting LOUISE HUNTER (From the Metropolitan Opera House)
Distinguished Cast of 21—Ensemble 130
Libretto by Otto Harbach and Oscar Hammerstein, 2nd, authors of "Rose Marie." Music by Emmerich Kalman and Herbert Stothart.
Scenes by Josef Urban. Costumes by Mark Mooring. Book staged by Reginald Hammerstein. Dances and Ensembles by Seymour Felix.

NEXT MONDAY—SEATS TODAY
One Week Only—Matinees Wed. & Sat.
WORLD'S GREATEST MUSICAL SUCCESS
Messers Shubert Present Lovely
BLOSSOM TIME
Pop. Mat. Wed., 50c-$1.50 Nights, 50c to $2.50 Farewell Mat. Sat. 50c-$2
IDEAL N. Y. CAST
Special Symphony Orchestra
N. Y. CENTURY PRODUCTION

Shubert Pitt Matinee Today 25c and 50c
THURSTON HALL--ANNE FORREST
in "THE MONSTER"
Night Prices, 50c to $1, Except Saturday

GAYETY-- Twice Daily 2:15 & 8:15
LADIES' MATINEE DAILY 25c
WHITE CARGO
Next Week—"Sliding" Billy Watson

ACADEMY— Burlesque 2:15 & 8:15
THE BIG LAUGHING SHOW
"GINGER GIRLS"
Galaxy of Fun-Makers
Dashing Ginger Girls' Chorus!

MUSICALE
BOGGS & BUHL
Tomorrow (Friday) at 2:30 P. M. and 8:30
Piano Galleries
Betsy Lane Shepherd, Soprano
Adam Carroll, Pianist
Cards of admission on Request at Personal Service Desk
BOGGS & BUHL

Shirley Mason Has Three Fathers On Screen

Shirley Mason has three fathers—an Italian, a Jewish and a Scotch one. Not in real life, of course, but in the Columbia special, "Sally in Our Alley," in which she plays the starring role. Her adopted fathers are Paul Panzer, William H. Strauss and Alec B. Francis, who form a triple entente to take care of Sally when her mother dies. With the addition of these three players the cast of "Sally in Our Alley" is completed. Richard Arlen, "loaned" from Paramount, plays the masculine lead and Kathlyn Williams and Florence Turner have the other important roles in the production.

COMING SHOWS ANNOUNCED

"Out of the Night," coming to the Nixon next week is a mystery comedy written by Harold Hutchinson and Margery Williams. James Spottswood has the leading role. The seat sale opened today.

The first scene of "Just Married," the final attraction of the George Sharp Production Stock Company, opening in the Pitt next Monday night, takes place on a pier just before two principal characters embark on their honeymoon. Anne Forrest will be the little bride.

The most arresting thing about "Blossom Time," which returns to the Alvin next Monday night for a final engagement of one week only, is that its true music and its pure love story have prevailed in this jazz day.

In the Davis next week Lew Hearn, assisted by Ethel Grey, will present a humorous skit, "When Men Leave Home." On the screen will be "The Joy Girl," which stars Olive Borden.

"Sliding" Billy Watson, in his new Columbia wheel vehicle, "The Flying Dutchman," will come to the Gayety next week, with Alfaretta Symonds in the leading role.

"High Life," next week's burlesque in the Academy, offers a number of specialties, one of which is a dancing act by the LaMarr sisters.

Next week in the Harris the vaudeville will be topped by Tiny Chita and her Cheaters in a miniature musical comedy skit, "Flaming Youth." The screen presentation will be "The Gingham Girl," with Lois Wilson in the stellar role.

Bert Lytell stars in "Alias the Lone Wolf," which will be shown on the screen in Loew's Aldine beginning Monday. There also will be five vaudeville acts.

Lon Chaney, in "Mockery," his new Metro-Goldwyn-Mayer vehicle, comes to the screen in the Penn next week.

Stan Stanley, offering extemporaneous funmaking, one of the features in the Sheridan Square, is making his initial appearance in East Liberty. Screen features for the week will be "The Joy Girl," with Olive Borden and "A Sailor's Sweetheart," with Louise Fazenda and Clyde Cook.

Dorothy Mackaill in "The Crystal Cup," will be on the Grand screen next week.

On the screen in the Olympic next week will be Dolores Costello and John Barrymore in "When a Man Loves." Featured on the Vitaphone will be "The Radio Winners."

BLONDE ENTERTAINER IN FIRST PART ON SCREEN

Lorraine Eddy, blonde recruit from the stage and from a night club in Los Angeles, is making her screen debut as leading woman in "Oh, Mummy," a new Paramount-Christie comedy, starring Jimmie Adams. Al Christie, the comedy producer, observed her dancing and invited her to join his company.

Playgoers of Old Like Today's, Films Find

Back in the days of antient Greece, people came late at the theater, stumbled over their neighbor's feet in the dark and annoyed the actors and the patrons just as they do now. Also, husbands clambered out between the acts to "sneak" a drink against their wife's wishes, and women wore gowns to attract attention and paid less heed to the show than to the glances of those surrounding them.

All this and a great deal more is being incorporated into scenes in the Spartan amphitheater for First National's picturization of "The Private Life of Helen of Troy."

The company is now working in the Grecian amphitheater built for the picture, with several hundred extras participating.

Maria Corda, as the beautiful Helen, Lewis Stone as her tired business man husband who would have stayed home in preference, and Ricardo Cortez as Paris, visiting prince, are the principals in the scenes.

Playwright

WILLARD MACK

MR. MACK, author of many successful stage dramas, in Pittsburgh in connection with his latest work, says anybody can write plays. That's true, and everybody does, but few of them succeed, whereas winning is a habit with Mr. Mack.

Chicago is trying to cure its criminals. Police are experimenting with strange results. Read about it in the Magazine Section, Sunday Sun-Tele.

Screen Version of Stage Play for Dolores

Warner Bros. have announced the acquisition of the screen rights to Rita Johnson Young's stage play, "Glorious Betsy," which will serve as the next vehicle for Dolores Costello. The picture will be a costume drama of Napoleonic days and will be the first of the series of productions in which Miss Costello will be seen this year. A supplementary announcement of importance is word from Jack L. Warner, in charge of the production, that he has assigned Alan Crosland to be the director of "Glorious Betsy." Crosland was megaphone chief on Miss Costello's most popular picture, "When a Man Loves" and "Old San Francisco."

LONDON'S SEA YARNS TO GO ON SCREEN

Tiffany Productions have selected the following players for their picturization of the Jack London sea story, "The Ghost Ship": Dorothy Sabastian, Montagu Love, Tom Santschi, Pat Harmon, Ray Hallor and Bud Duncan. This is the first of a group of four Jack London sea stories to be delivered by Tiffany Productions for the 1927-1928 season.

SHAKESPEAREAN TALKS ARE TO OPEN TONIGHT

Dr. Edward Howard Griggs will give the first of a series of six Shakespearean lectures in the North Side Carnegie Music Hall tonight, under the auspices of the Phoebe Brashear Club, of which Miss Aida Bishop is president.

Dr. Griggs will open his series with a talk on the humanity of Shakespeare. Other subjects of the course which will be given on each successive Thursday of October will include The Ethical Awakening, "The Merchant of Venice;" The Individual and the State, "Julius Caesar;" The Tragedy of Guilt, "Macbeth;" The Final Attitude, "The Tempest."

FILMLAND

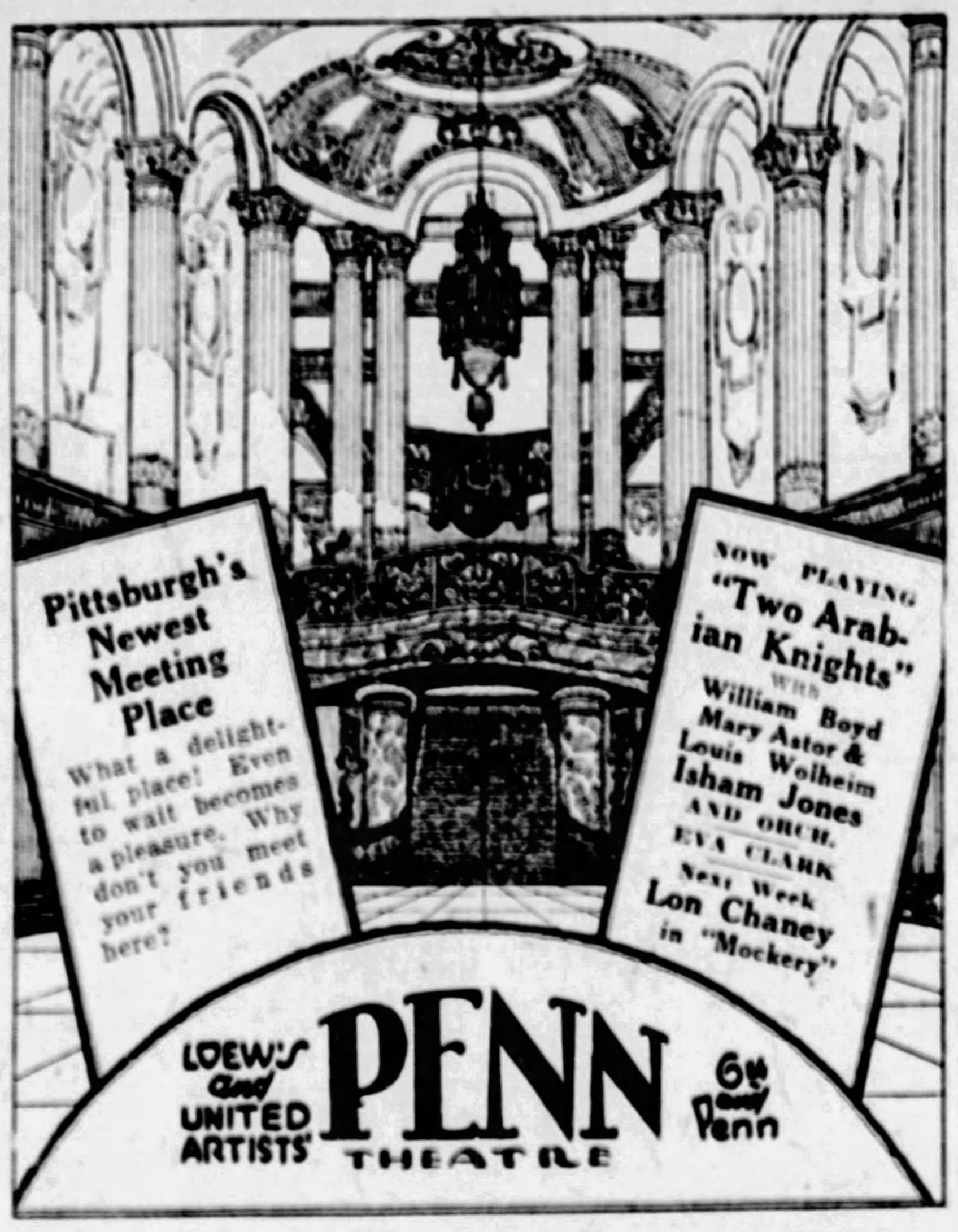

Pittsburgh's Newest Meeting Place
What a delightful place! Even to wait becomes a pleasure. Why don't you meet your friends here?
NOW PLAYING "Two Arabian Knights" With William Boyd Mary Astor & Louis Wolheim
Isham Jones AND ORCH.
EVA CLARK
Next Week Lon Chaney in "Mockery"
LOEW'S and UNITED ARTISTS' PENN THEATRE 6th and Penn

TODAY—STANLEY-DAVIS-CLARK THEATERS
DIRECTION STANLEY COMPANY OF AMERICA
LIBERTY Penn & Shady, Hiland 8700
EMIL JANNINGS "WAY OF ALL FLESH"
On the Stage—LA PETITE REVUE
BLACKSTONE 5th Ave., Downtown
ANNA Q. NILSSON "MASKED WOMAN"
COLONIAL Wood St., Wilkinsburg
CAPITOL Braddock Ave., Braddock VAUDEVILLE
GARY COOPER, "NEVADA"
ROWLAND Wood St., Wilkinsburg VAUDEVILLE
NORMA SHEARER "AFTER MIDNIGHT"
MANOR FORBES AT MURRAY
"SMILE, BROTHER, SMILE"
Jack Mulhall, Dorothy Mackaill
ARSENAL Butler at Main—Fisk 9027
VERA REYNOLDS "Little Adventuress"
STRAND FORBES AT ATWOOD
Olive Tell, "Slaves of Beauty"
OLYMPIC FIFTH AVE., Downtown
"STARK LOVE" A PARAMOUNT PICTURE
VITAPHONE
REGENT PENN AT HIGHLAND
BEN LYON, "DANCE MAGIC"
VITAPHONE
STATE FIFTH AVE., Downtown
MONTE BLUE "ONE ROUND HOGAN"
RITZ FIFTH AVE., DOWNTOWN
DOROTHY GISH, "TIPTOES"
BELMAR HOMEWOOD & BENNETT
PLAZA 4765 Liberty Ave.—Fisk 2392
NORMA TALMADGE, 'Camille'
SCHENLEY Forbes St., Oakland
MAY McAVOY, 'Slightly Used'
On the Stage—ISOBEL STONE and HER THREE DEBUTANTES

DAVIS KEITH-ALBEE VAUDEVILLE and FEATURE FILMS
SOON TO 11 P. M.
NOW SHOWING
THE AMERICAN DANSEUSE
ALMA NEILSON
IN "ANY STEP"
Late Star of Greenwich Village Follies
TOM HOWARD
Jack Redmond—Trahan & Wallace—Derickson & Brown—Wilbur Mack & Co.—Becbee & Rubyette.
And the Feature Photoplay
"DANCE MAGIC"
BEN LYON—PAULINE STARKE

GRAND Continuous 10 A. M. to 11:30 P. M.
NOW SHOWING
"THE WAY OF ALL FLESH"
EMIL JANNINGS
BELLE BENNETT—PHYLIS HAVER
ON THE STAGE
BILTMORE BOYS
with Fred Weber & Tom Miller, Formerly with "THE FOUR ARISTOCRATS"

THE NEW KENYON THEATER NORTH SIDE
THURS., FRI., SAT.
Jack Mulhall and Dorothy Mackaill
"SMILE, BROTHER, SMILE"
3 STAGE ACTS

CAMERAPHONE EAST LIBERTY Romance—Adventure—Love—
"THE BLOOD SHIP"
Hobart Bosworth, Jacqueline Logan, Richard Arlen
News Events Comedy Technicolor Novelty

FILMLAND

LOEW'S ALDINE
LIBERTY AT NINTH
NOW PLAYING
GEORGIE PRICE
RYAN & LEE
CANTOR'S REVELS
KENNEDY & KRAMER
FRANCES TRIO
on the screen
"The Blood Ship"
with HOBART BOSWORTH
JAQUELINE LOGAN
Bargain Matinees
12 to 1, 25c; 1 to 5, 35c

(Advertisement.)

Your Smile and Your Teeth
Anna Q. Nilsson

How Movie Stars Get Their Dazzling Teeth

A NEW method in clearing up cloudy teeth, in giving "off-color" teeth an almost dazzling whiteness has been found.

Famous movie stars use this way before going on a scene. That's why movie smiles glisten so. Leading dentists urge it widely. For it protects the teeth and firms tender gums.

It works by removing a dingy film that forms on your teeth, and dulls them by absorbing discolorations from food, smoking, etc. A slippery film you can feel with your tongue; and that invites germ growth, decayed teeth and gum troubles.

Old-type dentifrices failed to remove it successfully. That's why brushing thus far failed you.

Beneath it are the teeth you envy in others. Remove it, for your own sake. One's whole appearance changes as clear, white teeth come.

The name is Pepsodent. Thousands now employ it. The makers will send you a tube to try. Or . . . today obtain large tube for a few cents at your druggist.

FREE Pepsodent
Send one 10-Day Tube to
1104 S. Wabash Ave. Chicago
Name
Address
Only one tube to a family 2088

There's distinctive beauty in every Etchcraft Enlargement

HIGHLIGHTS, shadows, subtle blendings . . . all these things and more that are hidden in your original pictures can be brought out beautifully by the Etchcraft Enlargement treatment.

Any Kodak picture you enjoy now would be doubly pleasing in larger dimensions on a soft tone background. Reason enough why they make such excellent personal gifts.

Like our developing and printing, our enlarging is always of the superior sort—promptly done at reasonable prices.

Eastman Kodak Stores, Inc.
606 Wood St.

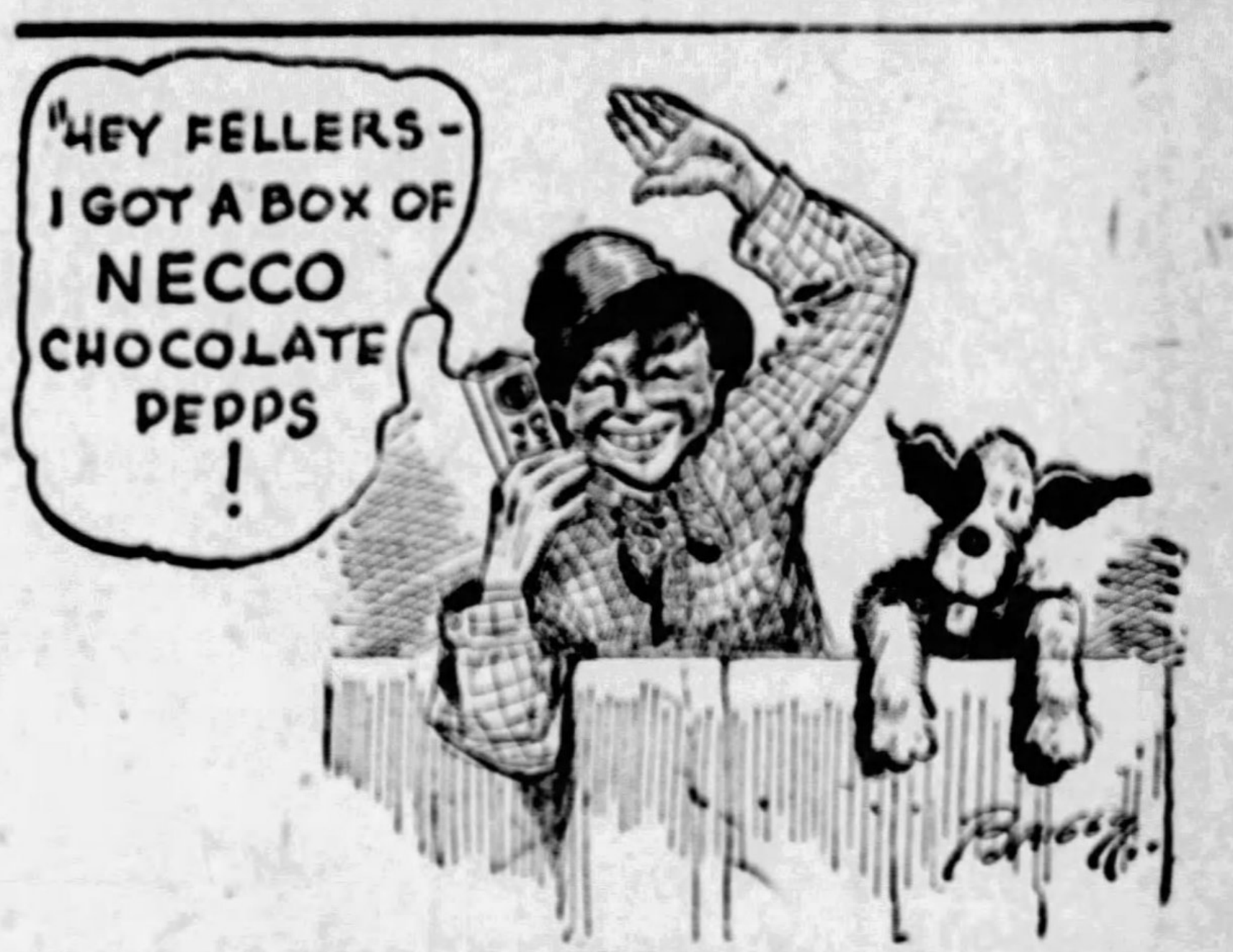

"HEY FELLERS - I GOT A BOX OF NECCO CHOCOLATE PEPPS!

An old-fashioned Nickel's worth!

THERE'S MAGIC in the nickel now—Save the big pennies—five's enough . . .

Necco is half a dime!

Necco Chocolate Peppermints are waiting for you at the candy counter: 8 of the most delicious centers you ever tasted, flavored with natural mint, coated with the finest, smoothest chocolate.

Here's candy you will like till you're 90 years old—it's good, it's pure, and a lot for the money.

Necco Candy is made to measure up to the highest New England standard. In every kind are used the same high-grade materials you choose for your own table. At all candy places. The New England Confectionery Company, Boston, Mass.

Makers of 500 kinds of fine candy

"McGUIRE SENT ME T'AST YA IF YA'D LIKE SOME OF MY CHOC PEPPS"
"HOW LOVELY! THEY'RE NECCO!"

CHOCOLATE PEPPERMINTS
NEW ENGLAND CONFECTIONERY CO.

Necco PURE CANDY
5¢
Real mint flavor chocolate covered

WELL - MR. MILLER - YOU MADE A NEW CUSTOMER BY SERVING THIS DELICIOUS RIECK-McJUNKIN ELECTROPURE MILK
THANK YOU SIR - NOTHING IS TOO GOOD FOR OUR CUSTOMERS

The Improved Milk with the delicious, natural flavor—that's Rieck-McJunkin Electropure Milk. Try it for lunch at any good restaurant or soda fountain.

Ask for it—by name.

You'll like it.

RIECK-McJUNKIN ELECTRO PURE MILK

Just look for this cap on the bottle. It indicates a restaurant that makes Quality the main consideration in its choice of a milk supply.

Rieck-McJunkin Dairy Company

Careful, Leisurely Service and a 20% Saving on Engraving Are Your Rewards for Placing Your Christmas Greeting Card Order Now

(Mezzanine)

McCreery

Why Discard That Stocking With the Garter Run When It May Be "Red-Feather" Repaired to Look Like New?

(Mezzanine)

Month End Clearance

Women's $1.95 to $3.50 Silk Hosiery

$1.55

An assortment consisting of all-silk chiffon stockings, all silk service weight stockings—some with Pointex heels. Chiffon or service weights with lisle garter tops. Outsize service weight stockings. Not all colors in every size.

(McCreery—Street Floor)

Women's Formerly $1.35 Silk Stockings

$1.00

Full fashioned of pure thread silk with mercerized lisle tops and soles and high spliced heels; chiffon or service weight; sizes 8½ to 10 represented.

(McCreery—Street Floor)

Costume Jewelry

50c

Varied assortment of brooches, beads, bracelets, cuff links, hat ornaments, in the styles and colors of today's mode.

Formerly $10.00 Pearl Chokers, Fancy Festoons, etc. Month End Clearance, $7.50

(McCreery—Street Floor)

Formerly $3.95 and $4.95 Silk Jersey Bloomers and Crepe de Chine Chemise

$2.95

A variety of pastel and street colors in qualities appropriate for immediate and winter wear. Broken sizes.

27 Formerly $5.95 to $12.50 Night Robes of fine imported batiste with real laces, all hand made. Month End Clearance, $2.95, $3.95, $4.95, $6.95

27 Formerly $5.95 to $10.00 Chemise of imported batiste, hand made to match the robes. Month End Clearance, $2.95, $3.95 and $5.95

45 Formerly $1.50 to $3.00 Misses' Slips—also hand made vests, silk vests and voile chemise. Month End Clearance, $1.00

(McCreery—Fourth Floor)

Formerly $2.00 to $3.00 Union Suits

95c

For Children, Women and Misses—undergarments of Merino, cotton, etc.; broken lines and broken sizes, but a varied assortment in the group.

75 Children's Formerly $1.00 to $1.50 Silk-and-Wool Drawers, sizes up to 12 years. Month End Clearance, 50c

(McCreery—Fourth Floor)

Formerly $2.95 Glove Silk Vests

$1.45

Vests in pastel shades—tailored styles; broken sizes.

(McCreery—Fourth Floor)

EVEN in the midst of the brilliant Fall fashion season, the McCreery store pauses long enough to attend to the matter of keeping stocks in good order. Tomorrow will be devoted to clearance—all oddments and remnants have been drastically price cut for quick disposal—and their purchase tomorrow will be a matter of real economy. Many of the items are of seasonable interest—the very things you have on your shopping list.

Because of the tremendous response McCreery Clearance Sellings always call forth, it will be impossible for us to fill mail and phone orders. Come in person—and as early in the day as possible.

REMNANTS

Silks, Wash Goods, Wool Dress Goods ½ Price

Remnants at one-half regular marked price—imagine the savings! Usable lengths of fabrics you can put to smart use for Fall and Winter.

Silks

Choose for any purpose—for the tailored or dress frock, for linings. Many of the silks are washable.

Velvets
Flat Crepes
Satin Crepes
Silk Brocades
Canton Crepes
Georgette
Velveteen
Metal Cloth
Metal Brocades
Brocaded Velvets
Charmeuse
Radium Printed Silk
Taffeta

Wash Goods

Every weave, every pattern you need for house frocks, school dresses, aprons, men's shirts, curtains or draperies. White and colors—tremendous variety.

Flannel
Suitings
Rayons
Broadcloth
Percalines
Sateens
Charmeuse
Batiste
Challies
Checked Voile
Printed Voile
Kimono Crepe
Dotted Swiss
Rayon Crepe
Fancy Prints
Ginghams
Fancy Satins
Drop-stitch Voiles
Figured Organdy
Printed Crepe

Wool Goods

Add necessary warm garments to your wardrobe at unrivaled savings. For the coat, the street or school dress. Medium and dark shades—with every color in the lot.

Coatings
Flannels
Wool Crepe
Sports Suitings
Homespuns
Plaid Coatings
Plaid Flannels
Striped Flannels
Lansdowne Woolens
Twills
Challies
Wool Jersey
Velours
Serges

(McCreery—Second Floor)

Formerly $1.95 Black Silks

$1.45 Yard

Crepe, satin and radium textures, that may be fashioned into the smart tailored and afternoon dresses now so prominent at every fashionable gathering. In 36 and 38-inch widths.

$1.65 to $3.50 Millinery or trimming velvet, in black and colors—rich qualities extraordinary at this price. 20 inches wide. Month End Clearance, $1.45 Yd.

$1.25 and $1.35 Japanese Silks and Radium Silks, the radium silk washable—both soft, fine qualities. In broken color assortments. Month End Clearance, 95c Yd.

$6.95 Embroidered Crepe Georgettes—a beautifully sheer crepe, embroidered in self or contrasting colors. 39 inches wide. Month End Clearance, $4.95 Yd.

(McCreery—Second Floor)

Girls' Light Weight Dress Coats

$7.95

11—Up to $22.50 last season coats, becoming little girl styles, made of Lorscheen and fine twill; self trimmed with cords, bands and novelty pockets. Some with matching hats. Sizes 6 to 12.

8—Formerly to $18.00 Dress Coats of kasha, flannel and twill in light colors; collars of erminette. Sizes 6 to 12. Month End Clearance, $5.95

3—$10.00 Semi-tailored coats of Baskara, sports styles in light colors. Sizes 10 and 12. Month End Clearance, $2.95

19—$6.50 Raincoats of rubberized fabric in frosted effects; some with matching hat and umbrella, others with hat and purse. In red and green. Sizes 6 to 14. Month End Clearance, $3.95

7—$15.00 Raincoats of red or green silk rubber, a light weight coat. Sizes 10 and 12. Month End Clearance, $6.95

(McCreery—Third Floor)

Women's and Misses' Slipover and Coat Sweaters

Substantially Reduced for Month End Clearance.

$3.95 and $4.95 Sweaters, Reduced to $2.95
$5.95 Sweaters, Reduced to $3.95
$7.95 and $8.50 Sweaters, Reduced to $5.95
$8.50 and $10.00 Sweaters, Reduced to $6.95
$14.50 to $18.00 Sweaters, Reduced to $10.00

(McCreery—Fourth Floor)

$16.50 Suede and Leather Jackets

$10.00

Women's and Misses' models in tan, rose, green and blue.

Formerly $22.50 to $29.50 Leather Jackets. In Month End Clearance, $19.50

(McCreery—Fourth Floor)

$2.95 Imported Velveteen

$2.45 Yd.

One of the smartest fabrics of the season, in broken color range, but every color a popular one. 36 inches wide—for the tailored or school frock or for the tailored coat.

(McCreery—Second Floor)

39c Fancy Printed Challis

28c Yd.

The small spaced patterns so smart; dainty flower designs in light, medium and dark shades. Also attractive stripes in dark colors.

(McCreery—Second Floor)

$1.78 Wool Crepe, Lansdowne and Tussah Woolens

$1.35 Yd.

A full 40-inch width in these all-wool fabrics desirable for present and later wear. In soft tans, greys and browns—remarkable values.

$3.95 to $5.95 Coatings, 54-inch width. Month End Clearance, yard, $3.45

$2.95 Coatings, Suitings and Wool Crepes—40 and 54-inch widths. In greens, navy, browns and grey. Month End Clearance, yard, $1.85

(McCreery—Second Floor)

59c to 69c Printed Silk and Cotton Fabrics

49c Yd.

Attractive for dresses, blouses, negligees, school frocks. Light and medium grounds, printed in small and moderate size designs.

(McCreery—Second Floor)

Part Wool Challis

33c Yd.

In stripes and checks, ideal for school wear. Greens, tans, browns and lively blues. 34 inches wide.

(McCreery—Second Floor)

$9.75 to $12.00 Bedspreads

$6.95

Single and double bed sizes in various styles of spreads—slightly soiled from handling.

(McCreery—Second Floor)

Linen and Huck Towels

48c

Plain hemmed and hemstitched linen guest towels, sizes 14x21 and 15x22 inches; colored bordered huck towels in 16½x33-inch size.

54 Formerly $1.25 Huck Towels—all pure linen, hemstitched; size 18x36 inches. Month End Clearance, 98c

(McCreery—Second Floor)

Odd Bedroom Furniture

$59.00

$75.00 to $90.00 mahogany, walnut and ivory finish Dressers of various sizes and periods. $65.00 to $85.00 beautiful French and American walnut Chifforobes. Vanities and Semi-Vanities in walnut and mahogany.

(McCreery—Tenth Floor)

8 Formerly to $90.00 Chairs

$50.00

Six upholstered in plain or brocaded mohair—two are the overstuffed type, covered with excellent quality field denim.

(McCreery—Eighth Floor)

Odd Lots Drapery Lengths

45c 95c $1.95

Squares and remnants suitable for chair covers, cushions, table scarfs. Including denims, cretonnes, scrims, voiles, nets, casement cloth, mohairs, silks and tapestries.

(McCreery—Sixth Floor)

Odd Lots of Curtains

95c $1.45 $1.95

Voiles, Marquisettes and Irish Points—both pair and panel style radically reduced. The popular cream, ecru and white shades—a splendid selection for early shoppers. Some slightly soiled.

(McCreery—Sixth Floor)

$3.75 and $4.75 Bath Rugs

$2.95

Reversible chenille, in favorite bathroom tints. Washable; fast colors. Two sizes, 24x36-inch and 24x48-inch.

Also 7 Novelty Rugs. Month End Clearance, $2.95 and $5.95

(McCreery—Eleventh Floor)

Hooked Rugs

$16.50

Fine quality—in 36-inch round size and 27x54 oval size. Formerly $18.50 to $25.00.

(McCreery—Eleventh Floor)

Bridge and Junior Lamp Bases

Solid mahogany, with carved bases—or rich polychrome effects. Just 18 bases in all—make your choice early. $2.95 and $12.50

Georgette Shades

For either bridge or junior lamps—formerly high priced shades at exceptional savings. Every wanted color in the lot. Month End Clearance, $10.50 and $27.50

(McCreery—Sixth Floor)

Women's Silk Dresses

Formerly Priced $15.00

$4.95

The sports styles of melodee crepe with colored bars and checks on white grounds self trimmed. The tailored dresses of flat crepe in one and two-piece styles. The dressy models of flat crepe with ruffles and pleatings or of floral chiffon with contrasting bands. Sizes 14 to 20.

(McCreery—Third Floor)

Women's $15 and $18.50 Dresses

$7.95

Dresses for tailored, sports and special occasions, of flat crepe, in street shades, in one and two-piece styles, with geometric bands and tuckings. Flat crepe and Georgette in pastel shades in graceful models with draperies and laces, in tailored styles with plain tuckings and pleats. Sizes 16 to 42.

(McCreery—Third Floor)

Millinery Reduced

Formerly Up to $5.00 Millinery

$3.50

Hats of light colored felt in close-fitting styles . . . velvet in light shades in close-fitting styles.

Formerly Up to $15.00 Millinery

Felt hats in smart shapes, small, medium and wide brimmed sizes trimmed with belting ribbons, velvet and ornaments. $8.50.

Formerly Up to $22.50 Millinery

Attractive hats smartly combining velvet and belting ribbon in blue, reds and tans; also black satin and belting ribbon combinations. $12.50.

(McCreery—Fourth Floor)

Women's and Misses' Raincoats

Formerly Priced $10.00 and $15.00

$5.95

15 Raincoats of leather finished rubber in brown and red or of Maid-of-the-Mist, light weight silk rubber in red, blue and green. Tailored styles that afford ample protection. In sizes 18 to 44.

38 $7.95 Raincoats of leatherette or rubber in red, green and blue. Some with umbrella and hat. Sizes 14 to 44. Month End Clearance, $1.95

5 $18.50 Pure silk rubber raincoats, in a rich marron shade. Sizes 16 to 44. Month End Clearance, $9.95

3 $35.00 Imported silk rubber raincoats, in cherry red, and beige, piped in black. Sizes 14 to 40. Month End Clearance, $15.00

(McCreery—Third Floor)

38 Women's Formerly $7.95 Large Size Silk Dresses

In the Moderate Priced Section

$3.95

Models nicely made of crepe back satin in a variety of styles; the majority in brown and black; sizes 44 to 50.

(McCreery—Fourth Floor)

60 Women's Formerly $7.95 Tub Silk Dresses

$4.95

A variety of models in tub silk and silk damask—most of them in light colors—sizes for women and misses in the combined assortment.

(McCreery—Fourth Floor)

60 Women's Formerly $7.95 Wool Jersey Frocks

$4.95

One and two-piece models suitable for wear about town or at home—in brown, navy, red and green.

(McCreery—Fourth Floor)

Small Misses' Dresses

Formerly Priced $10.00 and $15.00

$5.95

40 smartly styled dresses . . . flat crepes, Georgettes, printed crepes and flowered chiffons . . . in dressy, sports and tailored styles. One and two-piece models in pastel and street shades. Sizes 13, 15 and 17.

3—Formerly $5.95 Wash Dresses, short sleeved sports styles of plain colored broadcloth. Sizes 13 and 15. Month End Clearance, $1.95

7—Formerly $16.95 Evening Dresses of taffeta, Georgette and chiffon in girlish bouffant styles. Sizes 13, 15 and 17. Month End Clearance, $10.95

7—Formerly $39.00 Evening Dresses of chiffon with maline, Georgette with taffeta, and satin, with spangles. Sizes 13, 15, 17. Month End Clearance, $18.95

(McCreery—Third Floor)

Clearance of Infants' Wear

Long Dresses or the short length. Both bishop and yoke models; many hand-made and dainty with hand embroidery and lace. Month End Clearance, 50c, $1.65, $3.45, $4.95

Bassinette and Crib Blankets—also Silk Comforts. The blankets of cotton, cotton and wool or all wool. The silk comforts slightly mussed. Month End Clearance, 75c, $2.45, $3.95, up to $12.50

Infants' Up to $1.00 Cotton and Rayon Socks. Sizes 4½ to 6. Month End Clearance, 35c Pair

Children's Up to $2.50, $3.95 and $6.50 Sweaters. Sizes 1 to 4 years, in coat and middy styles. Both light and dark colors. Month End Clearance, respectively, $1.65, $2.65, $4.65

(McCreery—Fifth Floor)

Men's Two-Trouser Suits

$22.50

Broken-lot patterns from our regular $37.50 stocks. In medium grey, tan and light color worsteds and cassimeres—fabrics of standard McCreery quality.

Young Men's Formerly $27.50 Long Trouser Suits with extra trousers. Sizes 32, 33, 34. Month End Clearance, $15.00

(McCreery—Seventh Floor)

Formerly $2.95 Girdles and Corsettes

$1.95

Models of pink broche, some with lace tops in K. & C. Redfern, Oriental and Stylish Stout models; broken size assortment and some are slightly soiled.

Formerly $4.95 Corsettes and Girdles, in Redfern, Gossard, Nemo-Flex and K. & C. models—broken sizes and some slightly soiled. Month End Clearance, $3.95

Formerly $10.00 and $15.00 Models—B. & J. and Rose Marie makes—odd sizes. Month End Clearance, $4.95 and $7.50

(McCreery—Street Floor)

$1.65 and $1.25 Stamped Buffet Scarfs and Centerpieces

95c

The centerpieces 36-inch size. Splendid quality white needle weave.

(McCreery—Second Floor)

95c Stamped Tan Linen Centerpieces

50c

Round, with hemstitched edges—and square style in cross stitch design. 36-inch size.

(McCreery—Second Floor)

$2.50 Stamped Bedspreads

$1.25

Of splendid quality, cotton spread in ivory shade, with thistle and bow knot design.

(McCreery—Second Floor)

$1.65 Mattress Covers

$1.50

In single or double bed sizes—soiled.

(McCreery—Second Floor)

Boys' Winter Hats

50c

Formerly up to $2.00 chinchilla, plush and wool Hats.

(McCreery—Fifth Floor)

Boys' Pull-Over Sweaters

$3.95

Formerly $5.95 to $6.50 heavy Shaker Knit Sweaters with double shawl collars.

(McCreery—Fifth Floor)

Men's Pajamas

$1.35

Plain colors and novelty patterns—of the quality that formerly sold for $1.95. Mostly in size A (small), with a few B, C and D.

(McCreery—Street Floor)

Men's Golf Hose

$2.95

All wool—medium weight. In the popular jacquard and check designs. Formerly $3.95.

(McCreery—Street Floor)

Men's Formerly $1.95 to $3.00 Shirts

$1.35

Plain whites and colored stripes in both neckband and collar-attached styles. Some slightly mussed.

(McCreery—Street Floor)

Men's Silk Neckwear

65c

Mostly striped and checked patterns—of the quality formerly selling for $1.00. Gay and conservative colorings.

(McCreery—Street Floor)

Men's Linen Collars

35c
3 for $1.00

Men's formerly 50c white linen collars from England—soft and laundered styles.

(McCreery—Street Floor)

Men's Knit Vests

$3.75

Comfortable for Autumn and Winter wear out of doors—ideal for wear about the house. Grey, tan or green mixed effects. Sizes 34 to 38. Formerly $4.75 to $10.00.

(McCreery—Seventh Floor)

Week-End or Tourist Cases

$6.95

Of substantial black enamel or black cobra grain Dupont, with leather-bound corners, lift-out tray and all-around straps. Sizes 26, 28 and 30 inches. Formerly $9.85 and $10.00.

(McCreery—Seventh Floor)

Men's Traveling Bags

$4.50

Black grain leather; leather lined. Size 18 inches. Formerly $6.50.

(McCreery—Seventh Floor)

Silverware—Utility and Decorative Pieces

3—$15.00 Dutch Silver Water Pitchers. Month End Clearance, $10.00

7—$5.50 Dutch Silver Bon Bon Trays. Month End Clearance, $2.95

2—$15.00 Hammered Silver Plated Covered Bon Bon Dishes. Month End Clearance, $10.00

1—$35.00 Hammered Silver Plated Casserole with Silver Cover. Month End Clearance, $20.50

1—$25.00 Hammered Silver Plated Tea and Coffee Pot. Month End Clearance, $15.00

(McCreery—Street Floor)

TWO GRID STARS ELECTROCUTED IN SHOWER BATH

PLEADS GUILTY IN STICKUP

Joseph Sweeney, formerly of Pittsburgh, now of Cleveland, entered a plea of guilty to "sticking up" the grocery store of Fred C. Mahler, 616 Beltzhoover avenue, August 20, when arraigned in Criminal Court yesterday, explaining to visiting Judge Donald P. McPherson that he was too intoxicated at the time to know what he was doing.

Sweeney pointed a gun at Mrs. Mary Roether, of 700 Beltzhoover avenue, and two little girls in the store, but left without any loot. Sentence will be imposed tomorrow. John E. Sweeney, of Cleveland, and Edward McTaggart, of McKees Rocks, charged with participating in the crime, were acquitted by direction of the court.

SLUGGER'S VICTIM

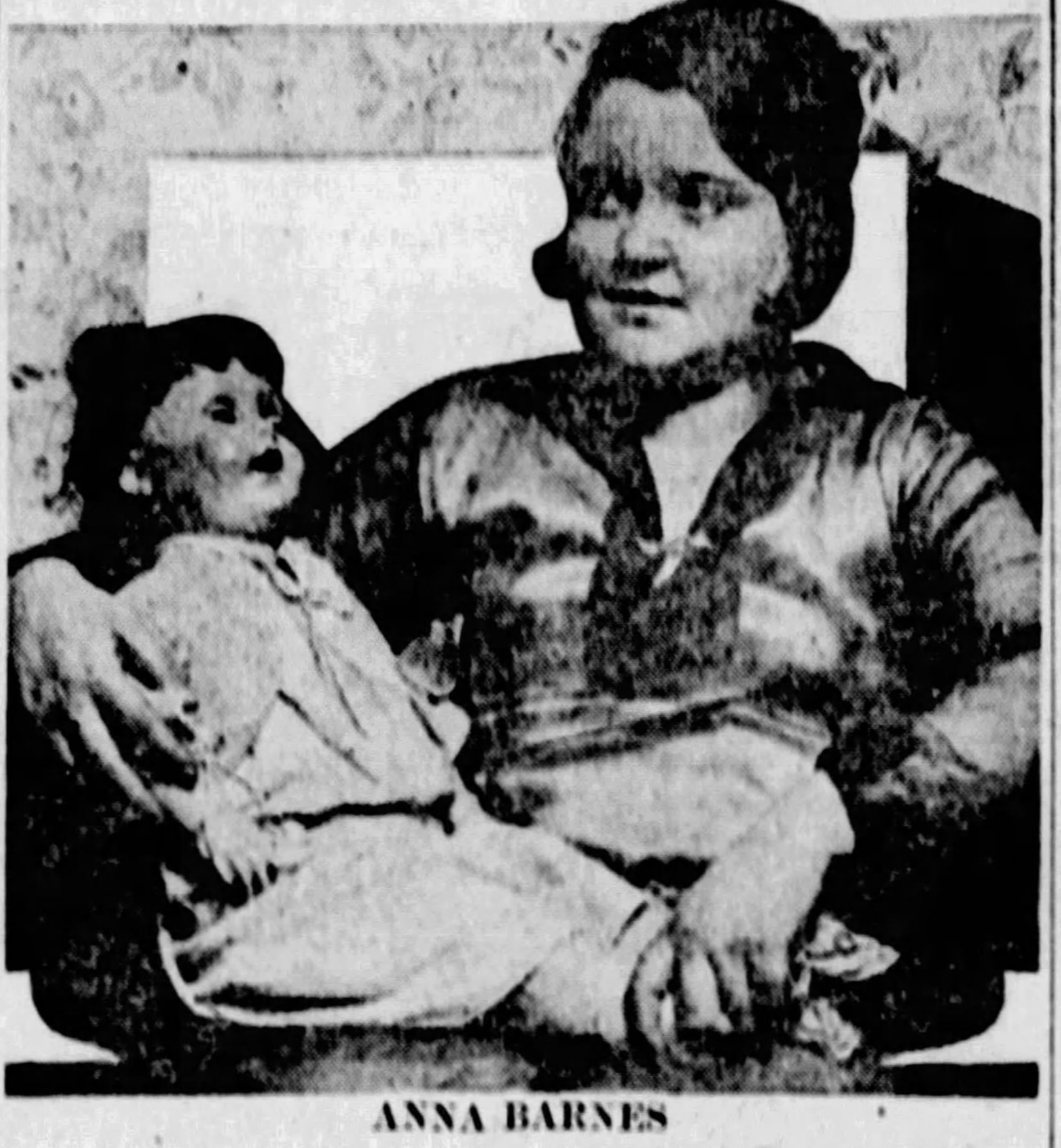

ANNA BARNES

Anna Barnes, 13, of 130 Yuba way, was slugged by a Negro near her home and robbed of $20 while on her way to a store for her mother.

THIRD HURLED FROM METAL CABINET

JOHNSONBURG, Pa., Sept. 29.—Two members of the local high school football team, Nevin Wallis and John Zilcoski, were electrocuted last night as they stepped into a shower bath following a practice session. Allen Kerr, another member of the team, was shocked and thrown away from the shower.

Finishing their practice members of the squad went to the bath of the Central Hose Company. As the boys stepped into the shower Wallis and Zilcoski were hurled to the floor of the metal cabinet and Kerr was thrown backwards and away from the booth.

Other members of the team summoned help. A rescue team from a mine worked for hours with the boys along with Drs. Warnick and McCabe, but Wallis and Zilcoski were beyond aid.

As a result of the accident the football schedule probably will be abandoned. An investigation is being conducted by the coroner to determine how the metal ceiling of the booth became charged. An electric light wire is said to have passed over the booth.

TRAVEL TRAVEL

See WASHINGTON
This Fall

5-day Personally Conducted all-expense tours from Pittsburgh $35.00

October 12th November 4th

Includes round trip railroad fare, meals on the train, hotel room and meals, automobile sightseeing trip about Washington and steamer trip to Mt. Vernon. A memorable trip at very small cost.

Special 10-day Round Trip fare from Pittsburgh to Washington $12.10

TRAVEL BUREAU
500 William Penn Way Phone, Atlantic 3040
J. P. TAGGART, Ass't Gen. Pass. Agent
600 Union Trust Bldg. Phone, Court 3220

Baltimore & Ohio

TRAVEL TRAVEL

EXCURSION
TO
Beautiful Shenandoah Caverns of Virginia

In the Shenandoah Valley
Three Miles of Subterranean Splendor
Brilliantly Lighted by Electricity

$5.00 Round Trip

Leave Pittsburgh 11:00 P. M., Saturday, Oct. 1st
Leave Caverns 1:00 P. M., Sunday, Oct. 2nd
Eastern Standard Time

Wonderful Daylight Ride Returning

Tickets on sale in advance at City Ticket Office, 508 Wm. Penn Way, or Station, Smithfield and Water Streets

Baltimore & Ohio R. R.

TRAVEL

OVER SUNDAY EXCURSION
CHICAGO
$8.00 Round Trip
Via P. & L. E.—Erie R. R.
N. Y. C. R. R.
SATURDAY, OCT. 1st
FAST SPECIAL TRAIN
MODERN ALL-STEEL COACHES

Lv. McKeesport	6:25 P. M.
Lv. Braddock	6:36 P. M.
Lv. Homestead	6:43 P. M.
Lv. PITTSBURGH	7:15 P. M.
Lv. Coraopolis	7:30 P. M.
Lv. Woodlawn	7:41 P. M.
Lv. Beaver	7:51 P. M.
Lv. B. F. N. B.	7:56 P. M.
Lv. West Ellwood Jct	8:00 P. M.

Stopping at Gary, Ind.
Ar. CHICAGO 6:30 A. M. (C. T.)
Returning Sunday, Oct. 2nd
Lv. CHICAGO 5:15 P. M. (C. T.)
(La Salle Street Station)
Lv. GARY 5:55 P. M. (C. T.)
Arriving Pittsburgh early Monday Morning Oct. 3rd

OUTING—NEXT SUNDAY
$3.50 Round Trip
CLEVELAND
$1.75 Round Trip
New Castle or Youngstown
FAST SPECIAL TRAIN
(Modern All-Steel Coaches)
Leave Pittsburgh 6:30 A. M.
Returning

Leave Cleveland	7:00 P. M.
Leave Youngstown	8:55 P. M.
Leave New Castle	9:07 P. M.

Proportionate Fares from Principal Stations, McKeesport to New Castle.
Tickets on sale in advance valid in coaches.
CONSULT TICKET AGENTS
Pittsburgh & Lake Erie

Fall Suits

Stylish browns, greys and blues. Owning and wearing are a pleasure. The values speak for themselves. 2-Pants Suits $29.50 to $55.

Topcoats

Virgin wool $22.50, Knittex $30.

Fall Hats

Specials $3.50
Mallorys $6.00
Stetsons $8.00

Boys' Suits $10.75

New lots—better, all wool—coat, vest and 2 knickers; 6 to 16.

Shirts, $1.25

Fine tan and lavender, long point collar, 14 to 17.

Open Saturday Until 9 P. M.
STRASSBURGER AND JOSEPH
504-506 Federal St., N.S.

HOME HEATING WEEK
SEPT. 26. TO OCT. 1

Tomorrow!—See Our Exhibit!

Why pay out money and undergo needless inconveniences due to unsatisfactory heating systems, when a little time spent at this exhibit will show you the way to have real heating satisfaction. Talk with the factory representatives and get expert advice.

Come tomorrow—get a radiator air key free—bring your friends along—but be sure to come!

Open Evenings Until 9 p. m.

WOOD ST. AND SECOND AVE.
Second Floor

The following manufacturers will display and demonstrate their products:

Hot Water Systems and Regulators
D & T Mfg. Co. Mueller & Co.
Rico (Richards & Co.)
H. A. Thrush Co.
Boilers and Radiators
American Radiator Co.
National Radiator Corp.
Concealed Radiators and Radiator Shields and Enclosures
Herman Nelson Corp.
Slyker Radiator Furniture Co.
Gas Boilers and Gas Burners
Bryant Heater & Mfg. Co.
Barber Gas Burner and Minneapolis Regulator
Troop Water Heater Co.
Unit Heaters
Dwyer Twin Fan Heater
Vapor Heating Specialties
C. A. Dunham Co.
Warm Air Furnaces and Oil Garage Heaters
Quaker Mfg. Co.

Bailey-Farrell Mfg. Co. · Pittsburgh, Pa.

This test amazed us

On a roof exposed to the mercies of the weather for a year, Devoe Mirrolac Enamel proved its resistance to the effects of water, cold and heat

BUT please don't get the idea that Mirrolac Enamel is merely durable and waterproof. It's the most beautiful enamel we've ever seen—made in 22 lovely, glossy colors. We recommend it especially for outside use on porch furniture, automobiles, bicycles, canoes, toys, etc. And it's just as good inside on walls, woodwork and furniture.

PITTSBURGH DISTRIBUTOR
C. A. Michel & Co.
A Quality Paint or Brush for Every Purpose
640 Smithfield St. 3 Doors from 7th Ave.

Practical Tests Prove Devoe Quality

DEVOE MIRROLAC

DEVOE DEALERS:

C. A. SCHULTZ,
2604 Brownsville Road,
Carrick, Pittsburgh, Pa.

LANG BROTHERS,
Main Street,
Sharpsburg, Pa.

JOHN DICK,
2818 Spring St., Pittsburgh, Pa.

BYERS HARDWARE CO.,
Coraopolis, Pa.

FORBES HARDWARE STORE,
5851 Forbes Street,
Pittsburgh, Pa.

JOS. O. YOUNG,
527 Lincoln Avenue,
Bellevue, Pa.

You get this Ever-Ready Razor and 2 Extra Blades free! with a package of 10 Ever-Ready Radio Blades for 69c.
Ever-Ready Safety Razor BLADES
Ever-Ready Radio Steel Safety Razor Blades
If you are not delighted with your shaves—return the package of 10 blades intact and we will refund your money!

AT ALL DEALERS

2 Ever-Ready Blades *and* Ever-Ready Razor *free!*

to introduce the greatest blade in the history of edge making

THE new Ever-Ready is a vastly superior blade. If it were not, the offer we are making would be financially impossible. *No matter what razor you are using we can prove to you that the new Ever-Ready Blades represent the last word in shaving ease and luxury.*

We *challenge* any other blade to shave as well as the new Ever-Ready. To the great army of men who for years have been enjoying the Ever-Ready Razor and Ever-Ready Blades, this announcement of our *new* blade with its wonderful shaving qualities is naturally interesting.

For users of razors other than Ever-Ready—we make it doubly easy to try the new Ever-Ready Blades. It would be *unfair* to ask you to buy a razor to make this test. Just buy a package of 10 Ever-Ready Blades, no matter what razor you now use. Without cost to you, we'll supply the razor—a handsome new triple-nickeled, self-adjusting Ever-Ready Razor with two extra blades. If we do not prove our case, the test costs you nothing.

Our challenge is the boldest and most fearless to which a razor manufacturer could subject his product. At the same time, it is the easiest and fairest to the shaver, because *you don't pay if we don't prove.*

CHALLENGE OFFER

For a period of two weeks, your dealer will sell you a package of 10 of the new Ever-Ready Blades for 69c.

With it, he will *give* you the finest standard Ever-Ready Razor, and 2 additional new Ever-Ready Blades FREE. Some people hesitate to return merchandise after they have opened a package; for this reason we have added these two gratis blades so that you will not hesitate to use them first, to prove the superiority of our product.

Then, if in your opinion, we have not proven our case, return the package of 10 blades intact and get the entire purchase price back.

In towns where we have run this remarkable offer, we have converted hundreds and hundreds of men who had been using another brand of razor for years past. These men were so in the habit of buying blades to fit their old razor that it was hard to get them to try a new razor through an out-and-out purchase. Year in and year out these men had been accepting poor blades and poor shaves as a matter of habit because they "never knew that self-shaving could be any better than that which they had experienced." They accepted the Challenge Outfit and *convinced themselves.*

You, too, may think you are satisfied with your present razor and blades. You, too, may be putting up with bad shaves from force of habit because you imagine you are shaving with the best.

It is just such men as you that we hope to interest in this offer, because we know that we can prove our case 100 per cent. After all, if you don't agree with us, *we pay for the trial.*

As this *challenge* offer is for a limited period—take advantage of it at once—*now*—while you think of it. You will gain a new conception of clean, quick self-shaving.

AMERICAN SAFETY RAZOR CORP.
FACTORIES . . . . BROOKLYN, N. Y.

Ever-Ready Challenge Outfit

COLEMAN MAY BE RUNNING MATE OF M'GOVERN

C. L. KELLY ALSO LOOMS AS CANDIDATE

With Controller C. C. McGovern still undecided as to his possible independent candidacy for the minority place on the board of county commissioners, there were rumors that former Congressman William H. Coleman might be his running mate if he should decide to take the field. Former State Representative C. L. Kelly, of McKeesport, also looms as a possibility.

Some elements in the independent ranks want to put candidates in the race for other positions and are looking for an aspirant to fight Robert G. Woodside, Republican nominee for Controller, and Samuel D. Foster, the recorder of deeds nominee. Justice of the Peace George H. Shields, of Wilkinsburg, defeated by S. J. Topley, for the clerk of courts nomination, has been urged by some independents to make another fight for the same post.

Ward Chairman Thomas Flanigan, who apparently defeated Alderman A. M. Maloney in the First Ward aldermanic contest, is facing another fight. Maloney won the Democratic nomination and, according to his friends, is considering continuing the battle after making an effort to purge the registration lists, which, it is charged, are heavily padded. William Scott, anti-administration entry in the Tenth Ward, who won the aldermanic nomination there, also may be faced with an independent opponent, James Ford, supported by Alderman P. J. Sullivan of the Sixth, who is considering another race for the place.

MOTHER OF 11 ACCUSED AS SPEAKEASY OWNER

Mrs. Mary Prosser, 40, mother of 11 children, was arraigned in Morals Court today, along with her husband, William Prosser, on a charge of selling moonshine in their home at 18 South Thirteenth street. Magistrate E. M. Hough reserved decision.

CAR OWNER CATCHES AUTO THIEF IN CHASE

James R. Dodsworth parked his car in front of his home at 324 Fourth avenue. He walked to Fifth and Liberty avenue. He saw his car. It was moving. He jumped to the running board. One George Allen, Dodsworth said, stopped the car and jumped to the street. George ran and James ran. At Market street and Third avenue George became tired. He's in the jailhouse now.

ASKS EXPENSE GUARANTEE TO MOVE SEIZED BALLOTS

MERCER, Pa., Sept. 29—Ballot boxes impounded in the 30 voting districts of Mercer county on order from the United States District Court at Pittsburgh in the Vare-Wilson senatorial election controversy, will not be moved for recount until expenses are guaranteed, according to Prothonotary Virginia Lee Davis. The prothonotary has asked instructions from the Pittsburgh court, but has received no assurance that the county will be reimbursed for expenses involved.

NAME DIRECTORS OF TRADE BODY

Three directors of the Allied Boards of Trade, whose terms will soon expire, were re-elected at a meeting of the organization last night in the Congress of Women's Clubs. They are C. V. Shoup, Robert K. Cochrane and William B. Hodby. Other officers of the body will be selected later by the board of directors.

The West View Board of Trade brought up for discussion the proposed North Side-McKees Rocks Bridge project.

Are you aware of the pitfalls of today that your child must beware of? Do you know what hazards American youth must overcome? The third article of a series will tell you in the Magazine Section, Sunday Sun-Telegraph.

(Advertisement.)

'SKINNY'

Why be called such names when it is now so easy to get fat if you like, or gain what flesh and weight you need this simple, safe way?

If you are skinny or thin, you don't get enough fat-making elements out of the food you now eat. But just begin taking two CODLIFE tablets after your daily meals and watch the fat come—the good solid "pep" flesh you need.

This remarkable tissue-building fat-compound, in pleasant-to-take coated tablets, is guaranteed to increase sturdy flesh, weight, health, strength and power of endurance, or you get back the small cost of the first box you try. Make this test. Take one box and see what you gain in ten days. Some gain several pounds in a month.

CODLIFE tablets are sold by best druggists. You can always get them here at May's stores.

"MY HEART IS IN THE WORK"
Andrew Carnegie
1900

CARNEGIE INSTITUTE OF TECHNOLOGY
IN PITTSBURGH
THOMAS STOCKHAM BAKER, President

EVENING CLASSES
Colleges
of
Industries,
Engineering
and Fine Arts

This evening, final interviews and registration, for both men and women, 7:00 to 9:00.

Gums Sore?

Plates, bridges, and artificial teeth often make gums and mouth sore. Mu-Sol-Dent brings quick relief in this as well as many other cases of sore, bleeding gums.

At leading drug stores
W. B. CORPORATION
Pittsburgh, Pa.

Mu-Sol-Dent
dissolves mucin

DR. BOICE'S PRESCRIPTION TABLETS
For CONSTIPATION
are guaranteed by a successful record of more than 50 years. At Mays and other druggists, 25c.

PAIN

Almost all severe pains (headache, neuralgia, rheumatism, backache, neuritis, women's pains, etc.) soon vanish when you take one or two Anti-Kamnia Tablets. Prescribed by doctors and dentists for 35 years. Also relieve colds, grippe, fevers, insomnia and nervousness. At all druggists. 15 millions used annually. In handy tins, 25 cts. A-K on every tablet.

Anti-Kamnia
Quick Relief from Pains and Aches

(Advertisement.)

Stomach Troubles Headache and Dizziness

If your stomach is sick, you are sick all over. If you can't digest your food, you lose strength and "pep," get thin and nervous and feel as tired when you get up as when you went to bed.

For 20 years Tanlac has restored to permanent health and activity many thousands who suffered just as you do. Here is a letter from Mr. Nicholas Buynak, of 717 N. Main St., Wilkes-Barre, Pa. "I had been a great sufferer from indigestion. I lost weight and was laid up in bed six weeks. But Tanlac made a new man of me. Now I sleep like a boy and have no trouble from indigestion."

Why not let Tanlac do for you what it did for this sufferer and for thousands of others? It is marvelous to see how it corrects the most obstinate digestive troubles—relieves gas, pains in the stomach and bowels. How it restores appetite, vigor and sound sleep.

Tanlac is made of roots, barks and herbs—nature's own medicines for the sick. The cost is less than 2 cents a dose. Get a bottle from your druggist today. Your money back if it doesn't help you.

Tanlac
52 MILLION BOTTLES USED

SINCE 1867

HOME GOODIES
Duff's Molasses

[illegible]

A recipe book sent on request
P. DUFF & SONS
PITTSBURGH, PA.

(Advertisement.)

It's the Little Daily Dose That Does It

That Kruschen Feeling

The Kruschen Habit gently but thoroughly stimulates the liver and kidneys to a proper performance of their duty, removes waste matter and impurities from the system and sends clear, vigorous blood streaming to every part of the body, renewing health and happiness and whole-hearted enjoyment of life.

Tasteless in tea or coffee. Every morning drop 2 tablets of Kruschen Salts in your breakfast cup or if you prefer, in a glass of hot water. The little daily dose keeps you feeling younger. "Good health for a trifle a day."

60 Tablets, 60 cents.

Kruschen Salts
At Druggists Everywhere

Copyright, 1927, E. Griffiths Hughes, Inc.

RUBBER GOODS

"Imperial" HEALTH BRACE
To correct stooped shoulders—for men, women and children—$5.00 Value.
$3.98

ICE CAP
All rubber—relieves pain, fever and congestion—$1.25 value.
83c

All Rubber TEA APRONS
Bright colors—$1.25 value.
76c

Douche Syringe
May's "Favorite"—high quality, well made syringe—$2.00 value.
$1.67

White Enamel Combination Bed and Douche Pan
The kind used in hospitals—$3.50 value.
$2.47

INFANTS' RECTAL SYRINGE
A necessity in the nursery—75c value.
53c

Sick Room Needs

BIG SALE! Just in time to supply your winter needs of RUBBER GOODS AND SICK-ROOM SUPPLIES. Buy all you need NOW AND SAVE!

MAY'S
MAIN STORE—MAY BUILDING
Fifth Avenue and Liberty

MORE SPECIALS on the counters and in the windows! Come and see. These and many others at special prices for THURSDAY AND FRIDAY

Knickerbocker SHOWER BATH SPRAY
An added delight to the bath—Get the $2.00 Spray, for
$1.47

Gauze Pads
Sterilized pads—the kind used by doctors and dentists—15c value,
8 for 25c

SOMETHING NEW!
Every mother will be interested in the new durable combination
Rubber and Flannel Sheeting
—it's the ideal protection for beds or baby's crib. Soft and warm to the touch—strictly waterproof—easily washed. Ask to see it! Yard, $2.00 value, Sale Price... $1.49

$5.00 Leather Truss—Single, $3.47
$7.50 Leather Truss—Double $5.95
75c White Enamel Sick Feeder, 54c
40c Absorbent Cotton—4 ounces 29c
15c Gauze Bandage—2 inch, 10 yard roll....2 for 20c
40c Adhesive Tape—1 inch, 5 yards 31c
$3.50 Elastic Abdominal Belt $2.98

FOUNTAIN SYRINGES
Big money-saving specials in this sale!
68c
Seamless red rubber bags with all attachments, complete for household use—new fresh stocks—$1.25 value, for. 68c
Another Big Special! FOUNTAIN SYRINGE—
Exceptional high quality—complete—$2.75 value, Sale Price........ $1.89

HOT WATER BAGS
Just in time to supply your needs and save money. Seamless red rubber bags—$1.25 value, for... 68c
68c
Another big HOT WATER BAG SPECIAL! Extra heavy rubber moulded in one piece—$2.50 value, Sale Price........ $1.76

$1.50 White Enamel Irrigating Can 95c
Two-quart size, with tubing, shut-off and hard rubber pipes.
$1.35 Tycos Fever Thermometer—(2 min.) 97c
50c Hickory Sanitary Belt....32c
Master Violet Ray Outfit...$7.48
$1.50 Star Kombination Suspensory 95c
May's Sanitar—Disinfectant—60c value 39c

DeVILBISS ATOMIZERS
For the Nose and Throat
Now is the time to use the DeVilbiss—it's health protection against head colds, catarrhal conditions, or any nasal or throat affection—Two popular styles, priced at
$1.35 and $1.60

Coupon Worth 35c
This coupon will entitle you to a pair of
75c Rubber Gloves for 40c
Just cut it out and bring it to May's Main Store. Save 35c.

The Famous HORNBRO Quality
ELASTIC GOODS
For the support of swollen limbs, rheumatism, and varicose veins—special cut prices in this sale—
$3.50 Elastic Knee Cap......$2.39
$3.50 Elastic Anklet $2.39
$5.00 Elastic Stocking $3.98
$4.00 Elastic Legging $2.84

HERE ARE JUST A FEW OF THE MANY OTHER SPECIALS FEATURED THROUGHOUT THE STORE.

Oily Skin—Oily Scalp
Large Pores—Odorous Perspiration—quickly corrected with CHEX SOAP
Chex does more than soap—lay in a supply—25c cake
2 Cakes for 34c

Announcing a New Coffee!
A high quality, richly blended coffee. MAY'S QUALITY BLEND. Packed FRESH daily in Pittsburgh for MAY'S—
This new coffee, NOW ON SALE AT ALL MAY'S STORES—
Pound, in sealed tins, ground, 60c value........ 49c; 2 lbs. for 95c

Farr's Gray Hair RESTORER
Farr's brings youthful beauty to GRAY, faded, or streaked hair. Why have dull, unattractive gray hair? Use Farr's and bring back the natural color and beauty—Farr's is not a dye—it's a clean liquid restorer—$1.10 bottle, for........ 78c

STOP TOOTHACHE PAIN WITH POLORIS—
Keep Poloris in the home for sudden toothache, abscess pain or soreness following extraction—Poloris gives soothing quick relief—
Box of 5 for 25c

FREE! Large Aluminum Shaker
With each pound package of COCOMALT—purchased in this sale at
45c

Use an Atomizer
to spray Brilliantine on the hair—Beauty shops have adopted this modern method of application; it also insures uniformity. May's offer the following combination—
75c ATOMIZER—
40c MAY'S BRILLIANTINE—
$1.15 Value,
Both for 87c

Cleanse the Blood and Clear the Skin with
SULPHERB TABLETS
Sulpherb removes poisons and waste matter from the system and prevents pimples, and other skin blotches—75c box, for........ 53c

SPECIAL OFFER!
25c CAN SANIFLUSH—
35c CLOSET BOWL BRUSH—
Both For 43c

Put on firm flesh,
increase energy, and enrich the blood with
SPA-AR-ENO TONIC TABLETS
$1.00 value, Sale Price........ 67c

60c Tooth Brushes—Assorted 36c
$1.25 Father John's Medicine 84c
15c Tintex—All Colors........ 2 for 20c
60c Bromo Seltzer........ 37c

PARISIAN SAGE
A tonic that feeds the hair-roots, corrects dandruff, prevents baldness and promotes hair-growth—$1.00 size, on sale at........ 69c

GET THIS FREE!
With each package of GLEEN-ZIT CLEANER purchased at our Household Department during this sale at 87c a BREAD CUTTER will be given entirely FREE.

Why Be Fat?
Reduce the easy way, with
Arbolone Tablets
The $1.25 Package, Special in this sale at
87c

$1.50 Fellow's Syrup of Hypophosphites $1.08
50c Germ-Oral—Mouth Wash 34c
May's Carpet and Rug Cleaner, 25c value....17c
25c Mixed Bird Seed....24c
May's Liquid Corn Remedy, 25c value........ 17c

THE MODERN REMEDY—
Beecham's Pills
FOR CONSTIPATION
Let Beecham's Pills help you enjoy better health—50c Size, On Sale........ 34c

May's Glycerine and Rose Water, 4 ounces, 30c value 19c
25c French Shoe Cream 17c
$1.00 Nezol 69c
80c White Silk Tissue Toilet Paper—2000 sheet rolls....2 for 39c
50c Listerine 37c

Remove the "YELLOW MASK" from your teeth!
YOU can have beautiful white teeth—all the time—if you use this new cleansing dentifrice.
Made from the same valuable ingredients that dentists use to clean teeth.
A pleasant new taste too—and a purifying fragrance.
Special: Big 50c Tube 34c; 3 Tubes for $1.00
Orphos

No More Backache!
after taking the effective kidney and bladder remedy—
BALMWORT TABLETS
Thousands have been relieved quickly with the aid of this wonderful remedy—don't suffer, get Balmwort today—$1.25 value for........ 86c

Just Arrived!
A new fresh shipment of the popular, well-liked
Palmer House Cigars
Offered at the low price of
Box of 50 for $1.25

People with shattered NERVES need
CADOMENE TABLETS
Cadomene tones up the entire body, builds energy, enriches the blood and strengthens the nerves. Get the $1.50 Package for........ $1.06

May's Glycerine and Menthol Lozenges, 30c value 20c
$1.00 Mastin's Vitamon Tablets 79c
May's Pure Honey—Pound jar, 35c value 23c
$1.75 Bath Brush—removable handle $1.27

50c Sweet Spirits of Nitre—3 ounces 31c
May's Septonic Dressing Comb, 75c value........ 49c
50c Rudolph's Hair Stick...32c
May's Sweet Cascara—Half-pint, $1.00 value....59c

May's Fruit Patties
Assorted fruit flavors—pound, in glass jar, 50c value.
39c
50c Barley Sugar Sticks—in jars..... 32c
May's Caramel Nougat Kisses—50c pound box........ 29c

By Request
$1.50 Goldman's Hair-Color Restorer $1.14
60c Marine—Eye Remedy...... 41c
$5.00 Ovaltine—5 pounds.... $3.98

AT MAY'S MAIN STORE—FIFTH AVENUE AND LIBERTY

STORE HOURS 9 A. M. TO 5:30 P. M. (EASTERN STANDARD TIME) SATURDAY UNTIL 6 P. M.

MLLE. MANKA RUBINSTEIN HERE TWO MORE DAYS

This attractive and talented sister and co-worker with Mme. Helena Rubinstein, world-renowned beauty specialist, will be in our Toilet Goods Department to-morrow and Saturday to personally advise Pittsburgh women on their beauty problems. *(Main Floor)*

KAUFMANN'S

FIFTH AVENUE ATLANTIC 1000 PITTSBURGH

JOHNNY FARRELL HERE TO-MORROW

Johnny Farrell, recently awarded the distinction of being the "world's best dressed golf professional"—will be in our Sporting Goods Dep't, to-morrow from 10 A. M. to 5 P. M. demonstrating his flawless strokes.

To-Morrow the Last Day of the September Sale of Housefurnishings

One day! Kaufmann's Housefurnishings Department has been deluged with orders during this busy Sale. We quote here but a tiny fraction of the almost countless items that bear special September prices—to-morrow, last day of the Sale—will be one of the biggest!

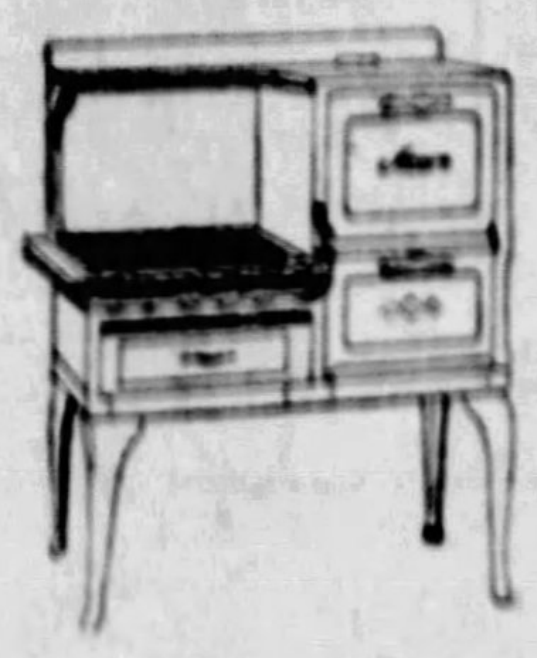

Acorn Gas Range

Full enamel finish with grey enamel front frame—four-hole cooking top and a 16x18 inch oven and broiler—four all-white legs and porcelain enamel lined oven—regularly 87.50—special............69.50

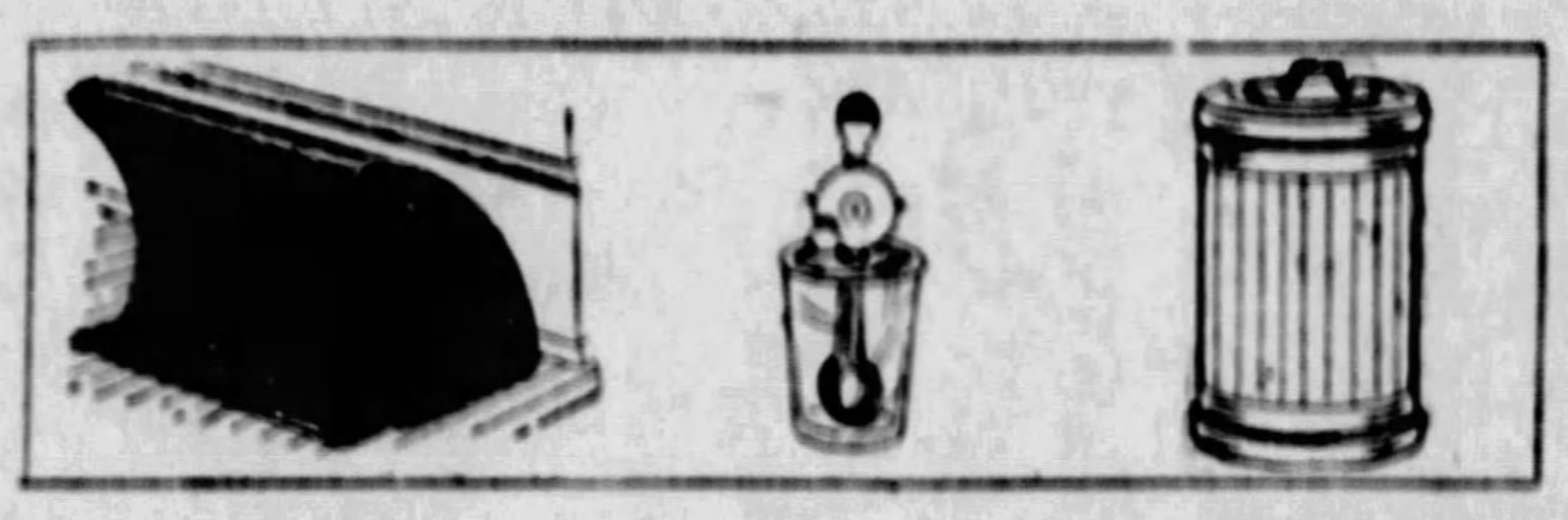

Register Shields

For hot-air heat—black enameled finish—fits any size register. Floor model—spec., 1.10. Wall model—special...... 59c

Cream or Egg Beater

Sanitary—clear glass jar, about one-quart—nickel finished cover and beater—special.... 79c

Garbage Can

Corrugated steel—heavily galvanized finish—2½ bushel size—complete with deep rim cover—reg. 2.25—special..... 1.39

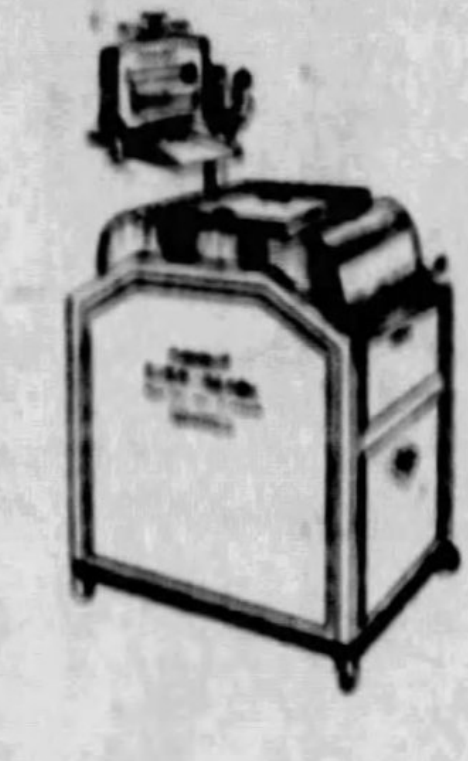

Ever-Ready Electric Washer

This time-saving Washer has an all-copper tub and eight sheet capacity—cabinet style with an adjustable, swinging wringer—choice of either oscillating or cylinder type—special.,, 79.00

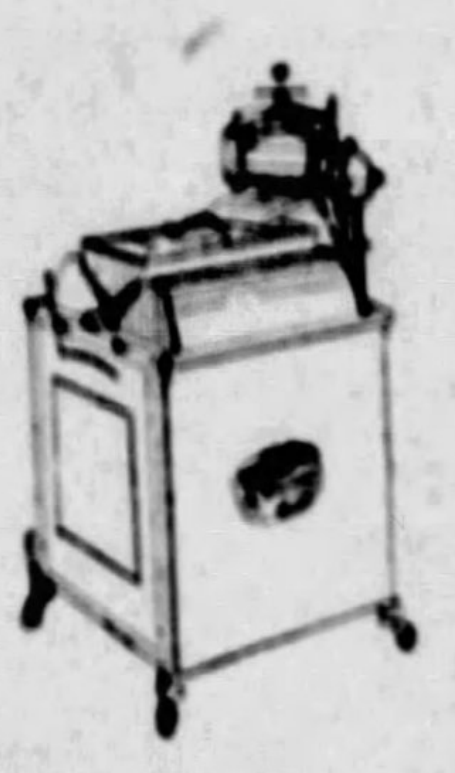

Voss Sea-Wave Electric Washer

Just one more day to secure this labor-saving washer at this September Sale price—semi-cabinet style with copper tub—equipped with adjustable swinging wringer—washes the finest clothes without the least injury—regularly 99.00—special........... 65.00

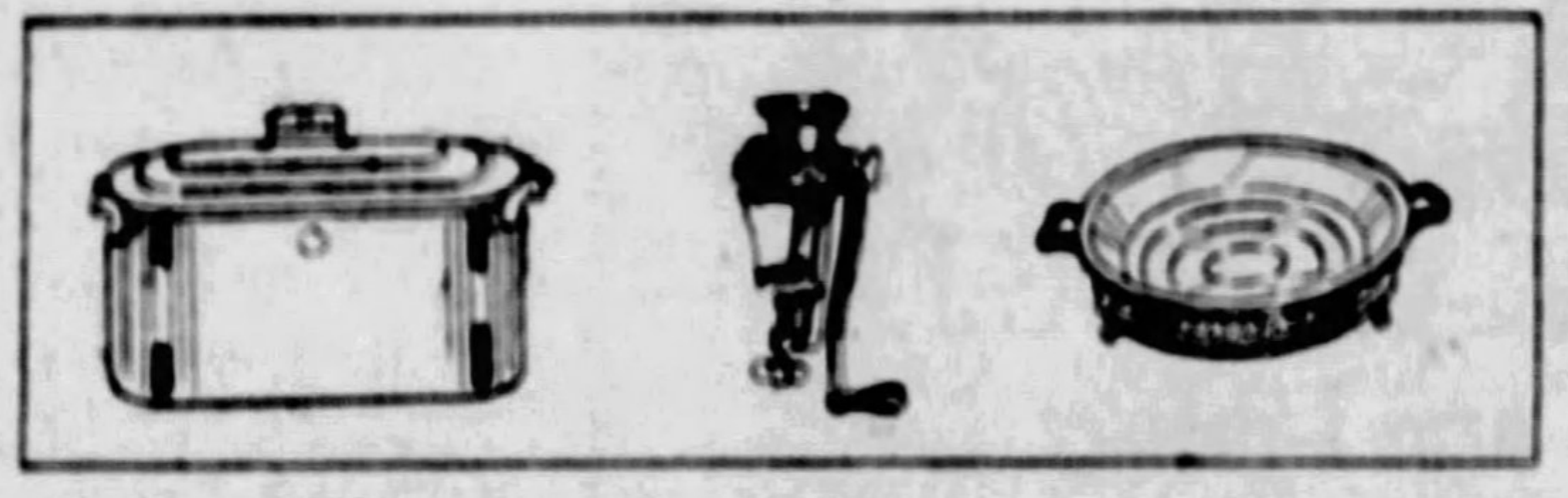

Copper Wash Boiler

No. 9 size—made from substantial gauge copper metal—complete with one-piece cover—reg. 5.25—special..... 3.50

Universal Food Chopper

No. 1 size—for standard household use—complete with four blades—reg. 2.25.... 1.75

Glass Pie Plates

of heat-proof, glass—9½-inch size—complete with silver plated frame—special... 1.29

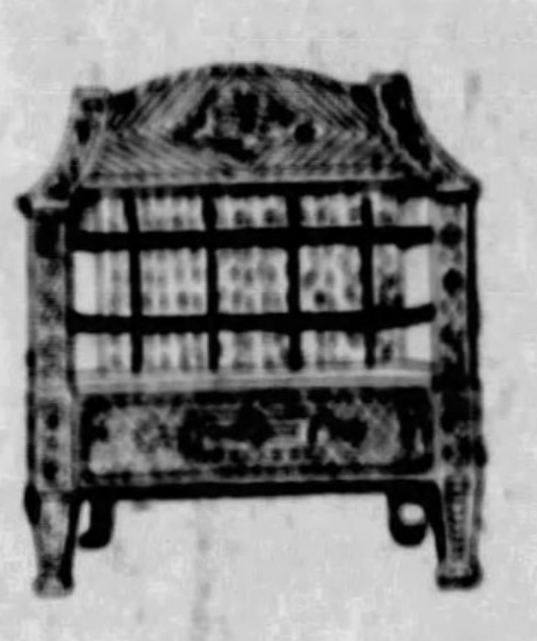

Brilliant Gas Heater

Cast metal frame—in old brass finish—with fire clay back wall and five double colored radiants—a living-room type heater—a typical value of the September sale—special... 13.95

(Kaufmann's—Seventh Floor)

October Sale of Oriental Rugs

The Entire Collection Now Priced In Readiness for Your Inspection

Specimens of Oriental weaving, gathered for many months, by our own representatives in the East, in preparation for the October Sale, are now on display in our Oriental Rug Department. These rugs may now be seen and chosen to distinct advantage.

$200,000 Worth Choicest Eastern Rugs Priced Lower Than We've Known in Years

Examples:

$185 GHORAVAN and MAHALS. 9x12	135.00
$450 SELDJOOK RUGS. 9x12	325.00
$1.000 PERSIAN KASHANS. 9x12	775.00
32.50 PERSIAN MOSOULS. 3x5	22.50
22.50 to $25 BELOOCHISTANS. 2.6x5	18.50

In This Sale We Especially Feature Extra Large Rugs, Runners and Scatter Sizes

(Kaufmann's—Ninth Floor)

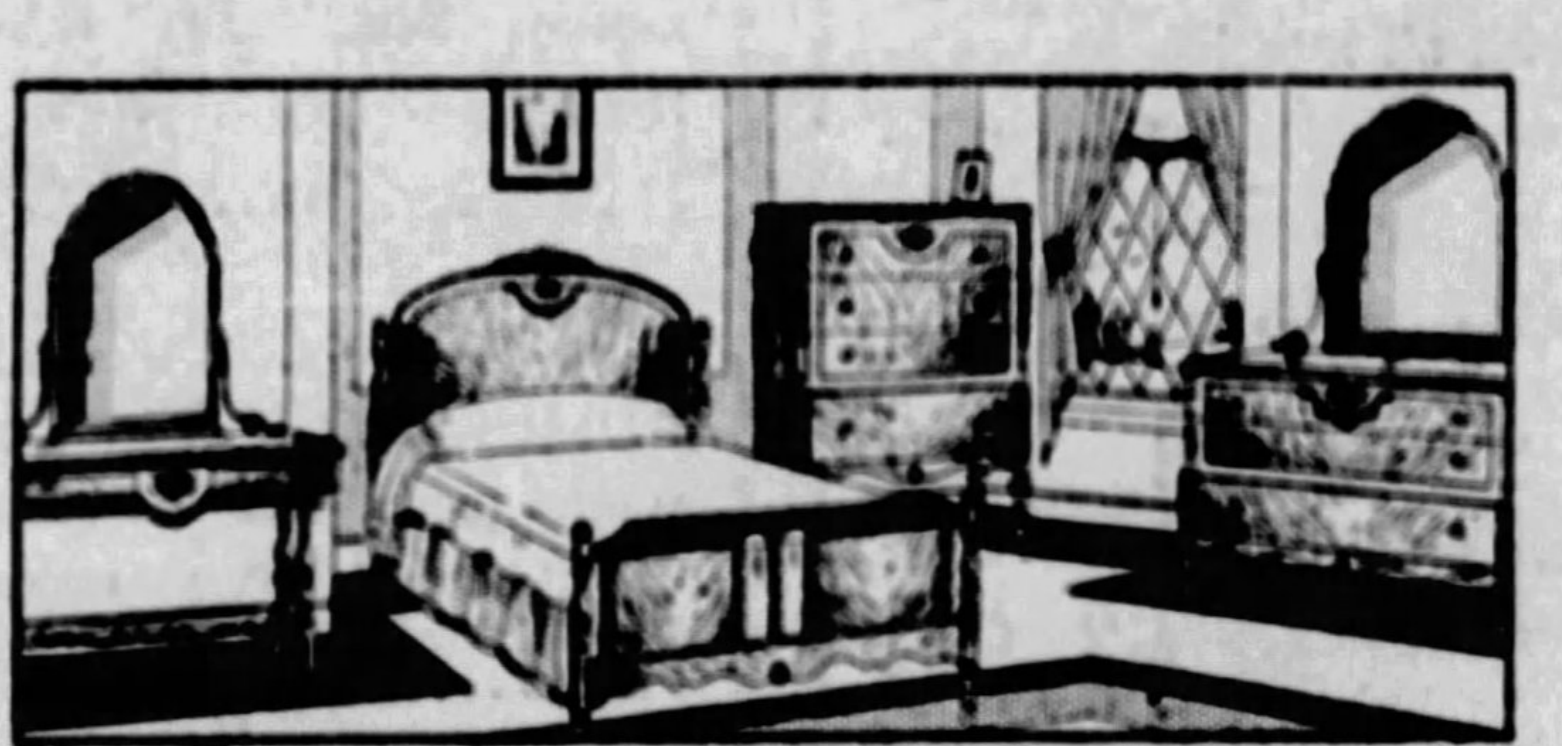

Berkey & Gay's "The Poitou" At Kaufmann's Lower Price

$359 (Four Pieces)

Simplicity, never bare, but with just the right measure of ornament to give it distinction. Hand carving, hand ornamentation, hand striping, hand matching of butt walnut veneers. Typical in every fine detail of the *personality* which Berkey and Gay succeed so inimitably in imparting to their finer furniture. Twin or full size bed.

Priced separately: dresser 114.75—bed 84.75—chest of drawers 84.75—toilet table 74.75—total 359.00.

(Convenient Payments Arranged—Shipped, Prepaid, to Any Railroad Station in the U. S.

(Kaufmann's—Eighth Floor)

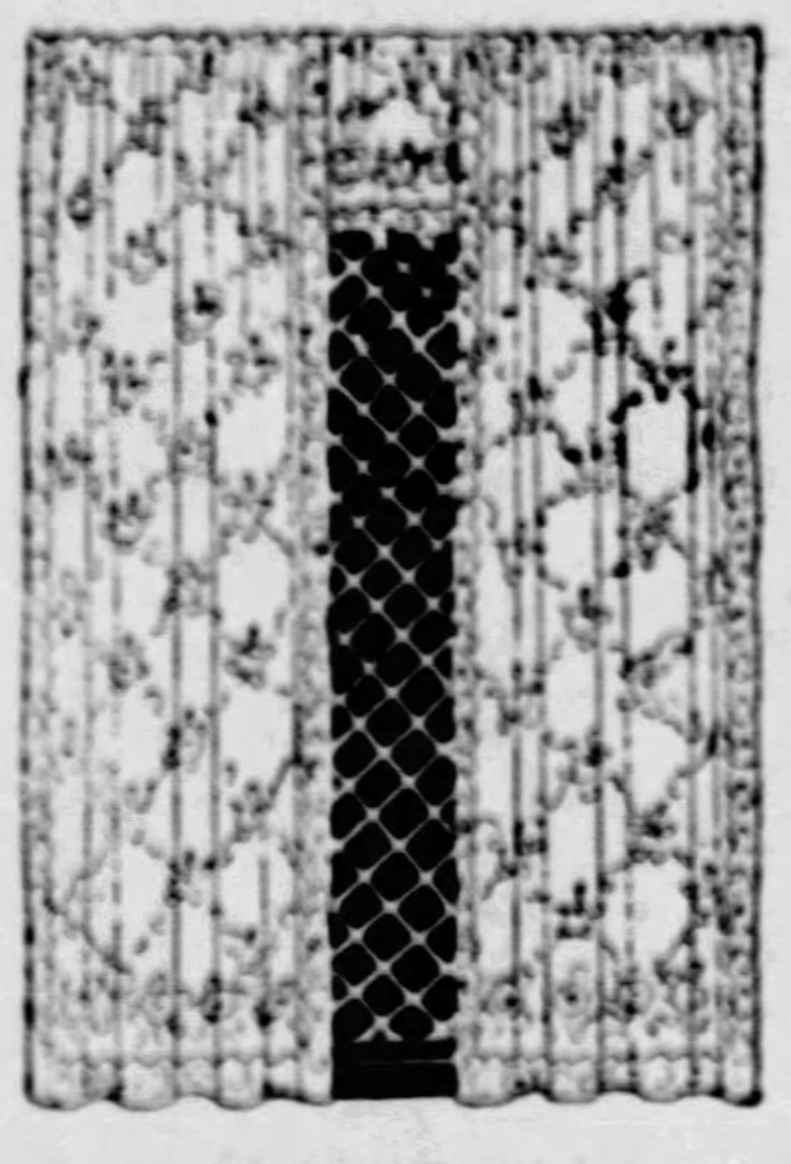

800 Pairs Imported Scotch Madras Curtains

1.69 Set

Curtains without a peer for the bedroom, and suitable for anywhere in the house, so characterful they are! Four delightful designs—the wanted natural color that blends with any wall or floor treatment—headed, ready to put on. With valance. An important and unusual value, at 1.69.

Ruffled, Colored Marquisette Curtains

Fine and soft, but close-woven—a splendid quality that will be certain to wear to complete satisfaction. Blue or green grounds, with delicate white figures. With 54-inch valance and tie-backs. Regularly 2.25. Exceptional values at, the set.. 1.35

1,000 Filet Net and Lace Panels at 1.10

36 and 45 inches—trimmed with silk bullion fringe—ivory or ecru. Regularly 1.50.

(Kaufmann's—Ninth Floor)

Interesting Savings for Men

Presenting a Few Needfuls to Meet Present Requirements — and at Interesting Prices

MEN'S WORSTELLO SOCKS—Made of cotton and rayon mixed—in two-color heather mixtures that are in pleasing harmony with the season's urge for color. Reinforced toes and heels for long wear. Pair...... 25c

(The Store for Men—Main Floor)

MEN'S CHEVIOT AND WORSTED TROUSERS—Sturdy wool fabrics—tailored after the English manner of full, generous cuts, in dark and fancy striped patterns. Pair.............................. 3.95

(The Store for Men—Second Floor)

MEN'S SPORTS COATS—Elastic rib, V-neck coat style sweaters in a large variety of heather mixtures. Lightweight garments suitable for golf, for office wear or as comfortable house coats. Sizes from 36 to 46........................ 4.95 to 7.95

(The Store for Men—Second Floor)

OVERALLS AND JACKETS—Union made ("Headlight Brand") in blue, white and pin check fast color material. Overall sizes 34 to 42; jacket sizes 36 to 44.............................. 1.95

Extra sizes at 2.15.

SPECIAL! WORK PANTS—Black or oxford grey whipcord pants, grey striped moleskin and also waterproof khaki pants for work. Regularly 3.50—pair 2.95

(The Store for Men—Second Floor)

MEN'S HORSEHIDE JACKETS—Serviceable coats of black horsehide with linings of all-wool materials in plaids and checks of high shades. All have matching corduroy collars—all sizes.................. 19.50

(The Store for Men—Second Floor)

Two More Days of the

FASHION REVUE

A brilliant presentation of the authentic modes for the season 1927-8.

Mannequins

Daily Performances 11 A. M.—2 P. M.

Extra Performance Friday 8:30 P. M. for those unable to attend during the day.

(Auditorium—Eleventh Floor)

Specially Priced Fabrics

To the thrifty shopper we offer these timely fabric savings:

32-inch Imported Pongee—all silk, in natural tan. Yard 55c

32-inch Printed Tub Silks in neat floral effects. Guaranteed washable, yd...69c

40-inch All-Wool Canton Crepes—in twenty shades. At, yard 1.49

36-inch Art Brocades—Beautiful colorings for linings, quilt coverings, etc. Yard 69c

(Sixth Floor)

Violin Outfits Specially Priced

Nicely finished instruments—in handsome simulated black leather cases—good, resilient bow—and all the accessories.

Full Size 29.75 Outfits—Now special at......24.50

Three-Quarter Size, 19.50 Outfits special at....16.25

Saxophones

C. G. Conn Alto Saxophones 146.50

C. G. Conn C Melody Saxophones 154.25

(Eleventh Floor)

Rayon Crinkle Cloth Shades

1.89

Made for Kaufmann's especially to meet the large demand for these fashionable shades. The quality that will wear and launder—and look well at all times. Cream color, made with scalloped bottom and trimmed with silk bullion fringe and tassel. 38 inches by 6 feet. Regularly 2.25.

(Ninth Floor)

Oil Paintings And Tapestries

A group specially assembled from recent special purchases—large size Oil Paintings. Imported Color Prints and Framed Tapestries that depict figures, landscapes and flowers—normally selling up to 20.00—your choice........... 9.75

(Ninth Floor)

Wall Papers ⅓ to ½ Off

Room lots — their prices clipped because they're here now in lots too small to make up a line. Quantities for 15x12 rooms—walls, binders and ceilings. Extra rolls at special prices. Please bring room sizes.

(Ninth Floor)

Duet Benches

In Red or Brown Mahogany finish, or Walnut, Golden Oak or Early English Oak and Ebony finishes. Music compartment.......... 9.75

(Eleventh Floor)

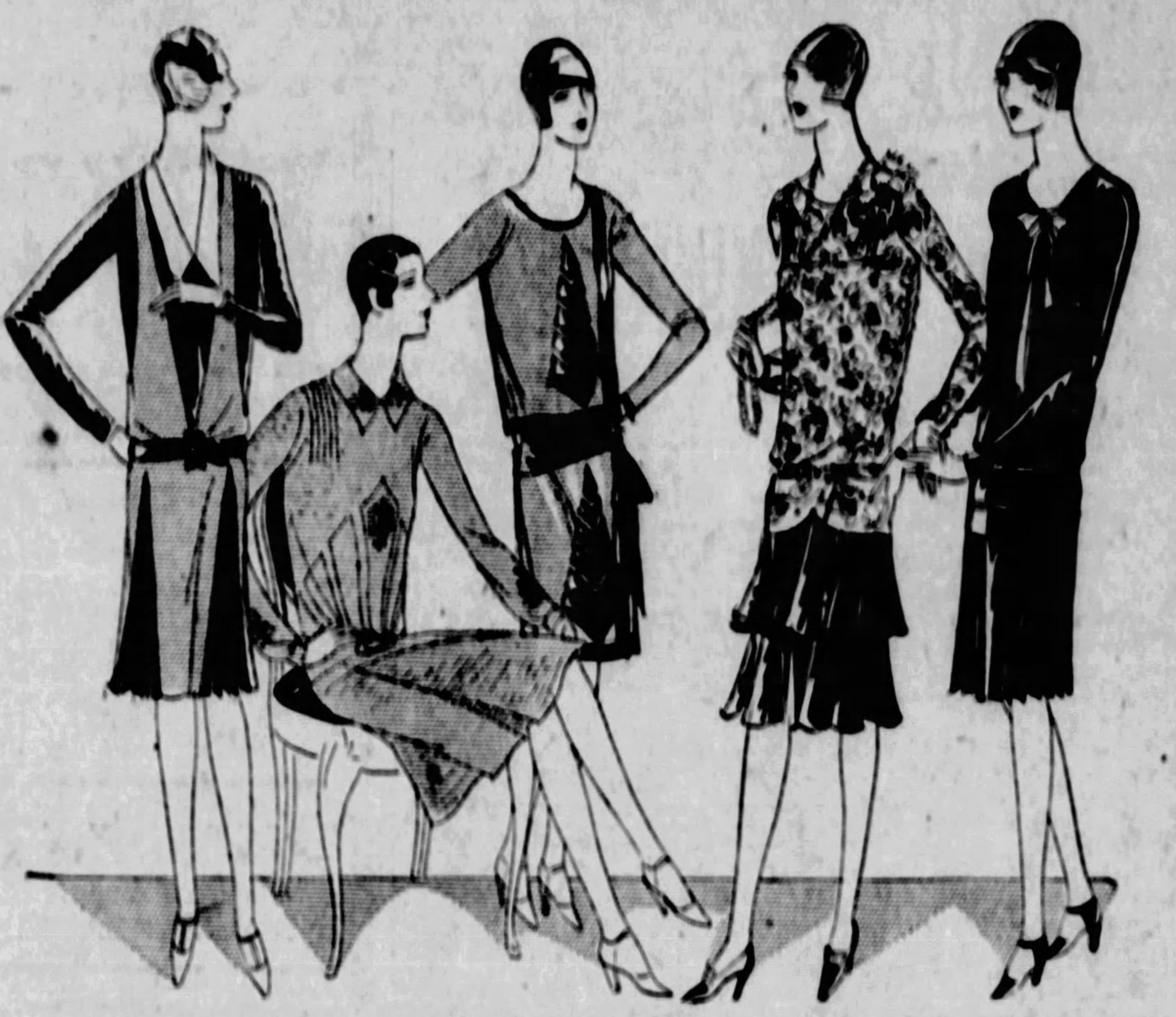

A Thousand New Dresses Arrive Smartly Styled for Woman and Miss

16.50

The uninterrupted arrival of new dresses continues to hold intensive interest in this section where the woman or miss may purchase style and quality at this unusually low price.

Half Size Dresses

A distinctive type for that woman or miss who is neither short nor tall, but rather of the average size. This woman will be pleased to find dresses that fit without alteration.

All in all here is an amazing assortment of dresses—of all types—for all occasions—in all the desired fabrics—in all the new colors and black.

(Kaufmann's—Fourth Floor)

SMART MILLINERY for the Occasional Ensemble

$5

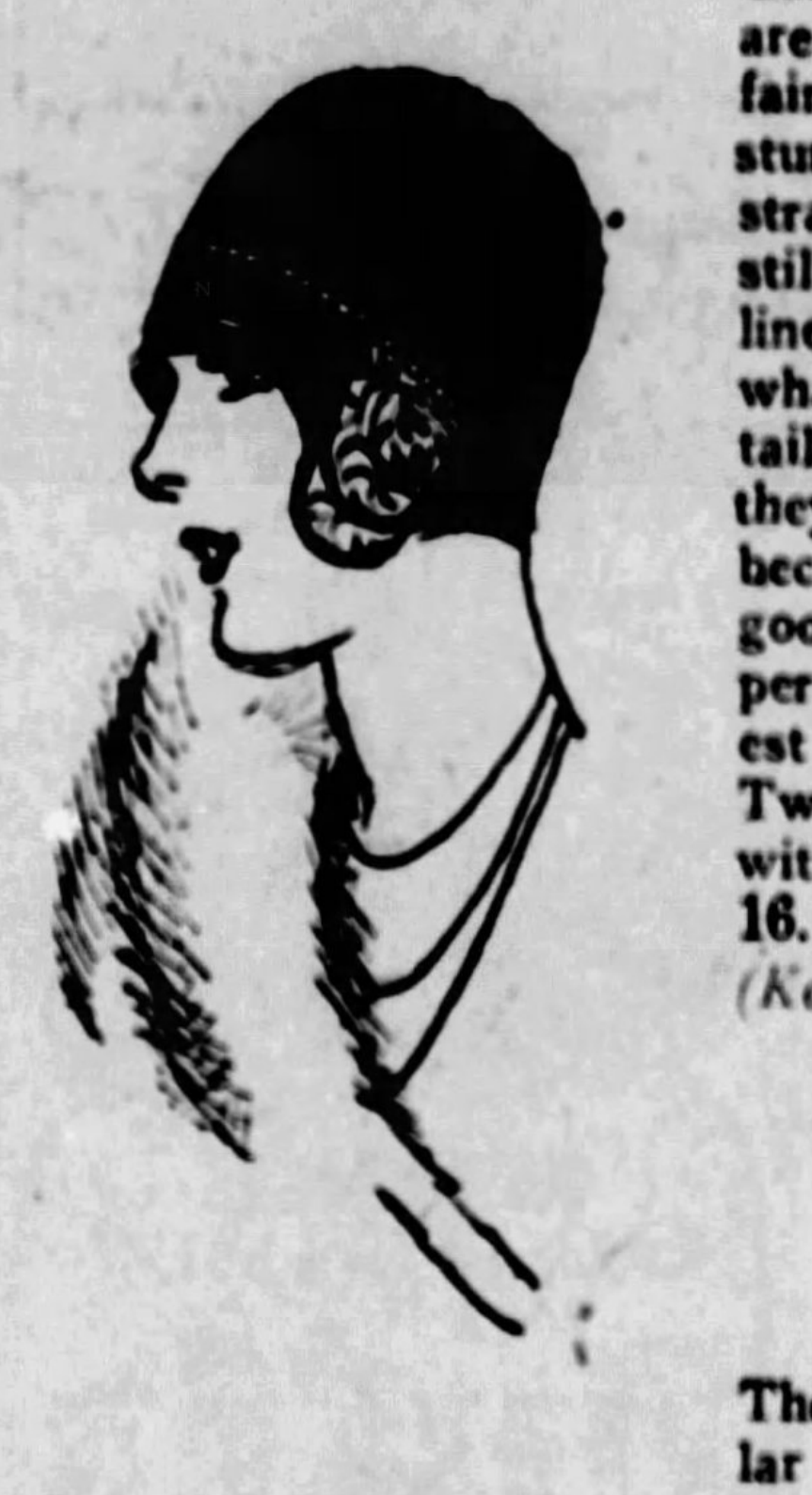

Now is the season of frocks without coats, and—of necessity it must follow—of separate ensembles for every street dress. It is most important that hats must harmonize. Women who attend to such details of fashion will appreciate these hats—smartly styled, at such inexpensive price. Fashion's newest trends are here embodied in Fashion's newest colors. Velvets, metallic combinations, felts and velours in distinctive models.

(Kaufmann's—Fifth Floor)

Smartly Styled "Arch-Grips" Make Walking a Pleasure

Tailored shoes that have a trig smartness and that give the wearer indisputable comfort. Shoes that enable women to walk gracefully, easily, youthfully, with a comfort that only Arch Grip can give. Dressy leathers fashion oxfords, strap and step-in styles, sizes in most styles 3 to 10—widths AAA to E in a variety of models, at 6.75.

(Kaufmann's—Fifth Floor)

Lovely Beaded Bags That Add a Touch of Femininity

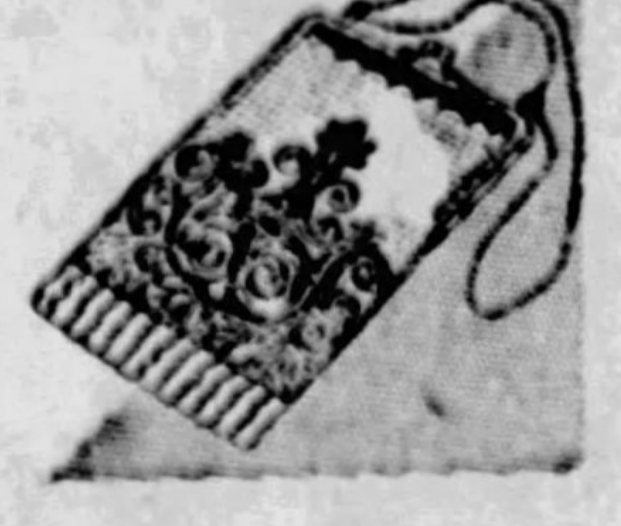

For the gracious lady we offer our own imported beaded bags . . . dainty with soft colors . . . in attractive floral and conventional designs. With chain handles, metal frames and silk linings. We suggest Christmas purchases from this large and colorful selection. 10.98.

(Kaufmann's—Main Floor)

Some Exceptional Values Fine Rayon Bedspreads

3.49

Sizes 72x105 and 81x105

A special purchase of fine, seamless rayon bedspreads from one of our regular manufacturers, brings you this opportunity for savings on truly beautiful merchandise. Highly lustrous, neatly scalloped, pretty jacquard designs offer a choice of rose, gold, blue, orchid and green.

(Kaufmann's—Sixth Floor)

Boys' Four-Piece School Suits

12.50

Games in the school yard are rough and tumble affairs—a boy's suit must be sturdily made to stand the strain he puts upon it and still retain their smart lines. That is exactly what these school suits are tailored to do. We know they'll measure up, too, because they're made of good quality fabrics, expertly needled. The newest Fall colors are shown. Two pairs of golf knickers with each suit. Sizes 6 to 16. In the Boys' Shop.

(Kaufmann's—Third Floor)

Tots' Sleeping Garments

59c

The well-known and popular "Ideal" make sleeping garments, tailored of heavy knit fabric with feet and drop seat. Sizes for children up to five years.

(Kaufmann's—Third Floor)

The Juniors Go to the Princess Shop

A department that caters to the needs of Juniors who wish the smart youthful styles in garments that fit without alterations. Coats, suits and dresses in sizes 13-15-17 are here in wide assortment for the Juniors' choice.

(Kaufmann's—Fourth Fl.)

CHILDREN'S STOCKINGS of wool and cotton mixtures in derby rib. Heather mixtures and plain colors, 75c.

Boys' and Girls' seven-eighth length stockings. Wool and cotton mixtures in sporty checks and stripes with deep turned down cuffs. 1.00.

(Kaufmann's—Third Floor)

Girls' Undies of Fine Rayon

Finest quality, neatly tailored rayon combinations in flesh, white or peach for girls of 4 to 16 years. 1.75. Crepe bloomers, carefully needled and well reinforced at places that will receive strain. Double cuff knees. Flesh, pink and white. 50c.

(Third Floor)

The LIFE AND LETTERS OF WOODROW WILSON

Wilson Turns to Study of Government

Life at Princeton and the Rise And Growth of Wilson's Interest in Politics.

Preceding installments of "The Life and Letters of Woodrow Wilson," the first published in The Sun-Telegraph last Sunday, have told in absorbingly interesting fashion of the mass of material from which the biographer has worked, of the childhood of Woodrow Wilson in the South and the influences which operated to develop the character which distinguished him when he began his course at Princeton.

By RAY STANNARD BAKER.

(Copyright, The Doubleday, Page Co.)

Student Days at Princeton

IN SEPTEMBER, 1875, a tall, thin, somewhat angular young Southerner, from North Carolina, walked into Princeton village carrying a ministerial-looking old black bag that had belonged to his father. He was an entire stranger, but he had in his pocket a letter to James McCosh, the president of the college—which he was too shy to present. He wore—probably—the small round hat with the narrow brim which appears in his first class picture, and he had no overcoat, so that as the term wore along into the Northern autumn he often shivered painfully.

He went to live at a boarding house that stood in Nassau street near the corner of Washington, since removed to make way for college buildings. It was kept by Mrs. Josiah Wright and was listed in "The Bric-a-Brac" as the (W)right Bower. There were 17 roomers in all, mostly freshmen, among them the McCarter brothers and Paul W. Pope. Young Wilson occupied a front room on the second floor. Mrs. Titus, a daughter of Mrs. Wright, is still living in Princeton and remembers young Wilson well. To her and to various classmates the author is indebted for much information concerning those early years.

In those days a young Southerner at a Northern college was likely to feel somewhat self-conscious. Before the war Princeton had swarmed with Southern students; but the broken South, still bitter with its wounds, was only beginning in 1875 to return its young men to this great center of Scotch Presbyterianism. The first man to call upon young Wilson was a Junior from Alabama, Frank P. Glass, later a leading publisher, who took him for his first two weeks to an upper class eating club made up wholly of Southerners. One of his classmates remembers sitting up all night and discussing with Wilson the causes of the Civil War; another tells how, after a similar argument, dealing with the excesses of reconstruction, Wilson's face went white with feeling and he cried out: "You know nothing whatever about it," and turned and left the company. He was so much a Southerner that he had never even heard "The Star-Spangled Banner." But he was never a "fire-eater" like some of the Southerners who came as students at that time.

'How Homely He Was!'

We have various glimpses of young Wilson, the freshman student. One classmate recalls his "cultivated speech, rare among students of that time, and his somewhat aristocratic manner." Several speak of his wit. "How homely he was!" remarks another. He had an "eager mind."

It was a great time at Princeton; it was a great time in the development of higher education in the United States. The demoralization of political life which followed the Civil War—Grant's administration represented about the lowest ebb of American popular government—seems to have turned men's thoughts toward other activities; on the one hand vast industrial and pioneering development, and education on the other. The best minds revolted from politics in disgust.

Dr. McCosh had come to Princeton in 1868 and brought with him a new impulse, a new enthusiasm. Eliot became president at Harvard in 1869. Barnard was at Columbia, Woolsey at Yale. Cornell was a new institution, Johns Hopkins was soon to be organized and Angell to begin the work of bringing the University of Michigan into the forefront of American institutions. Educational problems were in the air; a debate between Dr. McCosh and President Eliot attracted national attention. No thoughtful student with a strong latent interest in education could have found a more stimulating atmosphere than that of Princeton. Wilson seemed always to have had an instinct for the main current, an affinity for that which was most alive.

Dr. McCosh was then at his prime; a leader, a character, a power. Like Wilson's own family, he was Scotch in his origin, equipped with "a rich furniture of fundamental and established principles." He was massive in frame with a noble head, clear-cut intellectual features and a magnificent resonant voice.

Progressive in Religion

Both Dr. Wilson and Prof. Woodrow were profound admirers of President McCosh. They considered him one of the greatest, if not the greatest, progressive religious leader in the nation. To them he represented the forefront of Presbyterianism. In the Darwinian controversy which was then raging Dr. McCosh had dared to take a bold position. He was for truth.

"When a scientific theory is brought before us, our first inquiry is not whether it is consistent with religion, but whether it is true. If it is found to be true, on the principle of the induction of Bacon, it will be found that it is consistent with religion, on the principle of the unity of truth."

Such views as these met the approval of both Dr. Wilson and Prof. Wodrow. Moreover there existed a strong personal friendship and admiration. When President McCosh made a trip South in 1873 he stopped with Dr. Wilson at Columbia and the virtues and possibilities of Princeton were powerfully set forth. Tommy was a shy youth of some 16 years, at home for a vacation from Davidson College, and Dr. McCosh, looking him over with a keenly appraising eye, remarked to Dr. Wilson:

"The boy'll be tomin' to Princeton, no doubt."

The remark made a powerful impression upon the youth, as did Dr. McCosh himself. Here was the kind of man Wilson admired to the depth of his soul, the scholar, the wit, the leader, and he formed for him a kind of youthful adoration that he never lost. He loved always afterwards to talk about Dr. McCosh. He could imitate the Scotch burr of his speech to perfection. Wilson said he was a man "who could be laughed at every day, and never for a moment despised." He liked to emphasize the "Scotchiness" of his character—the lovable intolerance!

A McCosh Mot

"I refer," said Mr. Wilson in an address of later years, "to that occasion when he brought all the strong flavor of his Scotch-Presbyterianism to a meeting of the Evangelical Alliance—one of the early gatherings of that interesting association—when Dr. Huntington arose and proposed that they adopt the Apostles' Creed as a platform upon which all could stand. 'Tut! tut!' said Dr. McCosh in an undertone, to a neighbor, 'I'll not descend into hell with the Episcopalians.' There is in this, gentlemen, the flavor and the definiteness which go with the Scotch character."

He was thinking of Dr. McCosh when he said of Princeton:

". . . the best way to image an institution for yourself it to image it in the terms of a particular life which happens to stand in the history of the institution most conspicuous."

It is of some significance, in view of Wilson's own struggle in later years as president of Princeton, that Dr. McCosh's spirited and successful fight to wipe out secret societies which had flourished sub rosa was still fresh in men's minds when the youthful Wilson entered as a student. One of the first things he was required to do was to sign an agreement not to join a secret society.

Not "Honor Man"

There is no doubt that the youth found his college work, at the beginning, exceedingly difficult. He was asked, in Latin, to read Livy and Horace's Odes, in Greek, Demosthenes and Herodotus, with higher algebra and a stiff course in rhetoric. And he had come poorly prepared. In general reading, in mental acumen and maturity, he was far in advance of the ordinary student, but he was sadly deficient at Greek roots and in mathematics. He could have stood an examination in Lamb's essays, analyzed Webster's oratory, argued the constitutional basis of secession with appropriate historical parallels, proved to his father's satisfaction his belief in justification by faith, and exhibited an astonishing knowledge of English politics, especially the struggles of Gladstone; and he knew shorthand; but these things were of no account to a freshman set face to face with Horace and Herodotus.

While the first year at Princeton was a struggle for young Wilson, and his progress was slow, he found there the stimulating intellectual atmosphere and the generous friendships which he needed to bring him out. He began to grow, to take more and more of a hold upon his classmates, and, while he was never one of the best students in his classes, "every one soon began to look upon him as one of the most original and superior men in the college," says Albert Wylly, a classmate, in a letter to the author.

At the end of the freshman year 21 members of the class were selected as "honor men," but Wilson was not among them. The only thing of importance he seems to have done was to join the famous old Whig Society—a debating club organized by James Madison in 1769. "T. Wilson" is reported in the record to have "performed" for the first time on October 29, 1875. His subject was "Rome Was Not Built in a Day." On that evening the subject debated was this: "Is a lawyer justified in defending a cause which he believes to be morally wrong?" Wherever he was a student "T. Wilson" always gravitated toward the debating society!

Wilson's second year at college was among the most important of his whole life; a turning point. An account has already been given of how the youth "came to himself" in respect of religion—in 1873, at Columbia. He was now to come to himself intellectually. These two awakenings, with the powerful emotional awakening which came later, lie at the foundation of his character. It is rare enough to be able, in any man's life, to discern such processes so plainly; but Wilson's mind, like that of his Uncle James, "had no penumbra." It was "single track" and its processes are clearly perceptible.

All his life he had been a reader; no casual reader, but one of the eager and passionate kind who are not content until they tear out the very heart of a book. This was true not only of romances and poetry as well. When the boy reads Cooper's novels he wishes afterward to act them out; if he reads sea stories he makes pictures of the ships described, and he is not content with Scott's romances until he has found some one—his father was his best resource—with whom he can discuss the characters and incidents. Many of the volumes of his reading remained in his library at his death. They are indicative of his passion to know completely and accurately what the author has to say. Here, for example, are such books as "The Federalist," Green's "Short History of the English People"—and Macaulay and Bagehot—with the pages underscored and marginal notes to the last degree and often written synopses appended to the chapters.

Pursuer of Fate

A classmate, Hiram Woods, recalls finding Wilson, after there had been a discussion of "Macbeth," poring over an encyclopaedia to find out exactly where Birnam Wood was located and what the reference meant.

On a vacation which Wilson spent with Hiram Woods' family at Baltimore a question arose as to the truth of a statement in Macaulay's "History of England" and Wilson insisted upon running it down in two other English histories. His reading was thus never desultory, and because so thorough, never wide. But what he read he knew. In a letter to Ellen Axson, in 1884, he wrote:

"The man who reads everything is like the man who eats everything; he can digest nothing; and the penalty for cramming one's mind with other men's thoughts is to have no thoughts of one's own. Only that which enable one to do his own thinking is of real value, which is my explanation of the fact that there are to be found in history so many great thinkers and great leaders who did little reading of books—if you reckon reading by volumes—but much reading of men and of their own times."

One of his satirical classmates—the class historian, Harold Godwin—declares that on his arrival at college Tommy Wilson rushed to the library and took out Kant's "Critique of Pure Reason!" He did rush to the library, but it was to look into the speeches of Burke and John Bright and the essays of Bagehot. These stimulated him enormously and were to exercise a profound influence upon his later life. He also ran across the bound volumes of "The Gentleman's Magazine" for 1874. He found an article in the April number called "The Orator" which so fired his imagination that he remembered all his life the exact place at the head of the south stairs in the Chancellor Green Library where he read it. It was brilliantly written, the anonymous author being that Henry W. Lucy, "Toby, M. P." who was afterwards to become the bright luminary of "Punch."

A Critic of Orators

In the article on "The Orator" it is set forth that of the 653 members of the House of Commons only three can be classified as orators—Mr. Bright, Mr. Gladstone, and, with reservations, Mr. Fawcet. The writer did not place Mr. Disraeli, the prime minister, in the class of orators. He called him a successful parliamentary speaker, lacking two important qualities of oratory, "earnestness and simple conviction." He called Mr. Bright "the orator par excellence of the House of Commons," being "precisely the moral and political antithesis of Mr. Disraeli." After emphasizing Bright's firm and constant principles he remarks:

"To an orator this atmosphere of sincerity and honest conviction is a mighty power."

He makes charatter the firm foundation of good oratory.

"Mr. Bright's speeches are always oratorical successes and Mr. Gladstone's are not."

This and succeeding articles, including one (in April, 1875) on "The Democratic Party in the United States," young Wilson consumed with fascinated interest. They gave him for the first time a comprehension of the vast drama of popular government, the heroes who moved upon the stage, the entire process by which the will of the people through powerful leadership was translated into sober law. It was not that these articles in themselves were especially remarkable—they were the precipitate that clarified the mind of the eager youth. They discovered to him the field he loved. They made him suddenly aware of his own powers; he could do these very things himself! He could debate, he could lead! Political arrangement, the method of democratic government, became living things to him.

At once he sat down to write to his father at Wilmington, developing with eagerness his new-found enthusiasm. He declared he had found that he had a mind! It was a source of keen disappointment to the family, with its long record in the Presbyterian ministry, that the youth at Princeton seemed to be tending toward another field, especially a field held in such low esteem as politics. It is remembered that Dr. Wilson wrote him urgently advising that he make sure of his interest before coming to any final decision. All his life long Dr. Wilson had moments of regret that his brilliant son had not chosen the ministry. Once after he had listened to the reading of one of Wilson's early essays, the fine old preacher sprang up and kissed his son—they always kissed when they met—and exclaimed, "Oh, my boy, how I wish you had entered the ministry, with all that genius of yours!"

Found Himself at 20

But Wilson was now 20 years old and his intellectual awakening was as definite and vivid as his previous religious awakening had been. In its essence it was a sudden triumph over the doubt, the want of self-confidence, which had so painfully afflicted him during the year at Wilmington. He came to himself, he knew for a certainty what he was good for, what he could do. He knew also that it was not the college curriculum that had achieved the miracle; that it had come from within—a discovery which profoundly affected his own later ideas of education. In "Mere Literature" he wrote years afterward:

"The rule for every man is, not to depend on the education which other men prepare for him—not even to consent to it, but to strive to see things as they are, and to be himself as he is. Defeat lies in self-surrender."

From this moment he "took his education into his own hands." He became known for the confident selection of the work he wanted and the easy indifference to all subjects not directly to his purpose. Such an awakening is not an uncommon phenomenon among youth of vigorous intellect and strong purpose. Woodrow Wilson himself points out a similar incident in the life of Burke:

"He learned a vast deal, indeed, but he did not learn much of it from his nominal masters at Trinity. Apparently Master Shakleton, at Ballytore, had enabled him to find his own mind. His four years at college were years of wide and eager reading, but not years of systematic and disciplinary study. . . . What should arrest our attention is the law of mind disclosed in the habits of such lads. . . . They long for matter to expand themselves upon; they will climb any dizzy height from which an exciting prospect is promised; it is their joy by some means to see the world of men and affairs."

This was Wilson's own eager and ardent spirit, climbing any dizzy height now that he had found his own mind, in order to see the world of men and affairs. Leadership, political life, the machinery of government—and oratory and literary style as functional methods—became his absorbing interest.

Mr. Wilson's interest in politics and debate at Princeton and his early success as a writer for thoughtful magazines will be the subject of tomorrow's installment.

PRINCETON, AND "INTELLECTUAL AWAKENING"

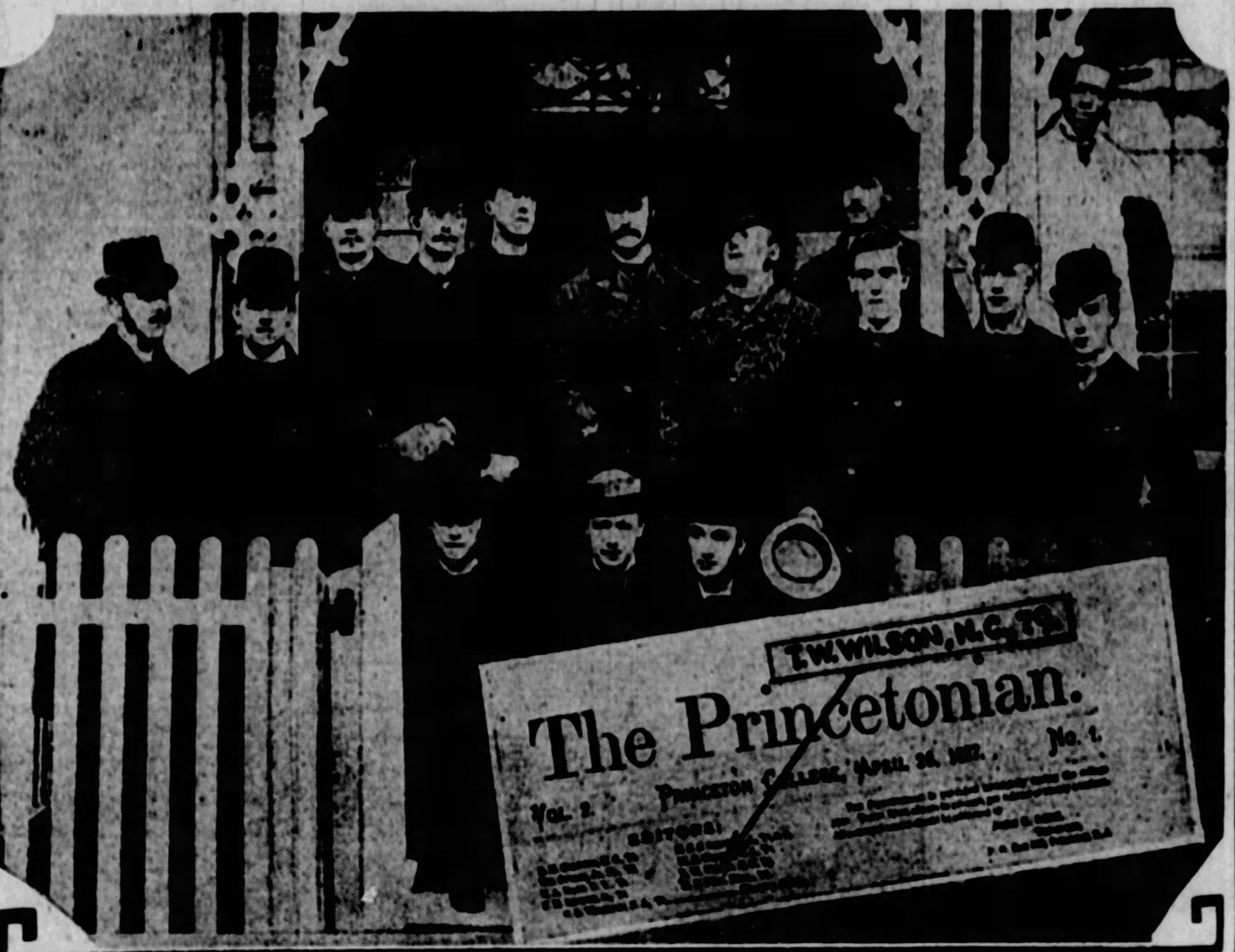
T. W. WILSON, N.C., '79
The Princetonian.
Vol. 2.
Princeton College,
No. 1.

A NEW TURNING POINT IN WILSON'S LIFE

Here is the Alligator Club, a Princeton student organization in 1875, with Woodrow Wilson third from the extreme right. It was not a "secret organization." Dr. James McCosh was then conducting his campaign to eradicate secret societies from the college, and this was recalled in Wilson's similar fight when he was head of Princeton. The 20-year-old Wilson began a new era of his life in the New Jersey college town. Here his cultivated speech, his eager mind and mental acumen stamped him as a leader among his classmates, but he was not a good student in the orthodox sense. His mind turned to government and politics rather than to Greek roots and mathematics. As the first issue of the Princetonian, the mast head of which is shown above bearing Wilson's name, indicates Wilson obtained early recognition as a writer.

"PUPPY LOVE" MARRIAGE BANNED AFTER OCT. 1

Boys and girls under 16 who have their parents' consent to marry have until October 1 to get their licenses. After that they will be unable to get a license without the special sanction of Orphans Court, according to a new state law, which goes into effect Saturday.

The new law makes it impossible to secure a marriage license under 16 except in cases where extreme necessity is shown and then a judge of Orphans Court has the power to authorize a license. Up until this time boys and girls under age were granted licenses upon the consent of their parents.

The law was approved by the Legislature, March 24, 1927, having been prepared by the Child Welfare division of the Public Charities Association of Pennsylvania. It is aimed particularly at young people who enter into hasty marriage contracts, only to repent in later years after they realize it was only a case of "puppy love," it is declared.

BROCK AND SCHLEE REACH 'FRISCO

SECOND NEWS SECTION
THE SUN-TELEGRAPH
SPORTS FEATURES
THURSDAY, SEPTEMBER 29, 1927

WORLD FLIERS MAY TRY NON-STOP HOP HOME

By International News Service.

SAN FRANCISCO, Sept. 29.—With their round-the-world plane Pride of Detroit on deck in practical readiness for a new hop, William S. Brock and Edward F. Schlee, who flew from Detroit to Tokio, arrived here today from the Orient on board the Korea Maru.

The plane was swung from the deck of the ocean liner to a waiting barge to be ferried to Crissy Field, where the rudder and tail were to be connected and the plane made ready for flying to Oakland airport. Brock and Schlee were taken to Crissy Field on a launch.

Civic officials boarded the Korea Maru at quarantine to welcome the round-the-world fliers.

Whether a non-stop flight will be attempted to Detroit will be determined this afternoon.

Brock and Schlee will be guests of San Francisco officials at a banquet tonight, and the city of Oakland is planning a demonstration before their departure tomorrow.

They took off from Detroit nearly a month ago in the Pride of Detroit and after refueling at Harbor Grace, N. F., successfully crossed the Atlantic.

They crossed Europe and into Asia with a speed that promised to win for them a new record for a trip around the world. Several delays in Asia threw them off their schedule.

Arriving in Toki, they were determined to attempt the flight across the Pacific with stops at Midway Island and Honolulu, but they abadoned plans for the Pacific flight after their families had radioed them, urging them not to take the risk.

Brock and Schlee then embarked with their plane on the Korea Maru.

Girl Socks Movie Tormentor In Eye

By Universal Service

CHICAGO, Sept. 29.—Louis Friend tried a new method of introducing himself to a girl in a movie theater here and got a sock in the eye in return. The girl was Lorraine Nanweek. She plans to challenge Gene Tunney. She said he tried to hug her as a means of meeting her. After socking him, she turned him over to the police.

CARTOON FOLLIES OF 1927 . . . . By Rube Goldberg

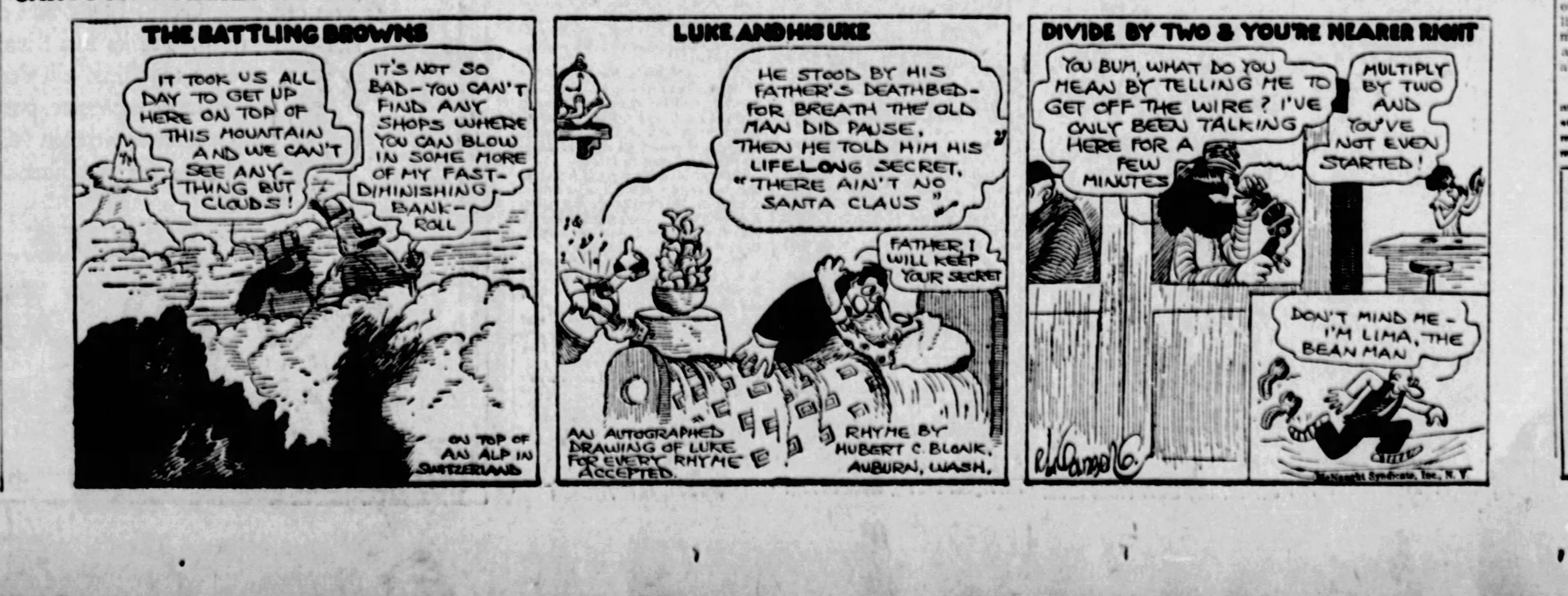
THE BATTLING BROWNS
IT TOOK US ALL DAY TO GET UP HERE ON TOP OF THIS MOUNTAIN AND WE CAN'T SEE ANY-THING BUT CLOUDS!
IT'S NOT SO BAD—YOU CAN'T FIND ANY SHOPS WHERE YOU CAN BLOW IN SOME MORE OF MY FAST-DIMINISHING BANK-ROLL
ON TOP OF AN ALP IN SWITZERLAND
LUKE AND HIS UKE
HE STOOD BY HIS FATHER'S DEATHBED FOR BREATH THE OLD MAN DID PAUSE, THEN HE TOLD HIM HIS LIFELONG SECRET, "THERE AIN'T NO SANTA CLAUS"
FATHER! I WILL KEEP YOUR SECRET
AN AUTOGRAPHED DRAWING OF LUKE FOR EVERY RHYME ACCEPTED.
RHYME BY HUBERT C. BLONK, AUBURN, WASH.
DIVIDE BY TWO & YOU'RE NEARER RIGHT
YOU BUM, WHAT DO YOU MEAN BY TELLING ME TO GET OFF THE WIRE? I'VE ONLY BEEN TALKING HERE FOR A FEW MINUTES
MULTIPLY BY TWO AND YOU'VE NOT EVEN STARTED!
DON'T MIND ME—I'M LIMA, THE BEAN MAN
McNaught Syndicate, Inc., N.Y.

Writes With Her Toes.

A LITTLE Manchester, England, girl, who was born without arms, has acquired the same dexterity with her feet as a normal person shows with her hands and is able to feed herself and write with her toes. She is 12 years old.

Fiction Page

The "Stabilized" Falcon.

THE falcon, known as the kite, is remarkable for its power of remaining in midair without apparent motion of its wings. This peculiarity seems to have suggested the name of the boys' favorite toy, the kite.

Sally's Shoulders

ENGROSSING
DIFFERENT
LIVELY
DRAMATIC

By BEATRICE BURTON

Davidson Forces Unwanted Attention On Sally and Meets His Master

WHAT HAS GONE BEFORE

SALLY JEROME, pretty and clever, is the mainstay of her family in the absence of her father, who does not live with her mother. MRS. JEROME enjoys ill health, so Sally does the housework mornings and office work afternoons for Mr. Peevey. BEAU, her brother, and MILLIE, her sister, give little towards the support of the home, and the burden falls on Sally. In the flat below the Jeromes lives TED SLOAN, who wants Sally to marry him and keep on working. But the only man who interests her is JOHN NYE, whose real estate office is across the hall from Mr. Peevey's. Millie is Nye's secretary, and he is infatuated with her. However, she prefers a bond salesman named DAVIDSON, of whom John is jealous, so he says. John offers Sally a position with him, but she refuses it and goes into the wayside inn business with her AUNT EMILY JEROME, an ex-school teacher. The business does not thrive, although the food is delicious and the place is beautiful and comfortable. The winter passes with Aunt Em and Sally doing all the work themselves, in a grand effort to keep afloat. In the spring Aunt Em hires a jazz band, hoping that that will "pep up" the business. Then "The Lark," a nearby roadhouse, opens and takes away many of their patrons. Ted Sloan takes Sally to see some dancers there, and Sally and he decide to put on a dance act themselves. It is a great hit, and affairs slowly improve at Aunt Em's inn. Sally wears a mask and a costume covered with bells when she dances. Her old one wears out, and she buys an expensive new one, to the annoyance of her mother, who has come, with all the rest of the family, to live at the inn. She tells Sally that she ought to save her money and start housekeeping again.

NOW GO ON WITH THE STORY.

SALLY, silent with confusion, finished counting her money before she looked up at Davidson.

He was standing just as he had been standing three minutes before, smiling down at her. Evidently Millie's jealous outburst had not disturbed him any more than her command to leave the house had caused him to go.

"Well," he said in an undertone to Sally, "what have you to say about that?"

"I'll say this: Good night!" replied Sally, getting up from her chair with her money in her hands.

She turned toward the little office at the end of the hall, where Aunt Emily had a tiny wall safe for her money.

She did not know that Davidson had followed her there, until she had deposited the money in the little stronghold and closed it.

Then as she turned to go back to the hall, she came face to face with him. He was standing close [illegible] her—so close that when she [illegible] e touched him with one [illegible] sky white shoulders that [illegible] above the soft blue silk of [illegible] acing dress.

[illegible] aid one of his hands on it, [illegible] ing it.

CHAPTER XLVIII.

SALLY did not know just what to do.

It was one thing to smartly smack Ted Sloan across his cheerful, freckled face when he tried to force his love making upon her, as he did nearly every time they were together.

But it was going to be something altogether different to deal with this older man, who was so much more serious and determined than Ted ever had been.

Moreover, Sally was rattled. She looked up at Davidson with astonishment and confusion written in the blue-clear brilliance of her eyes. Her parted lips made no sound. She could think of nothing to say. She felt as if her brain had stopped working, or as if it were whirling—she didn't know which.

Davidson's other hand came down upon her other shoulder, and he drew her body toward him so slowly that the movement was scarcely noticeable. But there was behind it the slow, quiet firmness of a shadow that seems not to move at all, but gradually covers the sun.

"Sweet kid," he said huskily, his head lowered a little as he leaned close to Sally.

The sound of his voice seemed to break the spell that held her, and all at once she knew just how to manage this situation—without making a scene—without making an enemy of Davidson—without even making a disturbing noise in the quiet house.

"Unhand me, Desperate Desmond," she said with a laugh, and if her voice shook a little it was light and careless seeming, too.

She tried to pass him and leave the cubby-hole of an office.

But he stood in the doorway, with his hands on either side of the opening.

"What have you against me, Sally?" he asked, shortly. "I want to know."

"I?" asked Sally, her eyes wider and brighter than usual. "Why, I haven't a thing in the world against you, Davy. Please let me out. I'm tired, and I want you to go."

"I don't want to go. I'm not going," he said. He shook his blond head stubbornly. "I want to talk to you." One of his hands came back to her shoulder and stayed there.

"Well, talk to me then—but leave me alone. You're out of bounds!" answered Sally, and her voice was as sharp as Aunt Emily's voice when she was angry about anything.

She shook her shoulders nervously, and Davidson's hand dropped to his side. He said nothing.

"Well, what's on your mind?" Sally asked after a moment, while he looked intently at her as if he were thinking hard.

"I don't know what to say," he replied awkwardly. "I—" again words failed him.

With a great many men, actions speak much more plainly than words when it comes to love making.

And that was the case with Davy Davidson.

He made another motion to put his arms around Sally's light, slender figure, in its blue dress. But she violently pushed him away from her.

"If you can't move, I can!" she rapped out. "Please get out of my way—and please get out of the house. Coming here to see Millie, and then behaving this way to me!"

Her contempt was profound. She marched past him down the hall, with her head in the air.

"I don't come here because of Millie. I come here because of you!" he defended himself weakly.

"Then," declared Sally coldly, "you're a cad!" Her words were like little chips of stone falling from a chiseled rock.

When he was gone it came to her that he had done the very thing that John Nye had done. He had come there to see Millie—but really to see her.

And John Nye had come there to the restaurant pretending that he wanted to see her—but really to see Millie. At least, so Millie had said, and she was probably right. Millie knew men.

"They're both cads—John and Davidson!" said Sally in her heart.

As she put up her arm to turn off the light above the hall table the front doorbell rang. The sound of it was alarming in the midnight silence of the house, and Sally jumped.

"Probably Davidson coming back for another round of love making!" she thought. Then there came a loud pounding on the panels of the heavy oak door.

No, that wouldn't be Davidson, making a row like that, she reflected.

But who could it be at this hour of the night? . . . She slid back the bolts of the door and swung it open.

Two men stood there in the outer dimness. One of them was Davidson and the other was a messenger boy. In his hand he held a yellow envelope.

"Mrs. C. M. Jerome?" he asked, peering curiously at Sally in her blue gown, all sewn with tiny bells and spangles.

Without a word Sally took the envelope, signed for it, and tore it open as the boy went down the steps and started away on a motorcycle.

"I thought I'd wait to see if it were any kind of bad news," Davy Davidson said, and Sally gave him a grateful glance.

That was nice of him, anyway, she said to herself, as she unfolded the paper. She remembered that she had thought he was a nice sort of man the first time she met him, too. Well, he probably was, in a way.

She read the 10-word message to her mother: "Mr. Jerome very sick. Wants you to come at once.
"Eliza Gleason."

"Now, who's 'Eliza Gleason'?" Sally wondered, turning towards the stairs. Perhaps her mother had been right all along, and there was a woman at the bottom of the trouble in the Jerome family.

"But there's no reason why mother should know about it, just yet," she thought. "Maybe it's just his landlady, or someone like that."

"Do you want me to stay?" asked Davidson's voice from the doorway, and she turned quickly. She had forgotten that he was there.

"I don't think so," she said slowly, and started back to say good night to him. "My father's ill and he's sent for my mother." She stood beside him in the warm breathing darkness of the June night, just outside the front door of the house.

"I imagine there aren't any good trains at this time of night, anyway," she went on quietly. "I'll telephone the railroad station and find out when the next train south goes. Then I'll wake my mother up in plenty of time to get it. There's no use in getting her up now to worry all night, is there?"

She did not expect an answer, and Davidson did not give her one.

"Sally, you're a wonderful little girl," he said solemnly. "You take care of everybody, don't you? And you're so little, and young, and sweet—" And then, as if her littleness and youth and sweetness, combined, were too much for him, he abruptly swept her into his arms and kissed her, holding her so tight that she cried out in fury and pain.

She leaned back in his arms as far as she could, and brought her small, hard fist down upon his face. He turned his head to escape the blow and it caught him neatly upon the cheek bone.

He laughed as he let her go. "Sally, you'll be sorry for that, some day," he told her, his breath coming unevenly. He started down the wide steps that led to the moonlit driveway. "I'll call you up tomorrow morning."

"Don't waste your money and your time, because I won't talk to you!" Sally flung at him as she ran into the house, still trembling with rage and excitement.

For the third time that night she started up the stairs.

There was a light in the upper hall, and at the top of the flight sat Millie, with her little pink nightgown drawn around her knees, and her face bright with malice.

"I heard everything!" she said triumphantly. "You're a fine kind of a sister, aren't you? Doing your best to take Davy Davidson away from me when you know I'm wild about him."

"What did you hear?" asked Sally. "You couldn't have heard much or you'd know that I'm not trying to take him away from you. I just slapped his face for him. Did you hear that?"

Millie got up from the top step and followed her into her bedroom at the back of the house. It was a very plain, neat bedroom, without any of the spilled powder and soiled silk cushions and knick-knacks that made Millie's room "so feminine," as Mrs. Jerome described it.

"If you slapped his face, you did it because you knew it would rouse his interest in you," she said freezingly. "Just as you figured it out that the way to make a home-run with John Nye was to feed him sandwiches and work overtime with him. Miss Kress has told me what a play you made for him when I was sick in the hospital."

Sally felt sea-sick and dizzy as she listened. Had it been so plain, then—her feeling for John Nye—that even the near-sighted Miss Kress had seen it?

"Even Johnny, himself, had to laugh about the things you did," Millie went on, in a voice that was as soft as the sound of a sharp knife cutting through a yard of silk. She turned on her little pink heels and went out, leaving a white-faced, trembling Sally staring at her own shamed reflection in the toilet glass.

* * *

Mrs. Jerome's train left the next morning at 10 minutes past 6.

Aunt Em took her to the station in the car, and Sally stayed behind to get breakfast for Millie and Mabel and Beau.

"I'll telegraph as soon as I know how your Papa is," Mrs. Jerome told Sally, who had lost her blooming look and had faint violet marks under her eyes as if she had cried half the night.

(To Be Continued.)

Copyright, 1927, Editors Feature Service.

Merely Margy, An Awfully Sweet Girl

Story by Lloyd Mayer

By John Held, Jr.

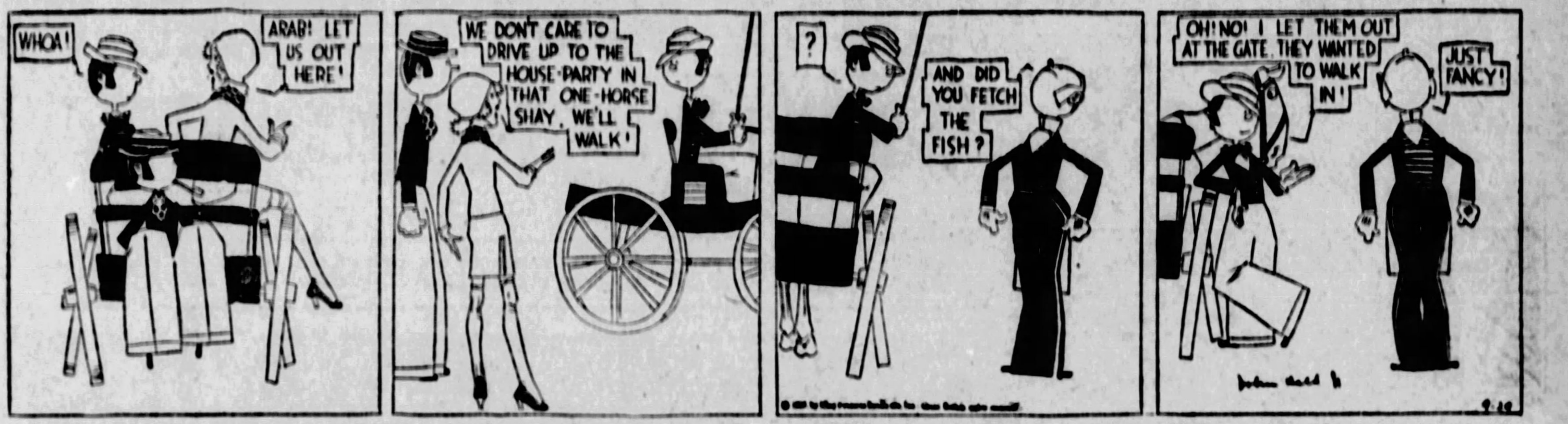
WHOA!
ARAB! LET US OUT HERE!
WE DON'T CARE TO DRIVE UP TO THE HOUSE-PARTY IN THAT ONE-HORSE SHAY. WE'LL WALK!
?
AND DID YOU FETCH THE FISH?
OH! NO! I LET THEM OUT AT THE GATE. THEY WANTED TO WALK IN!
JUST FANCY!
John Held Jr

"Well, my dear, I shall HONestly NEVer forget this RAUcous RIDE that ARab and NIOsy and I had from this strange little STAtion effect where we got OFF at to go to this HOUSE party. REALly, my dear, at the recollLECtion of it I could PRACticeably ROLL over and BUTter myself with disMAY, no less, because I mean I HONestly wouldn't have been seen DEAD in this odd EQuipage which ARab had casurally HIRED to transFORT us because it was HONestly the most POSitively perVERted contraption you have ever GAZED upon, my dear—you know the TYPE! Well, ANYways, I was all hot and BOTHered at this point because I was SIMply overCOME when I sort of PICtured the HOWL that would go up if all these odd souls at the HOUSE party should SUDdenly see us apPEARing on the hoRIzon in this strange CHARiot, because, my dear, we were HONestly the MOST ribald-looking SIGHT you've ever SEEN with ARab sort of URging this deCREPit EQuinox ONward with these sort of BEN Hur GEStures and NOIsy sort of PERCHing preCARiously in the GRUMble seat effect beHIND and making VIolent efforts to light his PIPE—can you BEAR it, my dear? So, ANYways, when we sort of arRIVED at the GATE effect of this tremendous esTATE, I casurally informed ARab that I and NOIsy would aLIGHT at this POINT and WALK the rest of the way, whereupon he sort of DROVE up aLONE, nothing DAUNted—can you BEAR it?"

Love's Embers

Absorbing Sequel to "Revelations of a Wife"

By Adele Garrison

Jerry Tells About Miss Lincoln's Interest in Noel Veritzen

AS JERRY finished his roguish warning to Mary that she'd better look out for her beau because the new neighbor, Miss Lincoln, was going to try to get him away from her, he broke into a loud guffaw, which gave Mary a chance to recover from the confusion into which his announcement had thrown her.

"Why, that's very interesting, Jerry," she said, dimpling and laughing, when he had finished his outburst. "Do tell me all about it."

"Now, Miss Graham, you listen," Mrs. Ticer commanded. "This is what I wanted you to know about." I faced a most uncomfortable quandary. The habits of a lifetime bade me tell Jerry to hold his tongue, that I wished to know nothing about my new neighbors. But I knew that such a course would offend Mrs. Ticer beyond pardon, so I kept quiet, although I was uncomfortably conscious that Mary and I were not the only listeners, that from the corner where she was beating up a cake, Katie was all ears and eyes.

"Why, you know this here Miss Lincoln, she's just like a little kid, she wants to see everything and go everywhere, and every time I take the car, or Lady out of the barn, she's possessed to go along, too, if it's only for a load of wood over to the woodlot. And day before yesterday when we were going along the road, who should we see but young Mr. Veritzen walking along by the side of the path.

"He had his hat off carrying it in his hand and when I saw him, I yelled out, 'Hi, Mr. Veritzen,' and he called back and waved his hat. He didn't pay any attention to her at all that I could see, but after we'd passed, she grabbed my arm and pretty near made Lady jump. We were going up that wood road after a load of wood, and she said all earnest like, 'Who's that man, Jerry?'

"I told her it was Mr. Veritzen, a friend of you folks that was staying down here until he got well, that he'd broken his hand and would probably stay down here all summer.

"'But who is he?' she asked, really impatient like. 'I don't mean just his name. What does he do? Where does he come from?'

"'He comes from New York City,' I said, 'and he's a friend of Mr. Graham's. I don't know what his business is'—for I don't"—Jerry cast an injured look at Mary and me as if to reproach us for his lack of information concerning his mother's paying guest—. "'All I know is that he's got a violin and a pile of music with him, and he tries to fiddle with his left hand sometimes.'

"She gave a little screech at that, as if I'd stuck a pin into her arm. 'What's eating you?' I asked her. 'Did a bee sting you?'

"She gave me one of those queer stuck-up looks of hers, as if she could kill you for living, and said some funny word in one of those foreign languages of hers. It was some name she was calling me, I was sure of that, but the next minute she laughed, and patted my arm.

"'Oh, you funny Jerry,' she says. 'I never, never shall get used to you. Yes, a bee did sting me, but it wasn't the kind you mean. It was a bee of memory. Now, I know what Mr. Veritzen does, and who he is.'"

Jerry drew a long breath.

"Now, I ask you," he said largely addressing us all, "what kind of a rigamarole was that for a sensible girl to be handing out. A bee of memory! Ha! ha! That sure was a hot one. But believe me, she's got some case on Mr. Veritzen. She wanted to know if he knew many folks down here, and when I told her you were the only people he went to see, she asked all about you folks, and when I told her, she said: 'La! la! two pretty women, a young married one and a young girl. Now which one, my good Jerry'—that's what she calls me most of the time—'my good Jerry does he come to see? It's one or the other, you know.'"

Mary gave a rippling little laugh which I knew covered her embarrassment.

"That's a good one on you, Auntie Madge," she said. "I hope, Jerry, that you told Miss Lincoln the truth, that it is really Auntie Madge whom Mr. Veritzen comes to see."

Copyright, 1927, Newspaper Feature Ser. Inc.

Horoscope

Friday, September 30

As Jupiter on Juno smiles when he impregns clouds that shed May flowers.—MILTON.

WITH the major benefic, Jupiter, in powerful sway, both in aspect with Sol, Luna and Venus, many benefits and advantages may be presaged. There should be fulfilled ambitions, expansions and general fruition in lines of human activity, but be careful of duplicity in new ventures.

In heart and home affairs the parallel between the two great benefics brings joy and promise.

Those whose birthday it is are under promise of a year of increased fortunes, with expansion and growth in many directions. But be careful as to new ventures, menaced by deception or fraud. Personal affiliations, especially of romantic nature, are under benignant influences.

A child born on this day will have many talents and graces making for its rise in life to a place of importance and happiness, although it may be subject to secret enmities.

Tortoise for Bags

The smartest bags of dark brown or black antelope or velvet are mounted upon tortoise shell frames. Tortoise monograms are considered far more chic than those of gold and are placed in various interesting and decorative positions on these smart purses.

(Advertisement.)

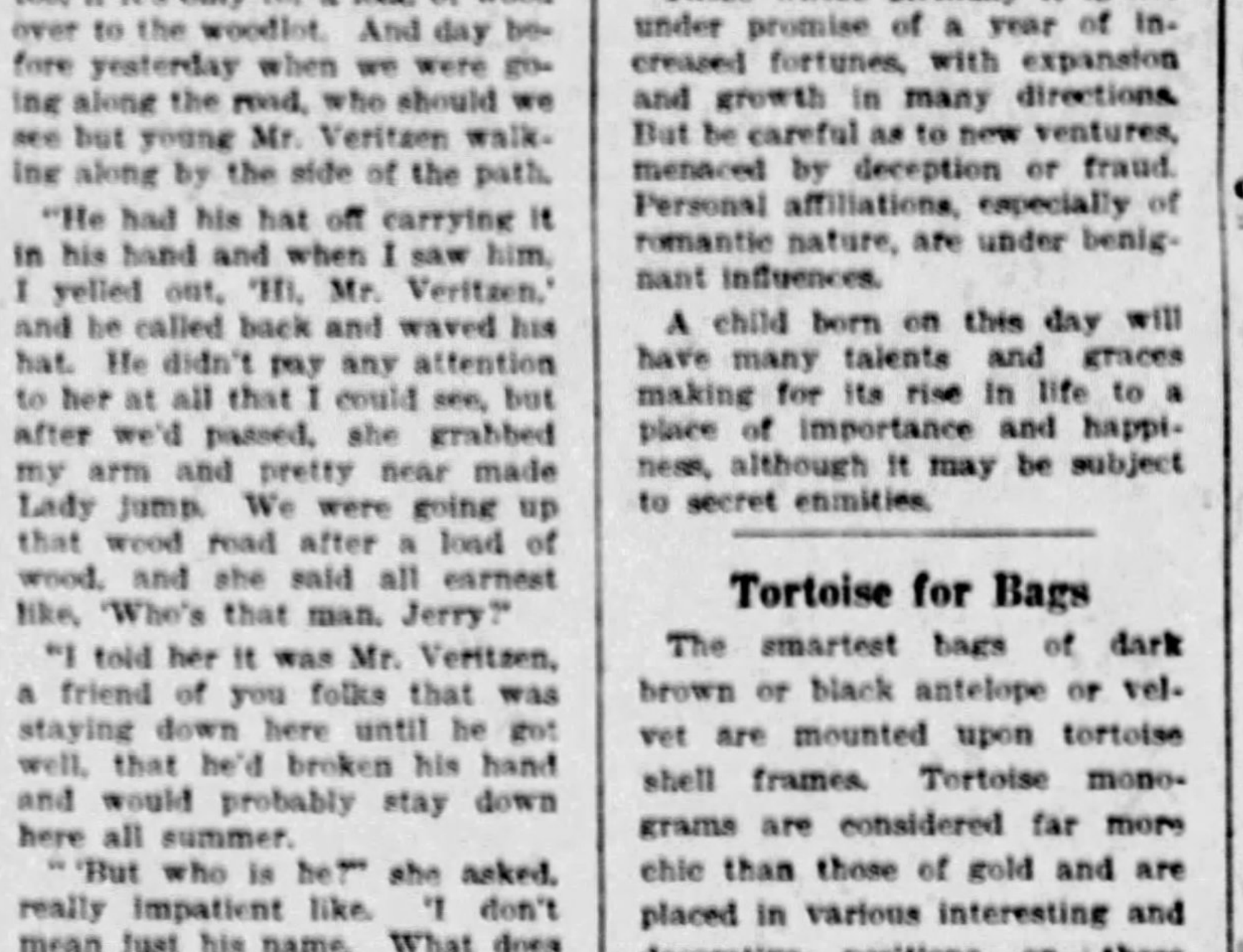

IF there is one trouble that would keep you from making and keeping the mighty dollar—it is System Poisoning—professionally called "TOXEMIA". This mysterious disorder robs you of the power to think and grasp opportunities. It makes you weak and listless, lacking ambition and power of endurance. Headaches, dizzy spells, nervousness, stomach troubles—various seemingly harmless ills may be the insidious malady trying to invade your system. Check it by taking Partola, before it ruins your health, your business, your bankroll. Prevent its invasion by thoroughly cleansing your bowels of poison wastes. Ordinary laxative pills and waters do not clean out the dangerous bacteria that cause it. Partola is both a laxative and internal antiseptic, that's why doctors recommend it. Its action is mild, its taste delicious; ends constipation. All good druggists sell regular box 30¢, double size 60¢.

(Advertisement.)

Tell Them How You Lost Fat

This is to people who have lost fat in the modern scientific way. And who have gained new beauty, new health and vitality by it. You are everywhere. Tell others the facts, as someone probably told you.

Some two decades ago, scientific men discovered a cause of excess fat. They learned why some are thin and some are fat, regardless of food and exercise. They found a way to fight that cause by supplying the body some elements required in nutrition.

Then came Marmola prescription tablets embodying that new method. They have now been used for 20 years—millions of boxes of them. You can see the results wherever you look. Slenderness prevails. All ideas of beauty, all styles in dress, are based on slender figures.

Users of Marmola are not forced to abnormal exercise or diet, though moderation helps. They simply take four tablets daily until weight comes down to normal. And new health and vitality comes with that reduction—in an amazing way.

The formula of Marmola comes in every box. Also the reasons for results. Thus you may know just why the good comes, and have no fear of harm.

People who are over-fat should start Marmola now. Order a box—before you forget. Learn all the facts about it, then watch results. When you gain your desires, tell your friends how to gain them. Don't wait any longer.

Marmola prescription tablets are sold by all druggists at $1 per box. If your druggist is out, he will get them at once from his jobber.

MARMOLA
Prescription Tablets
The Pleasant Way to Reduce

FOR THE LOVELORN

Slow, But Sure

DEAR MISS GALE:

I have been a constant reader of your column for over a year, and find it very interesting. I have never written before, but would like to now.

So many girls write to you, saying that if they do not pet the fellow does not ask them for a second or a third date. That is not true. Girls, use tact. By tact I mean can't you get around a fellow and make him not want to pet? Certainly you can. See then if he does not ask you for a second and a third date.

Miss Gale, I am 17 years of age, and I am proud to say that I have never been kissed in my life. I go on dates, but nevertheless I do not take part in the kissing, necking and drinking. But still I am invited out to them. I am as popular as a girl would want to be. Why? Because I know how to refuse a fellow when he wants to kiss me. There are other means than slapping a fellow in the face. I love a good time, as all girls do. Girls, when a fellow insists upon petting, he is not worth bothering with.

Just a word to a "Decent Fellow." I certainly compliment you, "Decent Fellow." I would love to meet you. "Decent Fellow, you claim you do not want a girl that kisses every Tom, Dick and Harry to be the mother of your children, but be sure that you do not kiss everything that wears a skirt. You sure would make an ideal fellow for some of these girls that write to this column. Please comment on this letter, "Decent Fellow."

Don't you think what I have said is true, Miss Gale?

SLOW BUT SURE.

I agree with you perfectly, my dear.

Blue Eyed Sally

DEAR MISS GALE:

I have been reading the lovelorn column for some time and find you give wonderful advice. I am a girl 14 years old and am quite popular with both boys and girls. I know the first thing you will say is that I am too young to go with boys, but my mother allows me to. Here is my trouble: I seem to be infatuated with every fellow I see? How may I overcome this? Is it all right to invite a boy to see you? If so, how should you entertain him? I agree with you on all the three questions. Wishing you loads of luck, I remain,

BLUE EYED SALLY.

Your extreme youth is to blame for your susceptibility, my dear. You will grow out of it. It is all right for your older sister to invite a boy to call, but not for you.

Evelyn M.

DEAR MISS GALE:

I have read your answers to many and am coming to you for advice. I am in love with a fellow the same age as I am. I don't think he loves me, but I love him dearly. He lives down the street from me and I see him every day. Some of my friends tell me he likes me. I agree with you on the smoking and drinking subject, but I think kissing will not hurt any girl or fellow. Anxiously waiting, I ask you how I may win him.

EVELYN M.

I am sorry you approve of promiscuous kissing, my dear. You will know better some day.

(Advertisement.)

Every Woman Should Know About This.

It is as much your duty to be attractive as to keep a well-ordered house.

Why shouldn't every girl and woman strive to be attractive? It is not merely vanity; the modest knowledge of pleasant appearance is a mental prop that enhances whatever charms of personality its owner may have.

Let us suggest here, a recently discovered Toilet Accessory known as Mibalm Liquid Vanishing Cream.

Never before has there been offered a toilet preparation which fills such a long-felt want; never have women been so anxious to try a new product and never have they been so well pleased and acknowledged its superior value over the old style, solid vanishing creams.

MIBALM LIQUID VANISHING CREAM is a snow-white lotion, makes an ideal powder base, it is soothing, healing and mildly astringent; you can buy it at all the leading Drug and Department Stores; you can always get it at May's.

Leads the World for Delicious Flavor

JOHN F. JELKE CO.
GOOD LUCK
OLEOMARGARINE

Only the most expensive spreads approach it, yet its price is low

It's the fine flavor of Jelke GOOD LUCK Margarine that sets it apart from other spreads for bread. In fact, only those selling at twice the price begin to come anywhere near it.

You can serve GOOD LUCK and enjoy a considerable saving. Yet its fine flavor will cause people to think they're getting a much more expensive spread. Try serving it on sandwiches at your next party and note the compliments you win.

JELKE
GOOD LUCK
MARGARINE
THE FINEST SPREAD FOR BREAD
Wholesale Distributor, John F. Jelke Co., 401 Liberty Ave., Pittsburgh, Pa.

Forerunners of the Modern Clock

CLOCKS and time-measuring machines, ranging from a vase from which water leaked at regular intervals and which dates from the Egypt of 1400 B. C., to the most elaborate modern specimens, are now on show at a museum in England.

Magazine Page

Followers of Sir Walter Raleigh

TOBACCO consumption is increasing in Great Britain. In the period January to June, 1924, the quantity was 73,805,768 pounds; in 1925 it had increased to 76,165,351 pounds, and last year it was 78,421,152 pounds.

MEDITATIONS of a MARRIED WOMAN

by HELEN ROWLAND

ON GETTING YOUR MAN

GETTING a husband in these days is a simple matter.

* * *

All it requires is the tact of Talleyrand, the technique of Sarah Bernhardt, the genius of Einstein and the self-control of a brass Buddha.

* * *

All you have to do is to appear to be "backing away" when you are really "going after" him.

* * *

To make him think that he is pursuing you when he has merely stopped running and is waiting for you to catch up.

HELEN ROWLAND

* * *

To prove to him that he loves you—and then seem surprised and startled when he springs it upon you as his own bright, original idea.

* * *

To give him the illusion that he is proposing to you when you are really supplying him with the words and music, and training him to say them over after you.

* * *

To let him enjoy the impression that he is "stringing" you, while you are quietly plaiting the string into a noose.

* * *

To assure him that while you realize that marriage is woman's highest vocation, you never, never thought of it until he mentioned it to you.

* * *

To convince him that you are "just a good little pal"—while you are running your fingers through his hair and planning the wedding decorations.

* * *

To make him believe that, while he may enjoy kissing some girls a lot of the time and a lot of girls some of the time, he is going to find it far more thrilling to have to enjoy kissing one girl all of the time.

* * *

To prove to him that, although he has taken perfectly good care of himself for twenty or thirty years, he still needs somebody to find his hat, count his laundry, watch his diet and ladle out his tonic.

* * *

To make him believe that he is the "hero" of your dreams when you are secretly planning to remodel him in everything, from the shape of his collars and his favorite haircut to his pet habits.

* * *

To pretend not to take him seriously when you are planning to take him if it takes a lifetime!

* * *

To persuade him that his soul is singing an aria when it is merely his pulse beating ragtime.

* * *

To put him through a lot of misery in order to prove that you could make him happy for life.

* * *

Oh, yes, getting your first job is a feat—but getting your first husband is a miracle.

* * *

And yet, men wonder why women are "so deceitful!"

(Copyright, 1927, King Features Syndicate, Inc.)

Elinor Glyn Tells The Truth About

Modern Reveling

WHENEVER the state religion among the ancient Greeks became too stereotyped and conventional there always arose a wave—a Dionysic Revival"—which engulfed the most respectable citizens, staid counselors, matrons and maids—who then joined the mad throng of the worshipers whose God, was Dionysus—the God of Wine.

ELINOR GLYN

They beat drums, shrieked and sang—discarded their modest, ample draperies and wore fawn skins and vine leaves and rushed up the Mountain of Parnassus, where they indulged in the wildest dancing and maddest orgies—and when the frenzy was at its height they believed that they then had communion with the Divine. There was method in their madness, in short.

And who knows, in the immortal scheme of evolution there may be some method, too, in this "Dionysic" revival which is going on now. Perhaps it is to teach people who were sane when they began it that if they indulge they will become lower than the savages and throw away all the benefit the race has gained by civilization. Perhaps it may be to teach the rising generation by experience the miseries of immoderate indulgence in anything. Perhaps the lessons of precept are not strong enough to go hand in hand with the rush of motor cars, airplanes, telephones and radios, which has altered all viewpoints—and rendered temptation so much more acute.

Many of the modern young people are too awakened and intelligent to continue drunkenness once they have realized its effects, and those who are not will rot out and die, and not reproduce. Thus, eventually a new race will arise—sober from choice. Not by law—or the subconscious mind's obedience to early teachings. So, all is well!

(Copyright, 1927, King Features Synd., Inc.)

WHATS the ANSWER?

1. What famous American tennis player is known as "Little Miss Poker Face"?
2. Who is Dr. Claim Weizmann?
3. What is supposed to be the largest animal which has ever lived on earth?
4. What are brontides?
5. Who recently made the statement that we have no genuises today?
6. What is an oryx?
7. What is Devil's Island?
8. How long is the border between Canada and the United States?
9. What is an "aerodyne"?
10. What are the four basic tastes?

The answers to these questions may be found in tomorrow's paper.

Here are the answers to yesterday's questions.

1. The horn of the rhinoceros is not made of bone, but of hair grown solidly together.
2. It is said that a Christian martyr of the Third Century undertook as a penance, to carry pilgrims across a river. One day he carried a child across who proved to be Christ. He was given the name Christophorus, or Christ-bearer.
3. The cachalot is the sperm-whale.
4. The longest reign in the history of England is that of Queen Victoria. She reigned from 1837 to 1901.
5. Fishes cannot shut their eyes, for they have no eyelids.
6. The Tower of London is the oldest fortress-prison in Europe. It is said to date from the time of Julius Caesar in some parts.
7. The blind-worm is not a worm or a snake, but a legless lizard. It is not blind.
8. Kingston was the first capital of Canada.
9. Hubert and Jan van Eyck, great Flemish painters, are said to have been the first to use oils in painting.
10. "The boy stood on the burning deck" is the first line of the poem "Casabianca," by Mrs. Hemans. It is based on a true story.

(Copyright, 1927, King Features Synd., Inc.)

Belts.

Sparkling Slides on Suede is the latest style note in belts for the dressier two-piece frocks. Black suede belts, with rhinestone slides, are ultra smart and impart distinction to semi-formal, simply styled dresses.

First Mortgages

We have Money to loan on Improved Real Estate. Large or small amounts. Straight three-year term, or payment semi-annually, if desired.

No commission charges.

The Dollar Savings Bank
338-344 Fourth Avenue, Pittsburgh, Pa.
Assets Over $42,000,000.00
The Only Mutual Savings Bank in Pittsburgh

Fay King Gives Credit to Man Behind Scenes

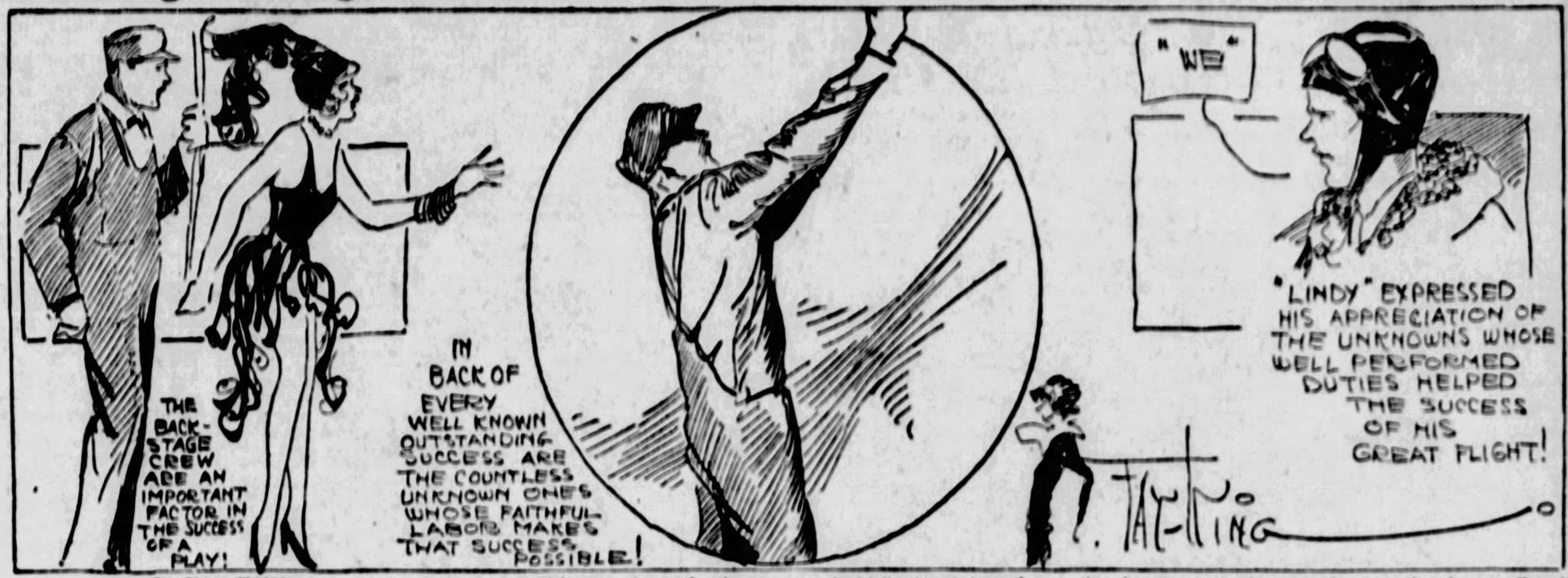

THE BACK-STAGE CREW ARE AN IMPORTANT FACTOR IN THE SUCCESS OF A PLAY!
IN BACK OF EVERY WELL KNOWN OUTSTANDING SUCCESS ARE THE COUNTLESS UNKNOWN ONES WHOSE FAITHFUL LABOR MAKES THAT SUCCESS POSSIBLE!
"WE"
"LINDY" EXPRESSED HIS APPRECIATION OF THE UNKNOWNS WHOSE WELL PERFORMED DUTIES HELPED THE SUCCESS OF HIS GREAT FLIGHT!
FAY-KING

By FAY KING.

WHEN we come to consider any outstanding success, the name of which has become a household word, we must not forget how much of that success is due to the unknown ones.

We know a train by the high speed it makes safely between two great cities. But we do not know the names of the trusted engineers who daily drive the great engines and mighty cargo of human life safely to its destination.

We prefer a great store and praise its well known name and yet the real success of that store is the countless unknown clerks and buyers, who act for the owners so faithfully that their goods and attention have raised that store to a high place in the estimation of its customers.

We stand before a beautiful skyscraper and marvel at its towering stories, yet but for the humble hands that raised it faithful to their trust it might have tottered from its foundation.

No outstanding success stands alone, I don't care in what line of endeavor it may be classified. Whether it is a star or a store, an author or a deep sea diver. Each and everyone is dependent upon the faithful unknowns who contribute their share of duty to that success.

These unknowns do not receive public praise or approval. Often they do not even receive as much pay as they deserve. Yet often much more depends upon the faithful performance of their humbler duty than the final performance.

The poet Lowell paid these faithful one's a fitting tribute when he wrote:

The longer on this earth we live,
And weigh the various qualities of men,
The more we feel the high, stern-featured beauty
Of plain devotedness to duty,
Steadfast and still, nor paid with mortal praise,
But finding amplest recompense
In work done squarely and unwasted days!

TEASERS

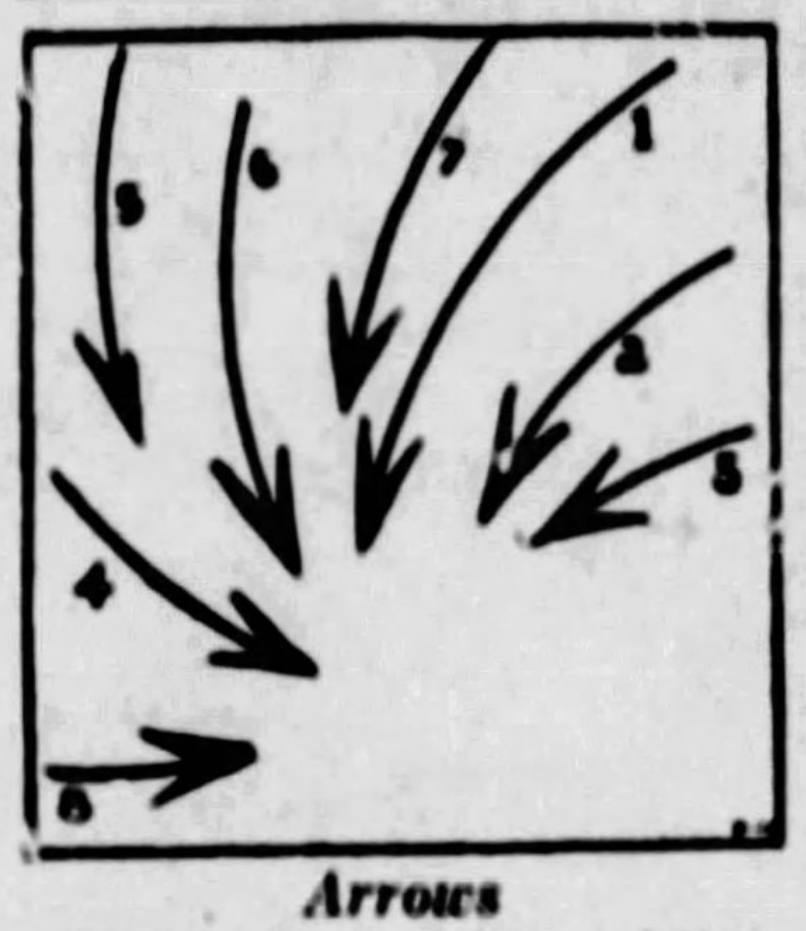

Arrows

These arrows are pointing toward the dot near the bottom of the drawing.

Each arrow is numbered. How many of them, continuing at their curve, will strike the dot, and which arrows will do it?

Yesterday's Teaser

Thirty stacked boards were required to equal the height of the board on end. To guess 30, exceptional; 28-32, very good; 26-34, good; 24-36, average; 20-40, fair.

(Copyright by Public Ledger.)

The Sun-Telegraph Fifteen Cent Pattern

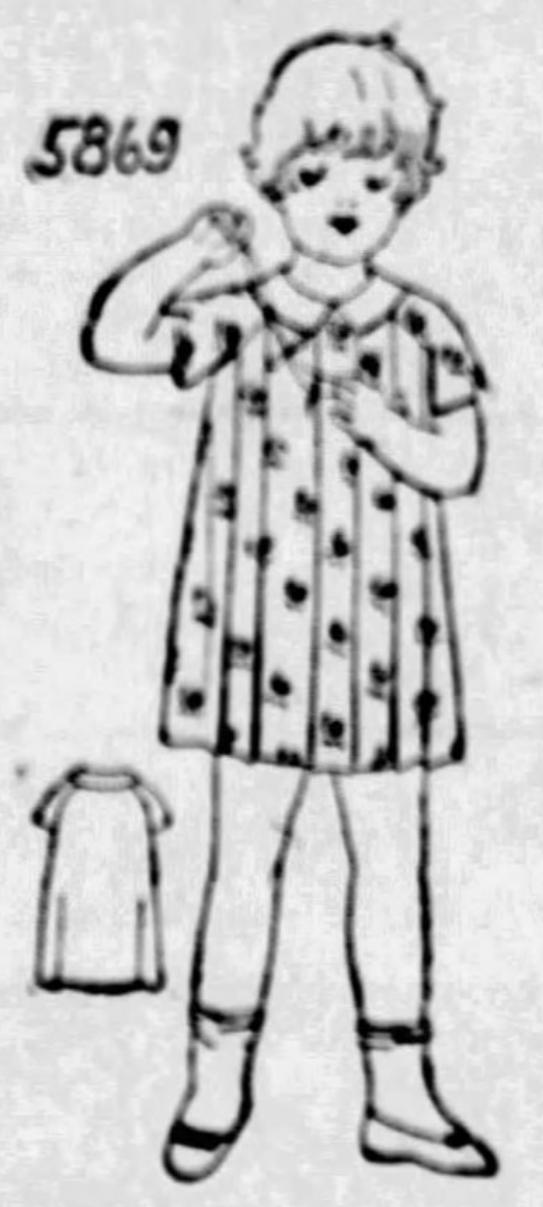

5869

A SIMPLE FROCK FOR A LITTLE GIRL.

Printed challie and crepe are here combined. This model is also attractive in tub silk, pongee or repp.

The Pattern is cut in 5 Sizes: 1, 2, 3, 4 and 5 years. A 2-year size will require 1⅝ yards 36 inches wide together with ¼ yard of contrasting material 16 inches wide.

Pattern mailed to any address on receipt of 15c in silver or stamps.

COUPON.

This pattern will be sent on receipt of 15 cents. Make number, name, address, etc., plain. Send to Pattern Department, The Pittsburgh Sun-Telegraph, Pittsburgh, Pa.

No. 5869. Size..........

Name ....

Street and No. ....

City .... State .....

HOW TO KEEP WELL

by Royal S. Copeland, M.D.
U.S. Senator from New York

Attention to Teeth That Will Prevent Disease

NOTHING arouses opposition so quickly as any suggestion of a "state church." The popular idea is that men and women should be left free to choose their own religion, to practice religion or to reject it, as they please.

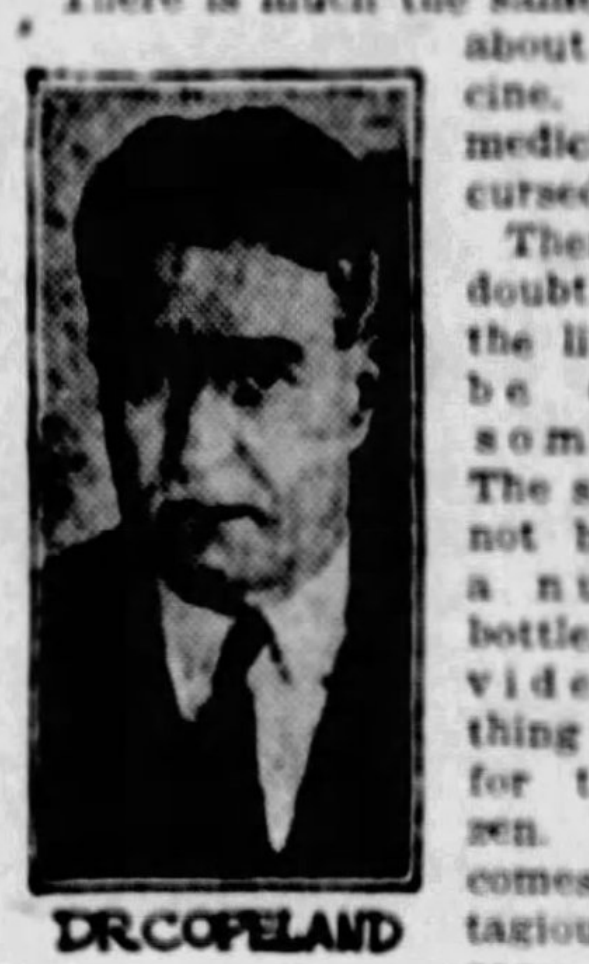

DR COPELAND

There is much the same feeling about medicine. "State medicine" is cursed.

There is no doubt that the line must be drawn somewhere. The state can not be made a nursing bottle, to provide everything in life for the citizen. When it comes to contagious disease the police power must be used if necessary to compel individuals to submit to procedures which are essential to the protection of society. But just where is the limit?

In America we have had many debates over school examinations, but particularly over medical treatment in and through the schools. Just now London is going through the experience of attempting to care for the teeth of its school children.

A few days ago I saw a newspaper dispatch from England. It described the reasons urged by parents who protest against free dental treatment in the London County Council schools. Here is one such objection, written by a mother to the school authorities:

"His father has had toothache all his life, so the child will have to put up with it."

How "fatalistic" we are! Many a person argues that what was good enough for his father is good enough for him! Many of us seem to think we just must go through all the experiences our forefathers had. There are plenty to protest against "new fangled ideas."

Before now I have told you of an uncle of mine, at that time nearly 90. He wanted to know if our baby had a "pork rind to chew on every day"—said that the baby couldn't thrive or amount to anything without it!

Uncle had the pork rind, and I suppose his parents had it when they were little—therefore, all babies should have it. That is the natural way to look at things. So the London woman resented "meddling" with what she appeared to believe is the proper experience of mankind.

"Bad teeth run in the family," said another parent. "On this account there is no hope of attempting to prevent the trouble." Of course, we are not ready to accept this verdict.

The popular idea about dentistry in some quarters is that all bad teeth are "pulled." So one parent in London asked this: "What was our teeth given us for but to eat with? And you want to draw them."

It is hard, too, to impress the importance of preventing disease and pain. Too many wait till trouble has actually arrived. In this spirit a parent wrote: "I'll take her to a proper dentist when her teeth ache."

The time when dentistry is absolutely painless is before the teeth reach the aching stage. It is to prevent pain and disease that early attention is necessary.

But here is the real argument of the sturdy Britisher: "Is the child mine or the London Council's?" That is the reason why it requires great tact to put over a program of general health practices. There is resentment of the invasion of the home and the home rights.

It is only by education of the public to the necessity for the prevention of disease that such efforts as London is making can succeed. When parents learn that a large percentage of disease and of failure in life can be traced to bad teeth, then there will be ready agreement to a health program.

Every parent is ambitious for the child. When the parent knows that the chance of success in life is multiplied many fold by having solid teeth, then there will be applause for the efforts of public health officials.

(Copyright, 1927, Newspaper Feature Service, Inc.)

Spaghetti con Rognoni

Cook ½ package unbroken spaghetti in boiling salted water until tender. Drain in a colander and rinse with boiling water. Turn into a hot dish.

Parboil one pair calves' kidneys 15 minutes, drain and cut in small pieces. Saute in 3 tablespoons bacon fat or drippings and add to a brown sauce. Heat well and pour over the spaghetti.

Attention to Knees

Smug snugness is what makes silken-clad knees appear most shapely. The latest glove-silk bloomers are knicker-tights, that are snug-fitting above the knee but cut with generous fullness across the seat. Sheerest silk hose exactly match the knicker-tights with which they are worn, the color range being platinum, beige and flesh.

Ritzy Rosey

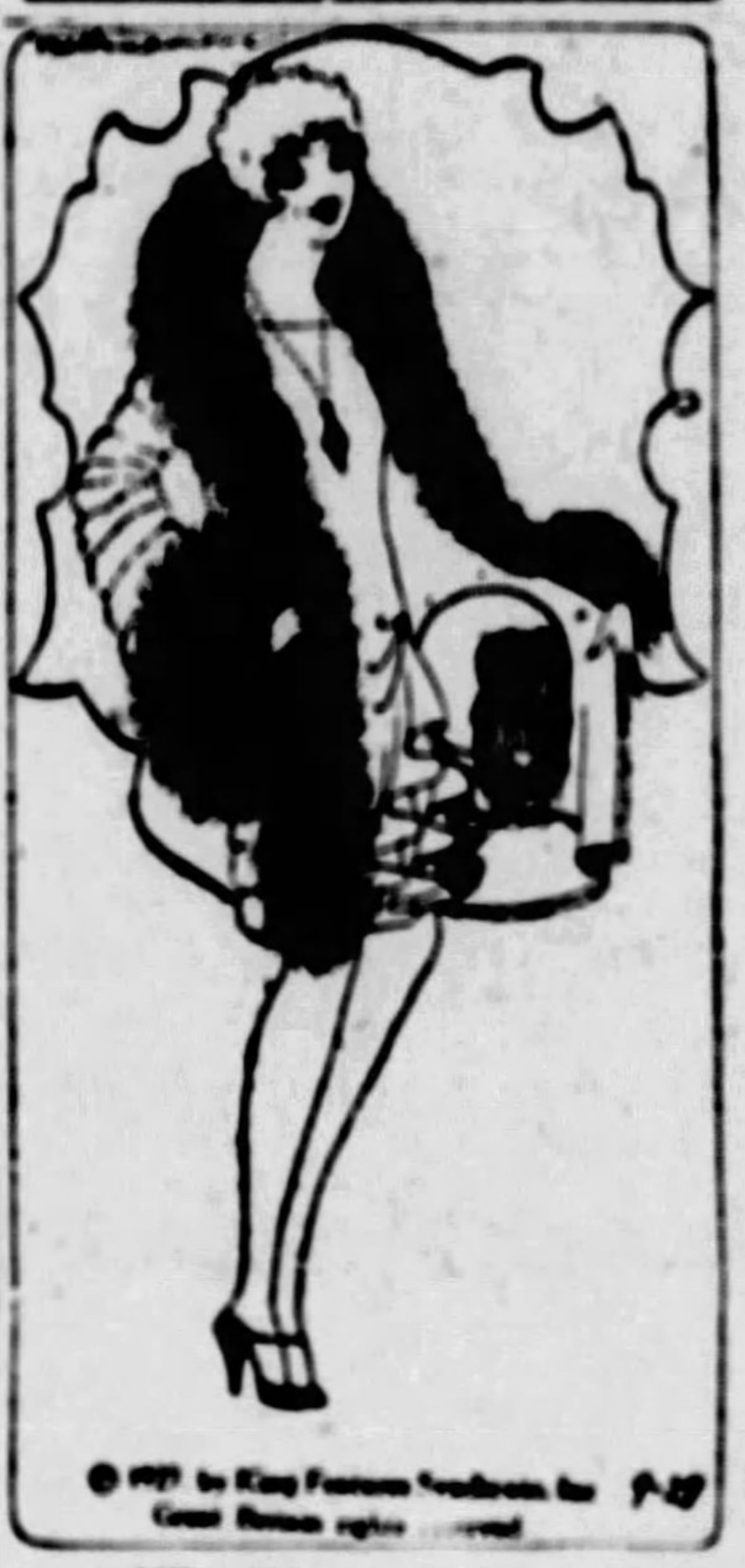

© 1927 by King Features Syndicate, Inc. Great Britain rights reserved. 9-27

AND this season everyone wears wild animals or birds inside her fur coat. Painted or embroidered and perfectly harmless. Ritzy Rosey chose the symbol of the wise—an owl, with a moon for a background. His head incidentally furnishes a pocket.

(Advertisement.)

Infantile Paralysis

MOTHERS!

Learn how to guard your dear little ones against this terrible disease

Nobody knows where infantile paralysis comes from. It seems to spring from nowhere, and it marks out for its victims little children who are unable to defend themselves. Right now newspapers are reporting increasing epidemics of infantile paralysis throughout the nation. It is a germ disease, and the germs, in some manner, are spread from one child to another.

The favorite place for germs to enter the system is through the mouth. So the place to destroy the germs is while they are in the mouth. Nothing destroys germs so quickly as GERM-ORAL. Thousands use it daily—finding it the only absolute protection against disease. It maintains a constant condition of cleanness and sweetness of the mouth, besides preserving the health of throat, gums and teeth.

GERM-ORAL is the most powerful mouth antiseptic known to Medical Science, yet it is absolutely safe and pleasant for the tender mouths of little children. It leaves a cool, refreshing, pleasant taste.

Isn't it wiser to use GERM-ORAL than to have your children run the risk of catching disease? Go today to your druggist and get a bottle of GERM-ORAL. Just a simple swabbing of children's mouths night and morning with this scientific mouth antiseptic avoids disease dangers and relieves you of worry. GERM-ORAL is extremely economical. Just a few drops to a half glass of hot water is sufficient. If inconvenient to buy at the drug store, send 75c to Hollander Bros. Drug Co., Rankin, Pa., Dept. 56-T.

Are canned vegetables sometimes more nutritious than fresh? Are they really healthful? The Institute's timely article "What's in a Can of Vegetables" holds good news for women who hesitate to use canned foods.

IN OCTOBER

GOOD HOUSEKEEPING

—OUT TODAY!

Now is the time to think of clothes! October Good Housekeeping is almost profuse with intriguing frocks and fabrics and smart autumn patterns.

Has "YELLOW MASK" made you despair of beauty?

Dental science has a new, quick way of erasing that unfashionable yellowish tinge—just try it!

Don't resign yourself to the idea that your teeth are naturally yellow. Or that glistening white teeth are for others—not for you. All teeth are a beautiful ivory white, yours included. Only a glassy yellow mask obscures the dazzling whiteness.

Here's where that unlovely yellowish tinge comes from and here's how to dispel it. In your saliva is a "liquid cement." It glues to your teeth—then hardens. Foods, coffee and tobacco stain this mask, for it is also an absorbent.

To rid enamel of this mask your dentist uses a precious substance known as "Tri-Calcium Phosphate." But only now has dental science found a way to embody this famous cleaning agent in a pleasant, tasty tooth paste. That is why, until now, you have never been able to dislodge that yellow mask.

LOOK FOR THIS! Note the "brush cling" when you use ORPHOS—also the utter absence of that nauseating foam.

The name of this new and marvelous dentifrice is ORPHOS Tooth Paste. Often it does in one brushing what others have failed to do over a period of years. The effects are truly amazing. Yet ORPHOS contains nothing that could do the slightest harm to the softest enamel—no grit, no acids.

Don't keep your teeth beauty hidden—buy a tube of ORPHOS today or mail coupon below for a FREE 20-Time Tube.

Orphos TOOTH PASTE

The Tri-Calcium Phosphate Does It!

FREE 20-Time Tube

Mail this coupon to Orphos Co., Inc. Dept. 51-D, 12 West 32nd St., New York City, for free 20-time tube.

....

....

....

You wash with SOAP!

—not the WRAPPER

Millions of people have discovered that Sweetheart is really fine soap for the skin. No fancy wrapper nor artificial color—but wonderful, rich lather in *any* water. Its rare ability to cleanse thoroughly and gently helps refine the skin's texture. Honest cream-white soap.

Low priced. At your grocer's.

SWEETHEART

At your Grocer's TOILET SOAP *it lathers*

REWARD WILL SURELY COME TO THOSE WHO PERSISTENTLY READ AND USE THE SUN-TELEGRAPH CLASSIFIED ADS.

SOCIETY DAILY HAPPENINGS CLUBS

Mr. and Mrs. R. V. Bingay and Daughters, Florence and Betty, Sail for Europe

MR. AND MRS. R. V. BINGAY and their daughters, Miss Florence and Miss Betty Bingay, sailed last night on the Mauretania for a tour of the British Isles and France. Before leaving, the Bingays closed their summer home on the Perry highway and on their return will occupy their Schenley Hotel apartments.

* * *

The annual reception of the Newman Club will be held tomorrow night in the Knights of Columbus clubhouse, Fifth and Bellefield avenues, the guests to include all Catholic students of the University of Pittsburgh, the Carnegie Institute of Technology, Duquesne University, the Teachers' Training School and the Pennsylvania College for Women. The committee in charge includes Miss Alice Fansmith, Miss Margaret Deely, Miss Louise Brosky, Miss Marie E. Kelly, Miss Ella May McAteer, Miss Betty Wattles, Arthur McGervey, John Suehr, Joseph Gaynor, John W. Lauler, Thomas H. Yeagin, William R. Bernardi, Paul G. Sullivan and Wilfrid Worland.

* * *

Mr. and Mrs. Raymond Willey and their sons, Joseph Currier Willey and Jonathan Currier Willey, have returned to their home in Beacon street after spending the summer abroad. Joseph C. Willey left Tuesday for Princeton and Jonathan C. Willey has left for Andover, Mass., where he is a student at Phillips Academy.

* * *

Miss Mildred Ruth McClelland, daughter of Mr. and Mrs. William J. McClelland, of Bennett street, has chosen October 25 as the date for her marriage to John W. Miller. Miss Bess Nugent will be maid of honor and Frank J. Hahn, Jr., is to be best man.

* * *

Announcement is made of the marriage of Miss Edna Leatrice Krauss, daughter of Mr. and Mrs. Joseph Krauss, of Douglas avenue, and Joseph Robert Meiet, son of B. Meiet, of Locust street, McKeesport.

* * *

The marriage of Miss Genevieve Grove Hill, daughter of Mr. and Mrs. William E. Hill, of Wilkinsburg, and Albert Gustave Walter, of the Schenley apartments, was solemnized yesterday morning in the East End Christian Church by the Rev. Dr. John Ray Ewers. Only the immediate families were in attendance. Mr. and Mrs. Walter have left for a southern motor trip and after November 1 will be at home in the Stanton Arms, Stanton avenue.

RETURN FROM SEASHORE

STANLEY AND KATHERINE DICE

Stanley Frost Dice and Katherine Dalby Dice, children of Mr. and Mrs. J. Howard Dice of Bartlett street, have just returned from a fortnight's visit with their grandmother at Ocean Grove, N. J.

CLUB PRESIDENTS DISCUSS PROBLEMS AT CONFERENCE

While they could scarcely be called benefits, the two meetings yesterday at the Congress of Clubs were certainly beneficial and productive of results. In the morning the Outlook Alliance room was filled with presidents who had come to discuss their mutual problems, problems relating to General Federation dues, to methods of work, to difficulty in finding the right thing for the right woman to do, getting out the attendance, and to procuring entertainers, all of which received much interesting and helpful discussion. Music was furnished by a vocal quartet from the Dormont New Century Club—Mrs. Miles S. Sutton, Mrs. H. A. Heineman, Mrs. H. F. Hanks and Mrs. Clarence Sloan, and by Mrs. Helen Hunt Allen, violinist. Mrs. Harold G. Ewens was accompanist for the singers and Mrs. Charles H. Bayha for Mrs. Allen. The various department chairmen told something of Congress work also.

Mrs. Carl E. Cosolowsky, Congress president, presided both morning and afternoon, but the morning program was in the hands of Mrs. W. C. McClure, while in the afternoon Mrs. E. B. Heyser was in charge. The afternoon session, which was conducted at the luncheon tables, also was well attended and to it were brought the problems of the press chairmen. How to gather news, how and when to get it to the newspapers and how not to handle it were a few of the questions put to and answered by the club editors of the daily papers. Miss Gertrude Gordon told some intensely interesting experiences of her newspaper career and gave her impressions of famous people whom she had interviewed. Mrs. J. Charles Wilson read, appropriately choosing the club woman parody on Kipling's "If" and the press woman parody on "A Fool There Was." The music consisted of soprano solos by Mrs. Mary Berkes Kennedy, with Mrs. J. D. Boydston at the piano.

* * *

The music for the thirty-second annual convention of the State Federation of Pennsylvania Women will be an interesting feature of the five convention days, October 10-14. In addition to the assembly singing, which will feature several of the sessions, there will be solo numbers by well-known local artists. On Tuesday night's program in Carnegie Music Hall, Arthur B. Jennings, Jr., will give an organ solo; he and Mrs. Christine Haskell will give an organ and piano duet, Mrs. Haskell also offering a piano solo, and Cass Ward Whitney, baritone, will sing. Previous to the Tuesday and Wednesday afternoon programs there will be 15-minute organ recitals, Tuesday's by Charles Heinroth, and Wednesday's by Mr. Jennings. A particularly fine program has been arranged for Thursday night. The KDKA Little Symphony Orchestra, which probably has been heard on the air by every woman who will be at the convention, will play under the baton of its director and organizer, Victor Saudek. The orchestra will also accompany Mrs. Martha Eaton Brickman, soprano, and Mrs. Anne Hagmeier Woestehoff, contralto, in solos and duets. Charles Riley, violinist, with Oscar Helfenbein at the piano, will be the soloist at the Wednesday afternoon session.

* * *

Next Tuesday in the Congress clubhouse a reception and tea will be given by the Woman's Club of the City of Pittsburgh for its new president, Mrs. Joseph B. Drake. The program will be given by Mrs. J. Charles Wilson, reader; Mrs. Francess Schreiner Lane, soprano; Mrs. William L. Stone, contralto, and Mrs. Bertha Gross King, piano.

* * *

The presidents of all affiliated clubs of the Congress of Clubs, with their executive boards, delegates and alternates, will be the honor guests at the musical tea to be given Friday at the clubhouse under the auspices of the membership committee. Mrs. Helene Wickersham will present Mrs. Jean Wickersham Zimmerman, violinist; Miss Angelina Casale, soprano, and Miss Cecile Spargo, violinist.

Mrs. John H. Phillips, chairman of the membership committee, will be assisted by Mrs. C. A. Brooks, social chairman, Mrs. Sylvester Snee, chairman of hospitality, and Mrs. James C. Mace, chairman of the house committee. The campaign glee club will sing several songs composed for the occasion. Mrs. Thomas J. Carroll is chairman and director of the glee club.

* * *

"Our National Shrines" is the subject which the West View Forum will follow at its semi-monthly meetings this season, which will begin next Monday night with a dinner in the Congress of Clubs. The club's new officers, Mrs. R. W. Hill, president; Mrs. P. A. Maxwell, vice president; Miss Wilda Irvine, recording secretary; Mrs. G. F. Schuler, corresponding secretary; Mrs. G. F. Fincke, treasurer, and Mrs. G. C. Dean, parliamentarian, will receive. Mrs. A. H. Wilt will be toastmistress.

* * *

The Women's Club of Carnegie Institute of Technology will begin another year next Wednesday afternoon when president's day will be held in the Faculty Club rooms. In addition to the reception of new members, the program will include selections by Miss Lucile Hough, soprano; Miss Virginia Clovis, contralto; Miss Helen Soster, violin; and Miss Catherine Rickert, violin. Hostesses will be Mrs. Joseph H. James, Mrs. Norman C. Riggs, Mrs. William F. Kamman, Mrs. Everett Warner, Mrs. Max Schoen, and Mrs. John D. Beatty.

* * *

The Women's Self-Government Association of the University of Pittsburgh will welcome new women students to the university with the traditional lantern night celebration at 7 o'clock tonight. The lantern parade will begin at Carnegie Lecture Hall and will close with ceremonies in Heinz House on the campus.

* * *

As the theme for her inaugural address yesterday, Mrs. J. A. Gettig, president of the Braddock Woman's Club, took "The Importance of Today," commenting on the tendency to curb self-expression in order to conform to a standard. The meeting, which took place in the home of Mrs. W. T. Morgan, La Clair place, Regent Square, was marked by a particularly fine musical program. Mrs. Martha Eaton Brickman, soprano, sang; Mrs. Gertrude Martin Rohrer played several of her own piano compositions, and Mrs. W. S. McCrady, contralto, contributed selections. At roll-call vacation memories were given.

* * *

University of Pittsburgh freshman girls were guests of honor at a tea given by the university Y. W. C. A. today.

52nd ANNIVERSARY

1875 GRABOWSKY'S PITTSBURGH 1927

Grabowsky's present new Afternoon Dresses

In Satins, Crepes and Velvet

$49.50 to $265

Smart, though subtle! Rich, yet simple! Transparent Velvets and soft Satins draped to lend the artistic illusion of slenderness. In dark shades and glowing colors of autumn days.

ORIGINAL PARIS MODELS AND REPRODUCTIONS BY

LANVIN - VIONNET - JENNY - BOULANGER - MOLYNEUX - PATOU
WORTH - GOUPY - CHANEL - JANE REGNY - LELONG
BERNARD - AVIOTTY - HEIM - BERTHE
NICOLE GROULT - MARTIAL ET ARMAND
BEER - CLAIRE ANY - DRECOLL
GERMAINE LECOMTE
GEORGES ET JANIN

1875 Grabowsky's WOOD STREET PITTSBURGH 1927

72 Years In Same Location. FOUNDED 1854 CTO Visitors Always Welcome.

WEDDING GIFTS At Many Prices

Here you'll find a stock of gifts adapted to all requirements—hundreds of lovely things for as little as five dollars—and a wide variety of more expensive articles such as

Lamps, Clocks, Silverware

But whatever the price you pay—the Terheyden name gives an assurance of worthiness, a guarantee of superior quality.

For every gift-giving occasion that may arise this store will prove a source of inspiration to the giver.

Terheyden Co.
530 SMITHFIELD ST.
ONE DOOR FROM OLIVER AVE.

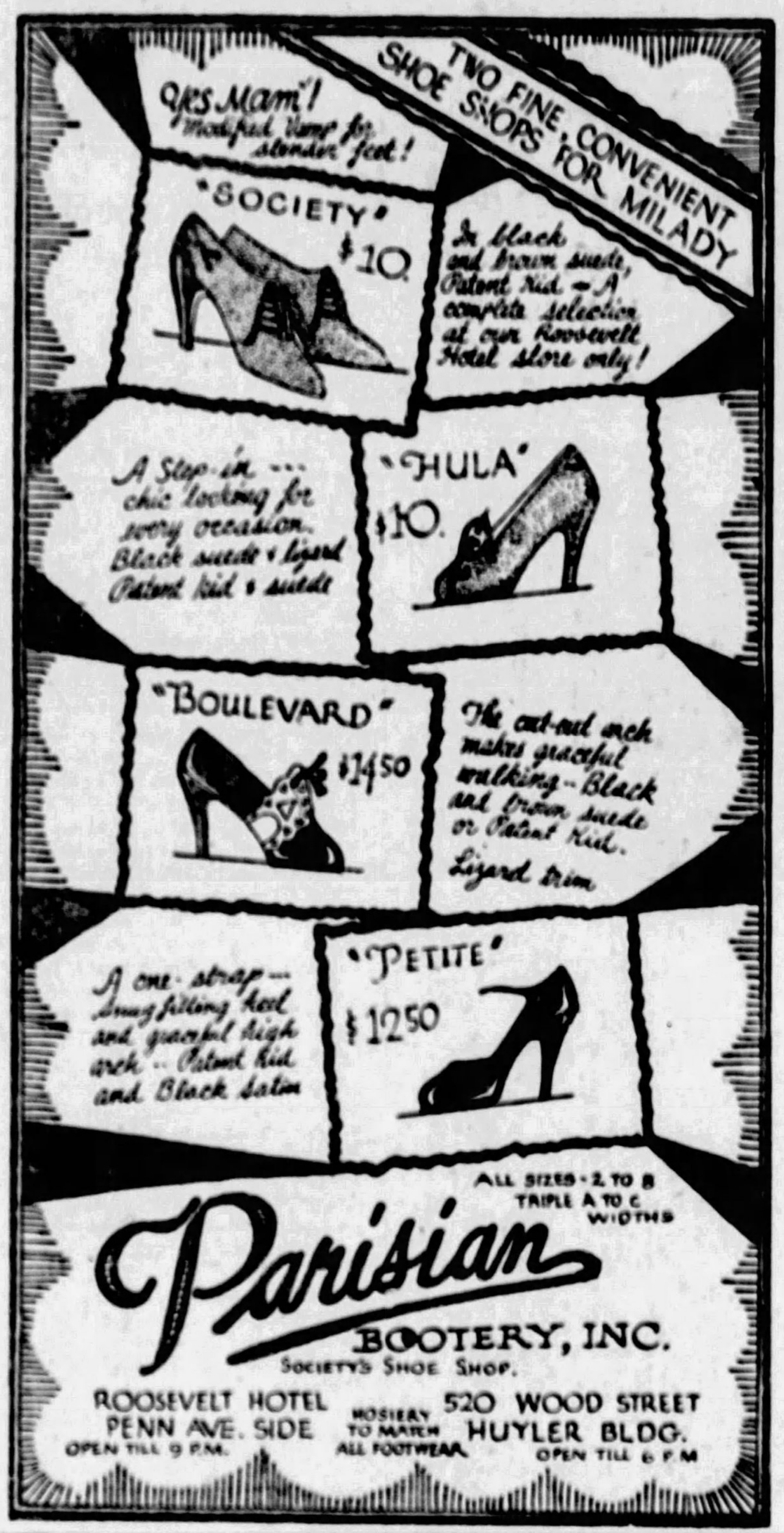

TWO FINE, CONVENIENT SHOE SHOPS FOR MILADY

Yes Mam'! Modified vamp for slender feet!

"SOCIETY" $10. In black and brown suede, Patent kid—A complete selection at our Roosevelt Hotel store only!

A Slip-in … chic looking for every occasion. Black suede & lizard Patent kid & suede. "HULA" $10.

"BOULEVARD" $14.50 The cut-out arch makes graceful walking—Black and brown suede or Patent kid. Lizard trim

A one-strap … snug-fitting heel and graceful high arch—Patent kid and Black Satin. "PETITE" $12.50

ALL SIZES 2 TO 8 TRIPLE A TO C WIDTHS

Parisian BOOTERY, INC. SOCIETY'S SHOE SHOP.

ROOSEVELT HOTEL PENN AVE. SIDE OPEN TILL 9 P.M. HOSIERY TO MATCH ALL FOOTWEAR 520 WOOD STREET HUYLER BLDG. OPEN TILL 6 P.M.

Something New Russian Boots For Children

They're unusual. Wonderfully smart looking, pliant, comfortable and durable. We are showing two styles: Tan Calf with Alligator Calf trimming and Patent Leather trimmed with Black Suede. Excellent for school wear or almost any occasion.

Misses' sizes, 2½ to 7……. $8.50
Junior Misses, 11½ to 2……. $7.00

Verner 249 Fifth Avenue

Dorsetts Specializing in PERMANENT WAVING ONLY Marcel-effect

SEPTEMBER SPECIAL

$8 Including Shampoo and Hair Cut and Any Style Hairdress to Suit Your Type. $2 Extra for Long Hair

Positively No Kinks, Frizz or Krimp Except on Specific Request

Steam and Oil. The most accurate method of testing FREE.

This is not a school but we invite you to Come in and See Us Operate.

SPECIAL Shampoo—Finger Wave, Haircut — on Dorsett's waves and naturally wavy hair $1.50

DORSETT'S PERMANENT WAVING SYSTEM, Inc.
Room 401 Cameo Theatre Building,
347 Fifth Avenue,
Phone Atlantic 3798 Pittsburgh
Chicago—Cleveland—Buffalo—Philadelphia

(Advertisement.)

you, too, may be proud of a clear skin

If you are unfortunate in having skin blemishes, pimples, boils, eczema, you owe it to yourself and friends to remove the cause. Go to the blood. Take a course of S.S.S. Tone up your system. Help Nature make you yourself again.

S.S.S. helps Nature build up red corpuscles. It improves the processes by which the blood is nourished.

"I tried many remedies for pimples, but nothing did me any good until I took a course of S.S.S. I will recommend it to everyone for pimples, as I was surely glad to get rid of them. S.S.S. worked like magic with me." Mrs. Frank Bonormo, Georgetown, Ill.

S.S.S. is made from the fresh roots of medicinal herbs and plants and is prepared in a scientific way in a modern laboratory. It is time-tried and reliable.

S.S.S. is sold at all good drug stores in two sizes. The larger size is more economical.

S.S.S. The World's Best Blood Medicine

MORE HEAT with LESS GAS

AT ALL GOOD STORES

Adams CHEERFUL Radiant Heaters

Heats the Room, twice as quickly

FOR QUALITY WHITE HOUSE COFFEE and TEA

To Japan China—Manila

Have one glorious, Oriental, inexpensive trip! Ride in rickshas. Buy kimonos and carvings. Attend flower festivals. Share in carnivals. Look up at fairy-like pagodas. Look down from hump-backed bridges. Don't wait—go this year, on one of the magnificent Empresses. Fastest, largest and newest ships on the Pacific. Equipped for cool comfort, lively deck sports, swimming, movies, dancing, memorable dining. Frequent sailings from Vancouver.

Full information, sailing dates and plans of ships from local steamship agents, or

C. L. WILLIAMS, General Agent, Canadian Pacific, 338 Sixth Ave., Pittsburgh, Pa. For freight apply Robt. Main, 2011 Oliver Bldg., Pittsburgh.

Canadian Pacific World's Greatest Travel System

Carry Canadian Pacific Express Travellers Cheques—Good the World Over

SERIES TOSSUP--PHILLIPPE

SPORT COMMENT by JAMES J. LONG

'BREAKS' TO DECIDE CHAMP

PIRATE PITCHING STAR OF 1903 BATTLES EXPECTS STRUGGLE TO GO LIMIT OF SEVEN GAMES—SAYS DING-DONG FIGHT DOWN TO THE FINISH IN NATIONAL LEAGUE RACE MAY FIND CORSAIRS BETTER PRIMED FOR FRAY THAN YANKEES, WHO HAVE BEEN ABLE TO LET DOWN WITH FLAG CLINCHED.

CHARLES (DEACON) PHILLIPPE, in his day one of the best pitchers in the U. S. A., has not forgotten how much the breaks mean in baseball, even though he has not pitched a game in years.

For that reason he says that the prospective world series between the Pirates and Yankees will be decided by the breaks. He thinks the clubs are so evenly matched that it is practically a toss-up as to which will win.

He says he will not be surprised if the series goes the limit of seven games, and believes that victory in the end will rest on the banner of the team that gets the breaks.

The former slab ace of the Pirates, who himself holds a place among the world series heroes of the past, still realizes the uncertainty of a short string of games like the post-season competition.

IN 1903 when the first of the modern world series was played between Pittsburgh and the Boston Americans, the big right-hander approached the peak of diamond fame by almost winning the series single-handed. He beat the Hubites in three of the first four games by scores of 7 to 3, 4 to 2, and 5 to 4.

The series was best five out of nine games that year, and with the fine start given to them by Phillippe the Pirates looked like sure winners.

But owing to the loss of Eddie Doheny's services the Bucs had really only one pitcher. Leever and Vail had to be used in the second game of the series and it was lost. Kennedy and Thompson were pressed into service in the fifth engagement and another defeat was suffered. Leever was sent back in the sixth game and once again the Corsairs were beaten.

THIS left the series tied at three victories for each club and with no other pitchers available Pittsburgh had no other course open than to send in Phillippe again for the seventh game here on October 10, and the eighth game in Boston on October 13. It was too much to ask of one man, and "Phil" lost the seventh game to Cy Young, 7 to 3, and the eighth to Bill Dineen, 3 to 0.

But at least he established a record of pitching five complete games in one world series, adding, even in defeat, another chapter to one of the most brilliant pitching records of all time, a record which, by the way, also included a no-hit, no-run game hurled against the Giants while the Deacon was toiling for the Louisville National League club on May 25, 1899.

Phillippe also pitched in two games for Pittsburgh against Detroit in the world series of 1909, but he was then nearing the end of his career and was used only as a relief man.

BUT to return to Phillippe's views of the 1927 world series. The veteran, now connected with a Pittsburgh advertising concern, does not think there is a doubt in the world that the Pirates are going to win the National League pennant.

"Why, certainly they're going to win it," he said. When asked where he got the "certainly" he replied: "Well, just because they are. They are the best club in the league, beyond a doubt, and why shouldn't they win, inasmuch as they are in first place, and the chances surely favor the leading club when the season has only a few days to go. The Pirates have just as good a chance to win two of their remaining three games as their rivals have of winning all of theirs. If the Bucs lose a game, so may their pursuers.

"AS TO picking the winner of the world series," continued the Deacon, "well, it just can't be done unless you are gifted with second sight and can thus see which club is going to get the breaks. In my opinion the outcome will be a toss-up. The series will be a meeting of two evenly-matched teams and it would not surprise me a bit if it were to go the full seven games, with the breaks deciding the argument.

"I do not agree with those who think the Yankees are sure winners and should be big favorites. Our club is just as good as theirs, and will have just as good a chance to win.

"Certainly the Pirates showed during the season that they deserve such a rating, for they were sadly crippled at times, and it is a tribute to their gameness and fighting spirit that they are winning out in spite of such severe handicaps and after such a tough fight, while the Yankees had practically a walkaway.

"BUT perhaps, that hard fight at the finish may work out to the advantage of the Pirates. The Yanks clinched the flag some time ago and naturally have let down to a slower pace since—just loafing along, you might say. It may not be easy after such a let-down for a club to get going in its best form again as soon as the series begins.

On the other hand, the Pirates will be hustling right up to the last, and will consequently be able to enter the series while still going at top speed. All of our players are in good shape and going well, and the pitchers in particular I believe are in their best form of the season.

"The Yankees are touted as a great hitting club, but really the only dangerous men I see in the lineup are Ruth and Gehrig. I think the Pirates are equally as good a hitting

Continued on Page Twenty.

BUCS SET FOR RED SERIES

(Continued from Page One.)

out today, as two days of complete relaxation was not to be desired altogether. But they will have to accept the matter as it comes, which means there will be no workout.

The Pirates are scheduled to open their last series of the season tomorrow afternoon on Redland Field. Three games with the Reds on successive afternoons will wind up the playing card for the year.

These three contests, as everybody knows, are heavy with importance. If the Pirates could feel sure that the Cardinals and Giants would lose a game, they would not be so keen about winning at least two of the struggles with the Reds. The Cardinals, in particular, have been hard to shake off and they are within two games of the top with each of the three contenders still to play three games.

NEED TWO WINS

In the event that the Pirates should lose two games, the Cardinals could force a deadlock at the finish of the race by winning all three of their remaining contests. A tie between two leaders would necessitate an extra battle after the close of the regular season to determine the winner. Of course, the Pirates think that such an eventuality will not come to pass, and they will go far to prevent any such happening.

The Giants are still three games from the Pirates; therefore, they would have to win their three closing games to deadlock even if the Pirates do not score a success in Cincinnati. So it is the Redbirds that the Buccos view with alarm. The Cards have two games with the Cubs on the home lot after they leave here. The Giants have two games left with the Dodgers and one with the Phillies.

All in all it has been a great race and one that deserves to be ranked with the competition of 1908, when the Pirates, the Giants and the Cubs went right down to the last day. That was the year Merkle forgot to touch first. An extra game between the Giants and Cubs was played to decide the title, the Cubs winning.

DEMPSEY PAYS LEO $75,000

NEW YORK, Sept. 29.—(AP.)—The services of Leo P. Flynn, who managed Jack Dempsey in his fights with Jack Sharkey and Gene Tunney, were worth $75,000 to the former champion over a 90-day period. Dempsey has given Flynn a check for that amount under a blank contract in which the Manassa Mauler was allowed to stipulate the sum at the expiration of the agreement.

Flynn said at the outset he was willing to accept what Dempsey considered he was worth.

Next to Flynn, the biggest check paid by Dempsey was that to Jerry Luvadis, known as "Jerry the Greek." While the exact amount was not revealed, it is understood to be $25,000.

Definite information regarding the payment by Tunney for the services of his manager, Billy Gibson, was lacking, but it was estimated at $100,000 to $250,000. Lou Fink, the champion's trainer, was scheduled to receive a bonus of $20,000. Bill McCabe and Eddie Eagan, two of Tunney's close friends, also were to share in the titleholder's Chicago earnings of approximately $1,000,000.

JACK TO "ROUGH IT"

NEW YORK, Sept. 29.—(INS.)—With his bankroll decreased by $100,000, Jack Dempsey will leave tonight for Wilmington, Del., with his wife, the former Estelle Taylor. After visiting his wife's parents in Wilmington for a few days, he plans to spend a month in California and then rough it in Colorado for another month before resuming his ring activities.

TIGERS DRILL TOMORROW

All members of the Brookline Tigers grid eleven are urged by Coach Dr. McClelland to report at the school grounds at 7 o'clock Friday evening for a practice session. The Tigers are open for Sunday games abroad. Call Lehigh 4115-R or write G. C. Harbison, 2825 Kenilworth street.

SUN-TELEGRAPH SPORTS

Heidelberg Game With Rovers Off

CHAMPS GET RIGHT TO CHOOSE SPOT

By TOM BIRKS.

THE first round preliminary game between Heidelberg and the Pittsburgh Rovers, scheduled for Sunday at Heidelberg, is off, the Rovers, through Manager McClurg having withdrawn from the competition last evening, following a telegram from New York to Commissioner Fairfield giving the United States amateur champions the right to the date and venue according to the draw.

While both clubs will lose quite a little good U. S. A. shekels, the withdrawal from the tournament of the Lawrenceville aggregation has removed quite a chance for a storm in a tieup. The Strip aggregation figured that it might effect a home game in the luck of the draw, but it was not to be.

One has to admire the stand of the McClurg club. Never in all its years of successful soccer has it broke its rule not to play Sunday football. But since Sunday football has become the vogue in this district, and it is the Sunday games that draw the crowds, most of the cup ties are played on that day.

If Heidelberg had to pay its expenses on Saturday games, the club would go broke. Saturday games will not draw enough to pay the referee. Whereas the Sunday crowd will bring a $200 crowd. But the Rovers have seen fit to withdraw, and that ends the discussion.

It seems as if the ban is still on the Washington County League. The president of the local governing body has had plenty of correspondence with the national office, and the local man seems to have the edge and is standing pat. But the ban on the players is lifted and that is what counts.

Jock Sutherland Says:

JOCK SUTHERLAND,
Pitt Football Coach.

THE football situation, so far as the Tri-State district is concerned, will take on a big league aspect Saturday when all of the teams in the territory swing into action.

Tech, Geneva, W. & J., Bethany, Waynesburg, Pitt, Westminster and Thiel all got started last week, but Grove City and Allegheny will complete the lineup when they open the season Saturday afternoon. Grove City, by the way, will start things off here in Pittsburgh with Pitt. I am not taking the game lightly, in spite of the reports issuing out of Grove City and having to do with rumors that the Grovers are not as strong as in years past.

W. & J. and Geneva are the teams that will face tests. Western Maryland is going to give the Presidents a tough battle, you can count on that, and I think that the Geneva-Bucknell contest will be one of the best in the East.

Pittsburgh is going to be primarily interested in Duquesne, opening the home season with Broaddus and employing a new system taught by a new coach, Elmer Layden, former Notre Dame star. I hope the Dukes have a successful year, and that they get off on the right foot Saturday and defeat Broaddus.

Allegheny tackles St. Bonaventure, and as the New York state school downed Duquesne last week we will be able to get somewhat of a line on the Methodists, who I hear, have a powerful eleven.

Carnegie Tech will get to try to beat the score we piled up on Thiel. The Tartans had a hard game with Westminster last week and have a number of regulars on the crippled list. I think Tommy Holleran's team will give a mighty good account of itself against the Tartans.

MELLOW-LAGREY TOP CARD TONIGHT

McKEESPORT boxing fans will be treated to their third weekly show of the indoor season at the Palisades Roller Rink this evening, when Johnny Mellow, of Detroit, and Joey LaGrey, of Johnstown, will furnish the 10-round main bout. Both are hard hitters, and the cash customers anticipate a real slugging bee. Both also are favorites with the patrons of the club by reason of good showings they have made in previous appearances.

A strong preliminary card has been arranged for the show.

Harry Taylor of the North Side and Teddy Welch of McKeesport will box the semi-final. The second bout will be between Joey Katkish of Lawrenceville, former national amateur bantamweight champion, and Jackie Rodgers, flashy Negro of the North Side, while two heavyweights, Pete Lamb and Dick Gibbons, both of McKeesport, will meet in the opening bout.

The South Side Market House probably will be remodeled inside before the Keystone Club resumes staging show there late next month. It is said a balcony will be added to the present seating arrangements.

The Duquesne Garden management also is considering putting on bouts, so that, with Motor Square Garden also in operation, there should be plenty of fistic activity in the city shortly.

Reed Brown has his featherweight, Patsy Gallagher, of the South Side primed for a busy season. Patsy was on the sidelines most of last season because of a dislocated finger.

Tex Rickard fires the opening gun of his new heavyweight elimination series tomorrow night when he tosses Jim Maloney back into the ring with Tom Heeney, the Australian, in his Madison Square Garden arena, New York. Benny Touchstone meets Harold Mays and Jack Derval engages Farmer Joe Smith in other feature battles on the card.

Sid Terris, New York's favorite candidate for the lightweight title, boxes Hilario Martine at the Queensboro Club, New York, tonight.

Rudy Ceder, Tarentum welterweight, meets Freddie Washington, Negro boxer of Cresson and Philadelphia, in the main bout of a card at the Ebensburg Fair Grounds next Monday night. Harry Taylor, of the North Side, and K. O. Ferry, of McKeesport, box the semi-final, and U. S. Carpentier and Art De Champlain will appear in one of the six-round prelims.

Tiger Flowers To Come Here With Lawson

Tiger Flowers, former middleweight champion, and the man who won the title from the late Harry Greb, of Pittsburgh, will make his first appearance in this city next Monday night, when he will help to second his stablemate, Bob Lawson, against Yale Okun in the 10-round wind-up at Motor Square Garden. Flowers boxes Pete Latzo, former welterweight champion, at Wilkes-Barre tomorrow night and will come direct from there to Pittsburg, along with his and Lawson's manager, Walk Miller.

Flowers may meet Chuck Wiggins, of Indianapolis, Gene Tunney's chief sparring partner, at Chicago, in the windup of the second show at Motor Square, a week from Monday. Negotiations for the match now are under way.

Champion Tunney himself may be here for the Motor Square opener. He plans to attend the opening games of the world series here Wednesday and Thursday and will come on a few days ahead if he is able to shape up his affairs in New York in time.

"Little Series" Opener Again Postponed

TOLEDO, O., Sept. 29.—(AP.)—The first game of the "little world series" was again postponed today, when rain began about 1 o'clock and fell so steadily that play was declared impossible. Another effort will be made to play the opening game here tomorrow, but in any event the Toledo champions of the American Association will leave with the Buffalo pennant winners of the International League for Buffalo Friday night to play there Saturday and Sunday.

Bobby Jones Enters Second Year of Law

ATLANTA, Ga., Sept. 29.—(AP.)—Bobby Jones, Atlanta golfer, has entered his second year of law school at Emory University here.

After Bobby finished the freshman course at Emory in June in the runner-up position, rumors were current that he might scratch his entry this fall to complete his study in his father's law office here.

Andy Kerr to Coach Eastern All-Stars

SAN FRANCISCO, Sept. 29.—Andy Kerr, coach of Washington and Jefferson College, will select and coach the all-star Eastern team to meet the Western team here December 26, it was announced. Babe Hollingsbery, Washington State coach, has been selected to head the Western all-stars.

HOW THEY STAND

STANDING OF THE CLUBS.

NATIONAL LEAGUE.

	W.	L.	Pct.	W.	L.	Split
Pittsburgh	93	58	.616	...	...	...
St. Louis	91	60	.603	.605	.599	...
New York	90	61	.596	...	...	...
Chicago	85	67	.559	...	...	...
Cincinnati	72	77	.483	.487	.480	...
Brooklyn	63	87	.420	...	...	...
Boston	57	92	.383	.391	.377	.384
Philadelphia	50	99	.336	.344	.331	.338

AMERICAN LEAGUE.

	W.	L.	Pct.	W.	L.	Split
New York	107	44	.709	.711	.704	...
Philadelphia	89	61	.593	.596	.589	...
Washington	84	66	.560	.563	.556	...
Detroit	80	69	.537	.543	.530	.536
Chicago	68	82	.446	.452	.446	.447
Cleveland	65	84	.436	.440	.433	...
St. Louis	57	91	.385	.389	.383	...
Boston	50	101	.331	.336	.329	...

YESTERDAY'S RESULTS.
NATIONAL LEAGUE.

*New York, 5; Philadelphia, 4. *Ten innings.

AMERICAN LEAGUE.

Washington, 2-4; Boston, 1-1.

GAMES TODAY.
NATIONAL LEAGUE.

Philadelphia at Boston (2).
St. Louis at Cincinnati.

AMERICAN LEAGUE.

Detroit at Chicago (2).
Washington at New York.
Boston at Philadelphia.
Cleveland at St. Louis.

GAMES TOMORROW.
NATIONAL LEAGUE.

Pittsburgh at Cincinnati.
Philadelphia at Boston.

AMERICAN LEAGUE.

Cleveland at St. Louis.
Washington at New York.
Detroit at Chicago.
Boston at Philadelphia.

TERRIS IS FAVORITE OVER MARTINEZ TONIGHT

NEW YORK, Sept. 29.—(AP.)—Sid Terris is a 7 to 5 favorite to beat Hilario Martinez, hard-hitting Spanish lightweight, in their 10-round bout tonight. New York's East Side favorite has a return battle coming up with Phil McGraw, of Detroit, and was anxious to secure an indefinite postponement of the Martinez engagement, but later agreed to go through with his contract.

Terris, who has been floored in his last three fights, only to get the decision in each, is favored by many to drop the Spaniard before the tenth round.

Martinez is angling for a chance at Sammy Mandell's lightweight title and a victory over Terris would help his cause greatly.

FOUR STARS RELEASED BY POTTSVILLE PROS

POTTSVILLE, Sept. 29.—The management of the Pottsville Maroons has announced the release of four players. They are Stemme and Farina, centers; Charles, a backfield man, and Underwood, an end. Two others are to be released during the week.

Herb Stein, former Pitt center, is still dickering with the local management and may be signed up. The Maroons journey to Chicago on Sunday to contest with Guy Chamberlin's Cards.

LOADING 'EM UP FOR SERIES

LOU GEHRIG — **BABE RUTH**

Crown Prince and King of Swat, who will be closely watched in the coming world series with the Pirates or the Cardinals. The Babe has just stored a couple of four-sack basehits in that bludgeon and is saving 'em up for the big games. The Pirate pitchers have tough sledding ahead.

Dukes to Surprise Fans On Saturday

NEW STYLE TO BE ON DISPLAY

By JESS CARVER.

KEEP a weather eye peeled for the 1927 Duquesne University gridiron varsity as it takes the field Saturday afternoon against dear old Broaddus. The new Duke team is going to be a revelation, and to tell the truth, will hardly look at home up on the Bluff, even in the setting of new stands.

The decision on the part of Duquesne University athletic powers to stage all the Dukes' home games on Saturday afternoons this season was a good move. It is entirely in line with the new athletic policy of the school, designed to put the Dukes on a plane with other colleges in this section.

Heretofore, or during the past three or four years, the Dukes have been playing on Friday afternoon, when other college teams were resting up for their Saturday games. Playing on Friday gave some folks the idea that the Dukes were backing down before other schools that played their games on Saturday, and amounted to a practical acknowledgement that the Dukes couldn't keep pace with some of their rivals.

Duquesne has a great enough following to insure a fine attendance at Saturday games. If the student body alone will turn out for games, there should be at least 5,000 in the stands watching the Dukes perform.

NEW SYSTEM USED

This year, with a new coach and a new system, the inaugural game here on Saturday with Broaddus should "pack 'em in." It was Broaddus that gave Duquesne a new lease on life four years ago, when under Hal Ballin, the Dukes scored their first victory in three years and their first touchdown in two.

Layden and his assistant, Johnny

Continued from Page Twenty-six.

Sportively Speaking

By HARRY KECK, Sun-Tele Sports Editor.

COACHES IGNORE LATERAL PASS RULE

THE football coaches are not taking advantage of the change in the rules which protects lateral and backward passing by eliminating the loss of the ball on fumbles as the rules committee figured they would when the change was made in the hope that it would help to open up the game more.

Coach Walter P. Steffen, of Carnegie Tech, recently voiced the general sentiment of the mentors when he said that the best way to take advantage of the new rule is not to work on perfecting the play, but to develop a defense against it. The defense is to ignore the man with the ball and concentrate on smashing his interference. Thus gains are prevented, and, in the event of failure to complete the pass, the grounded ball is put back in play at the point where it strikes the ground, and this must necessarily mean a loss to the attacking side.

Pop Warner was a believer in the lateral pass, especially a short basketball chuck, when he was in charge of Pitt's teams. Other teams did not go in for the play to any great extent at the time and few were on the lookout for it and the Panthers thus were able to make some spectacular gains. Pitt several times used the lateral or backward pass as a surprise play in running back the kickoff and almost invariably caught the opposition napping.

* * *

The play sounds good and looks good on paper, but it is doubtful if it will gain a wide vogue as the season progresses.

* * *

BILL PEET SENDS MASON A BOXER

BILL PEET, former sports editor of the old Pittsburgh Dispatch and later with the Pittsburgh Post, cannot easily forget his old friends back in this town. In a letter to this department from Honolulu, where he is sports editor of the Honolulu Advertiser, Bill writes that he is sending on a new fighter for the stable of James (Red) Mason. The ringster is Jess Hoak, a welterweight, whose parents reside in McKeesport.

Jess is a welterweight, who has been starring in bouts in the Navy. He is fast and a good puncher. He is about 24 years old and has been an enlisted man for five years. He should fill the shoes of Rudy Ceder, the Tarentum thumper, who no longer is with Mason.

* * *

Hoak is expected along any day now. Like Lindbergh, he carries a letter of introduction.

* * *

STEVE SWETONIC MAKES GOOD

STEVE SWETONIC is back home from Indianapolis, where he won eight and lost seven games for the American Association club of that city. Most of the work of the former University of Pittsburgh and local sandlot mound star was in the role of relief man. The club finished sixth in the race, so that Steve had a very successful season, considering that it was his first year in organized baseball, and his prospects are very bright.

* * *

Steve is a great booster for Bruno Betzel, who was serving his first season as manager of the Hoosier club, and says the team would have finished much higher but for injuries and other bad breaks early in the season. Betzel succeeded Donie Bush when the latter left Indianapolis to become manager of the Pirates.

* * *

HERB STEIN TO HAVE PRO TEAM

HERB STEIN, all-America center at Pitt back in 1919, and one of the greatest players in Panther history, will not be back with the Frankford Yellow Jackets of the National Professional League this fall, but instead will manage a professional team of his own, and it promises to be a strong one. Herb is back in his home town, Niles, O., and the team will represent that town. He is figuring on a schedule of 10 games with the best teams available. Jess Brown, crack halfback and punter of the Panthers of a few seasons ago, who played with Herb for Frankford last year, will be one of the members of the squad and so will Marsh Johnson, crack Pitt center of four seasons ago, and Zeke

Continued from Page Twenty-six.

HIGH SCHOOL ELEVENS LOCK HORNS TOMORROW

No Wonder Rickard Likes Dempsey—He Has Tex Appeal

★ SUN-TELEGRAPH ★ SPORTS ★

Governor to Attend Series

HARRISBURG, Sept. 29.—(AP.)—If the Pittsburgh Pirates bring home the brig Gov. Fisher will attend the opening games of the world series in Pittsburgh, he announced today. The Governor played baseball years ago on the scrub team of the Indiana Magentas, which he contends was the best amateur team of the time.

THROUGH the SPORT LENS

by

HAVEY BOYLE

THE sole topic of discussion among sporting fans in this section is how the Pirates will fare in the world series against the Yankees, and you could have included this writer in the great number of fans who are wondering with great expectancy about the ultimate series winner, until yesterday when this writer gazed upon Frank Pauly, a giant guard of the Washington and Jefferson football team.

Havey Boyle.

Writing about football with a world series on tap may not be entirely sound, but there is precedent. About 1905 a reporter named Irvin Cobb was sent to Portsmouth to "cover" peace treaty negotiations between, if my history is correct, Russia and Japan, presided over by the United States. Mr. Cobb, upon discovering that there were a great many reporters available for handling the details of the negotiations, logically began writing of other matters entirely.

Of course, he was an unusual reporter. I might digress a little further to say that Mr. Cobb got his first job in New York City—as a reporter—by writing letters to every paper, and exactly five answered his unusual letter to offer him a job.

So if a Cobb could write of trifles during a great negotiation, then a less worthy man might write of Frank Pauly, Washington and Jefferson guard, with a world series just around the next bend, because Pauly is no trifle.

PAULY weighs 267 pounds and stands well above 6 feet. Once, in a very hard game on a very wet field Pauly, due to rain and mud, moved off the field weighing 45 pounds more than his normal weight. He carried that much water and mud off the field—45 pounds. There must be some fat mixed up in the 267 pounds he now lugs around, but a close observation failed to reveal much of it. Most of the 267 pounds is well conditioned flesh and muscle. They say that he tires but little during a game and that even at running interference, when some speed is necessary, he is not unlike the well-known bearcat.

WHAT amazes this writer, after having seen Pauly on the practice field in Washington, Pa., is that the town is not filled with posters about this great giant, and what astounds further is that the various and capable Mr. Days, mixed up prominently in Washington journalistic circles, and Mr. Lawrence Stewart, did not buttonhole this writer at once to dance circles while they excitedly and in strange tongues spoke of Pauly.

YOU will see Pauly when Wash-Jeff plays Carnegie Tech, and you will see him again when Wash-Jeff later plays the Pitt Panthers. This is a safe prediction. If you don't see Pauly the best advice is to consult with your favorite oculist.

The chances are when you see Pauly dash out onto the field you will say: "Well, there go two husky linemen," at which time you will be corrected by a proud Washingtonian, who will say: "Oh, no, that's our Pauly."

THERE were plenty of stalwart, handsome and superb athletes working out yesterday under the capable direction of Andy Kerr, but all through their various training didoes Pauly stood out as prominently as a tum-berry on the nose of a man who is trying to abstain for a month or so.

PAULY need do little more than fall forward, and the hole made such a gesture is large enough for a five-ton truck to run through.

Pauly is not new at Washington and Jefferson, but it was not until yesterday that this reporter got close enough to realize the quality of his dimensions.

There was a curiosity, after sizing him up, as to what special preparations are made by the transportation committee when the Wash-Jeff team and Pauly have to pull out of Washington for a game. A lower berth would certainly groan in misery at the entrance of Pauly, and one parlor car chair would just about take care of one-half of him.

THE pleasant part of the report is that with his wonderful bulk he moves around as fast as less heavier men. He is a good charger, can make a tackle, and when he runs interference the boys who are struck look up at the sky and murmur: "That was the 9:15 that struck me. It couldn't have been the 8:55 because it is always on time."

ALEX FOX and John Roberts of Pitt, the guards who, no doubt, will bump into Pauly, should start eating an extra steak or so to be prepared when Pauly comes to town. Perhaps a pretty good way would be to play tandem guard, so that while the one guard is under Pauly the fellow behind can start in to do whatever a guard is supposed to do.

Babe Pressed For Time In Homer Race

NEW YORK, Sept. 29.—(UP.)—Three games to play and two home runs shy of his 1921 record of 59, Babe Ruth must hit three in three games to establish a new record.

Ruth says he can.

He has his heart set on it and is ready to make his last supreme effort in the three-game series opening today with the Washington Senators.

City League to Be Opened

By VERNON A. SWARTSFAGER.

THE gridiron will call for the whole-hearted attention of virtually every high school in the district beginning tomorrow for another couple of days. The City League gets under way in two sections; with Perry back in Section II, that schedule will go through as carded, although it is not anticipated the North Siders will have a particularly strong machine. The W. P. I. A. L. race also gets under way.

Tomorrow's games will see Allegheny's eleven stacking up against Carrick's warriors and the Langley stalwarts moving against Oliver in Section II, with Schenley battling with South in the only Section I tilt. Peabody, a Section I member, will be on a "foreign" field in Steubenville. Perry was slated to play the formidable South Hills crew, but, inasmuch as it has hardly had a chance to get prepped up, the tilt has been changed to October 28.

A couple of good games should ensue when Dormont invades Bellevue's grounds, and Aspinwall locks horns with Ben Avon. In the same sector, Coraopolis will be meeting Avalon.

Millvale will be entertained by Etna at home, while Clairton is paying a visit to Homestead.

The Little Washington championship may be at stake when Trinity tackles the W. P. I. A. L. championship Washington machine of Hank Day.

Monongahela should give Duquesne a real battle on the latter's grounds. Crafton goes to Sewickley and Cecil to Carnegie.

LANGLEY AT OLIVER

Coach James (Red) Dennis has his squad in fairly good shape for his opening battle with Langley on the Oliver High School field tomorrow afternoon. Dennis has had to contend with a weak line, and his backfield, he says, is not exceptional, although much stronger in comparison. He has been working with a squad of about 45 men and feels that his team is going to do a lot of good this year, although it won't be a world beater. The sophomores who make up the line likely will be used to better advantage next year.

ALLEGHENY AT CARRICK

Coach Teddy Lyons, of Carrick, has his team as fit as a fiddle and eager for tomorrow's battle on the home grounds against the invading Allegheny High School forces of Coach H. M. Springer. Lyons is fairly well pleased with his first-string outfit, and anticipates a great season for them. One of the finest things evident about Carrick's squad is its fine fighting spirit and steady sizzling of enthusiasm. Springer has a green squad this year, made up of juniors for the most part, and does not think it will get very far unless a great change comes over it. He has some dandy material at that for next year after it has had a little experience.

ASPINWALL AT BEN AVON

Coach Arthur McCombs has been drilling Aspinwall's machine steadily in preparation for tomorrow's contest at Ben Avon. The squad has had to get down to hard work—and is showing real results. On the other hand, Coach Mathes, at Ben Avon, is confident that his team will make a better showing than it did in its first two encounters.

PEABODY AT STEUBENVILLE

Coaches Vedder and Myers have Peabody's eleven in the best of trim for the East Enders' game at Steubenville tomorrow. The locals are quite confident of returning with victory.

Avalon High School's coaches are quite proud of the fine showing their proteges made against Wilkinsburg last week even though beaten. Tomorrow Avalon meets another strong foe in Coraopolis on its home field, and a merry battle is anticipated. Coraopolis, in turn, is quite prepared for a terrific onslaught.

VOCATIONAL PREPS

Coach A. L. Walsh is endeavoring to mould some sort of a combination out of green material in his first year as mentor at Allegheny Vocational. Virtually all of the players are inexperienced, although he has some good heavy boys. Vocational only will play second local teams and smaller high schools in the outlying districts this year until it gets started. Walsh hopes to take in a larger field next year once he is organized.

MON VALLEY

Monongahela valley W. P. I. A. L. football squads here settled down to their final period of intensive drill preparatory to Saturday's opening. Although the teams of Charleroi, Donora, Monessen, Monongahela, California, Washington and Scottdale do not open until October 1, all of the teams have games scheduled with "trial horses" for this Saturday.

The big four in the valley—Monongahela, Charleroi, Donora and Monessen—have championship hopes this year. Scouting has become an active pastime and school spirit is running higher than for years.

Washington High has been feared by some of the Union valley schools but Monongahela High has Coach Day's men on their schedule at an early date.

Scarcely any of the teams in that district have escaped without some heartbreaking pre-season reversal. Illness, injury and failure to return to school have taken their toll.

SPORT COMMENT

Continued from Page Nineteen.

club. Certainly they have a greater number of good hitters.

"OUR pitchers are as good as New York's, if not better. Kremer towers over anyone on the Yankee staff. He is the best pitcher in the National League, and I look for him to beat the American Leaguers. Kremer is a pitcher who always has something in reserve. When a pinch comes he can let out as much extra stuff as is necessary, whereas the average pitcher has nothing extra left when he gets in a jam, as he has been doing his best from the start.

"Kremer and Hill make a pair that the Yanks cannot equal. There is another boy whom I'd like to see in there, too. That boy is Miljus. I like the way he works. He looks like a real pitcher.

"Aldridge may win a game, too, with his fine curve ball, to which the Yanks are not accustomed, but Vic works so hard in a game that he is about all in at the finish and it takes him longer than the others to come back at his best.

"Meadows 'knows how,' but he has been pitching for a long time and cannot be expected to do as much as some of the younger fellows. If we had another pitcher as good as Kremer I would predict Pittsburgh would win the series.

"I DO not think the reported New York plan of working Pennock and Shoether overtime in the hope of stopping Pittsburgh's left-hand hitters will be a success. The Waners hit left-handers as well as right-handers and so does Grantham on many occasions.

"I believe that a pitcher with a good curve or a good change of pace can stop the hitting of Ruth and Gehrig.

"But they are both strong hitting clubs, and I shall not be surprised if some of the games end in big scores, such as 8 to 7. It will be a hard fight all the way and may go the limit. The team that gets the breaks will win, I think. Aside from the breaks Pittsburgh has an even chance to win, with better catchers, pitchers as good or better, at least as good an infield, and an outfield that is superior to New York's.

"Do I think the strain and excitement of the important games with the big crowds looking on will affect the work of the Waner brothers? Not by a jugful. The strain of the series will not feaze those kids a bit. They'll play the same kind of ball every day. The title struggles will be just ordinary ball games to them."

TOMOSKY AND RYAN ON PHILADELPHIA CARD

PHILADELPHIA, Sept. 29.—(INS.)—Pittsburgh glovemen will feature the final and semi-final bouts at the Cambria Club here tomorrow night, when Johnny Burns holds his weekly fistic seance. Bricky Ryan will fight in the windup, and he has no bargain in Johnny Harko, while Andy Tomosky is the Pittsburgh entry in the semi-final. Tomosky meets Matty White, who had pretentions to the flyweight crown.

BREAKS COURSE RECORD

WASHINGTON, Sept. 29.—Miller B. Stevinson of the Columbia Country Club broke the Indian Spring course record yesterday with a 67, four under par, to lead in the District of Columbia amateur golf championship now held by George Voigt. Stevinson did 36 holes in 145, Voigt in 148.

KECK TALKS TO MONARCHS

The second talk of a series of talks on the Dempsey-Tunney bout was given by Harry Keck, sports editor of the Sun-Telegraph, at luncheon of the Monarch Club in Kaufmann's at noon today.

Outdoor Sports -:- -:- Registered U. S. Patent Office -:- -:- By TAD

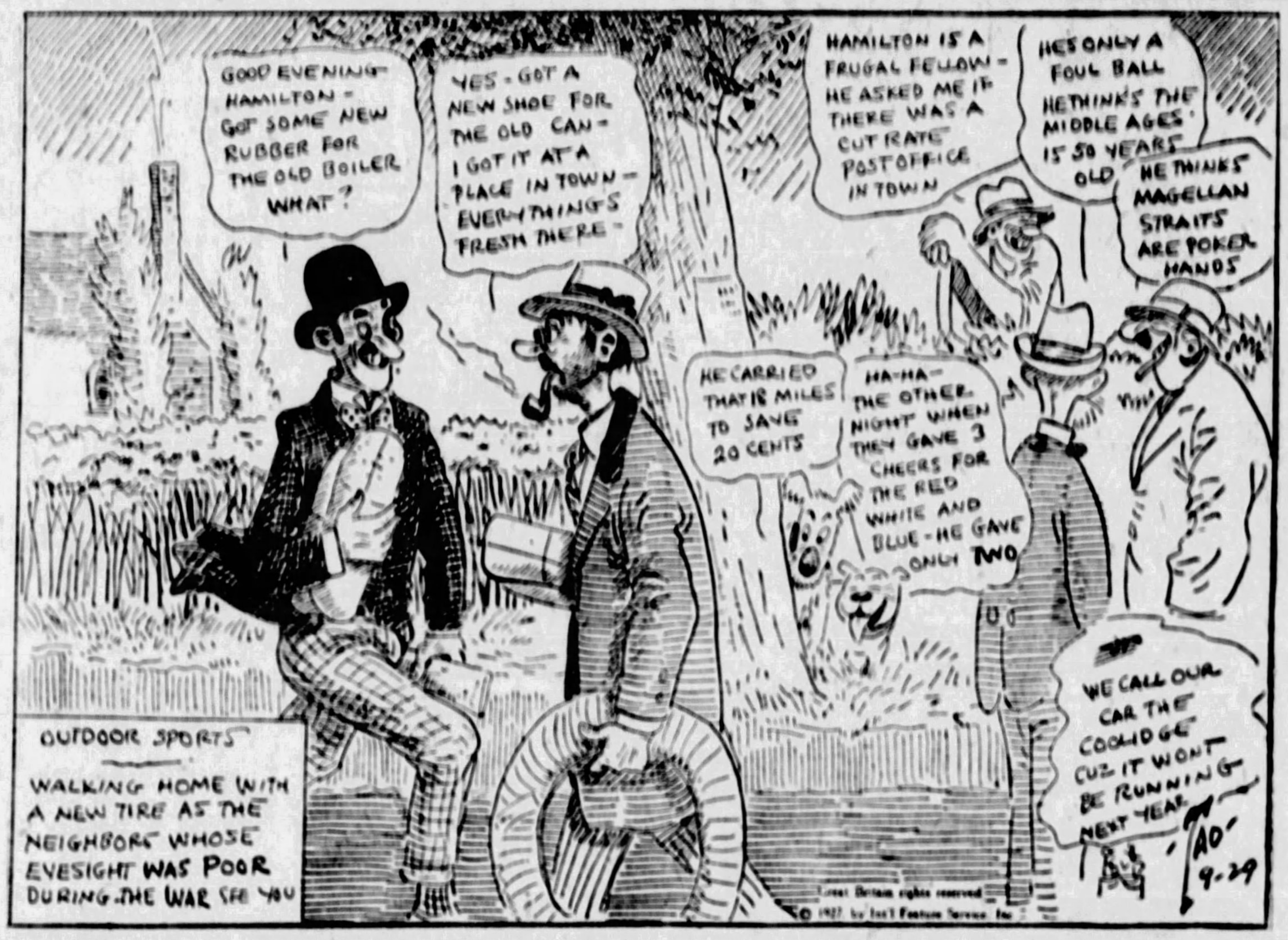
GOOD EVENING HAMILTON - GOT SOME NEW RUBBER FOR THE OLD BOILER WHAT?
YES - GOT A NEW SHOE FOR THE OLD CAN - I GOT IT AT A PLACE IN TOWN - EVERYTHING'S FRESH THERE -
HAMILTON IS A FRUGAL FELLOW - HE ASKED ME IF THERE WAS A CUT RATE POST OFFICE IN TOWN
HES ONLY A FOUL BALL HE THINKS THE MIDDLE AGES IS 50 YEARS OLD
HE THINKS MAGELLAN STRAITS ARE POKER HANDS
HE CARRIED THAT 18 MILES TO SAVE 20 CENTS
HA-HA- THE OTHER NIGHT WHEN THEY GAVE 3 CHEERS FOR THE RED WHITE AND BLUE - HE GAVE ONLY TWO
WE CALL OUR CAR THE COOLIDGE CUZ IT WONT BE RUNNING NEXT YEAR
OUTDOOR SPORTS
WALKING HOME WITH A NEW TIRE AS THE NEIGHBORS WHOSE EYESIGHT WAS POOR DURING THE WAR SEE YOU
TAD 9-29
Great Britain rights reserved
© 1927 by Int'l Feature Service, Inc.

SCHOOL GRID SCHEDULE

GAMES TOMORROW.

Allegheny at Carrick.
Dormont at Bellevue.
Aspinwall at Ben Avon.
Langley at Oliver.
Peabody at Steubenville.
Schenley at South.
Coraopolis at Avalon.
Millvale at Etna.
Clairton at Homestead.
Munhall at Rankin.
Oakdale at Arnold.
Trinity at Washington.
Monongahela at Duquesne.
McKees Rocks at Burgettstown.
Crafton at Sewickley.
Cecil at Carnegie.
West Middlesex at Bessemer.
North Union at Centerville.
McDonald at Avella.
Beckley at Greenbriar Military.
Bentleyville at California.
Brownsville at Georges township.
Bellevernon at South Union.

GAMES SATURDAY.

Ambridge at Beaver.
Monessen at Canonsburg.
South Brownsville at Connellsville.
East Pike Run at Donora.
Monaca at Beaver Falls.
Mt. Pleasant at Dunbar Township.
East Huntington at Norwin.
Meadville at Farrell.
Freedom at Rochester.
German Township at Scottdale.
Youngwood at Greensburg.
Greenville at Sharpsville.
Slippery Rock at Grove City.
Braddock at Jeannette.
Woodlawn at Midland.
New Brighton at Butler.
Freeport at New Kensington.
Verona at Parnassus.
Sharon at New Wilmington.
Fairmont at Uniontown.
Westinghouse at Swissvale.
Wilkinsburg at Kittanning.

LOCAL IZAAK WALTONS' TOURNEY DAY SATURDAY

The annual tournament day of the Allegheny county chapters of the Izaak Walton League will be held Saturday at Saunders' Triangle, on the William Penn highway, one mile beyond Burke's Glen. The program is to include traps, rifle and revolver shooting, bait and fly casting and novelty events and entertainment.

INDIANA NORMAL MEETS ST. VINCENT'S SATURDAY

Due to the fact that pre-school training is not the vogue at the Beatty institution as yet, Coach Clem Crowe was forced to go at top speed to get his boys in shape for the formidable Indiana Normal eleven. The boys from Indiana will be the opening attraction Saturday.

With many of last year's squad back, Coach Crowe did not experience much trouble in bringing the squad into shape. Capt. Boots Butala, the reliable wing man, will again lead the team.

WOOSTER GRIDDERS OPEN SEASON SATURDAY

WOOSTER, O., Sept. 29.—The 1927 football season gets under way here Saturday with Wooster playing the strong non-conference Ashland eleven. Owing to the inexperience of his squad, Coach Boles declared that he would not decide on a starting lineup until tomorrow. At least five of the men who will start for Wooster will be playing their first game of college football.

Boles put in the early sessions of the week with hard scrimmages. This was done to perfect the offense to some degree for the opening game and to develop a defense to the overhead style of play Ashland is expected to use.

The Wooster grid mentor has given his team many of the plays which he learned last season while in California. He is not expected to allow the team to use them against Ashland, but will save them for the Ohio Conference games which come later.

A late shift in Wooster's lineup has placed Pierson, an end candidate, at tackle. This was forced by the injuries to Stoll and Naylor and the continued absence of Bishop, a tackle from the 1926 frosh.

YOUNG HARRY WILLS DROPS BOUT ON FOUL

OAKLAND, Cal., Sept. 29.—Young Harry Wills, of San Diego, was disqualified for fouling Young Dick Hoppe, of Glendale, in the third round of the main event of Promoter Tommy Simpson's card here last night.

The battle was a hammer and tongs affair up to the time the referee stopped the fight and gave the decision to Hoppe.

In the semi-windup Dynamite Murphy, of Sacramento, was given the decision over Angel De La Cruze, the fighting Filipino.

WAIT
For the Big NOISE.
Watch This Space
Tomorrow—
ERCO

Camel

Climbing to new heights of popularity

Government figures show that more Camels are being smoked today than ever before. One after another Camels passed them all.

CAMEL
TURKISH
CIGARETTES

If all cigarettes were as good as Camel you wouldn't hear anything about special treatments to make cigarettes good for the throat. Nothing takes the place of choice tobaccos.

© 1927, R. J. Reynolds Tobacco Company, Winston-Salem, N. C.

You Will Appreciate The Taste

The same fine quality tobacco used in high priced cigars is also used in JOHN RUSKIN - that's why John Ruskin cigars taste so good. Smoke a few and you'll buy them by the box.

They are MILD

Was 8¢ Now 5¢
Same Quality
Same Size

I. Lewis Cigar Mfg. Co., Mkrs, Newark, N.J.

L. Goldsmit Bro. Co.
Distributors, Pittsburgh, Pa.

JOHN RUSKIN

John Ruskin
BEST AND BIGGEST CIGAR

HOYT, PENNOCK, SHOCKER, MOORE IN SERIES

Flag Is Clinched—One-Eyed Connelly's On His Way Here

★ SUN-TELEGRAPH ★ SPORTS ★

DAMON RUNYON SAYS

DAMON RUNYON.

NEW YORK, Sept. 29.—In the confusion that followed the battle of the lazy count in Chicago, a young stranger from San Francisco missed the attention of the infuriated clients to which he was justly entitled.

I have reference to one Armand Emanuel, a slender, graceful young Hebrew, who boxed George LaRocco, of New York, in one of the preliminaries following the main event, while the folks were still jabbering about the muddled arithmetic of the referee and the timekeeper.

Here is the greatest pugilistic prospect these old eyes have beheld in many a day. You have often seen the name of Armand Emanuel in this column in the past, but I was speaking of his ability mainly on what my trusted operatives on the West Coast had told me. Now I have seen for myself. He is a lily, as we say at the club. He is everything my operatives said, and 100 per cent more.

Armand Emanuel is about 20 years old. He comes of a good family in San Francisco, and is just completing a law course. He weighs around 175 pounds just now, but will probably go to 190 when he is fully matured. Bar his own indiscretions, or bad management, he cannot fail to be among the heavyweight title contenders a year or so from this date.

I believe he is a product of the famous Olympic Club of San Francisco, one of the greatest organizations of the kind in the world, which turned out James J. Corbett in the long ago.

My operatives had been telling me that Emanuel was the fastest, cleverest big man developed on the Pacific Coast since Corbett's day. And I can well believe it. He has a great pair of legs, and good feet. He moves like a streak of light, and he has a marvelous left hand—a left that can split a hair.

They told me that Emanuel's one fault was that he couldn't hit. I saw him drop La Rocco, one of the best of the young heavyweights in the East, for a good count. He made George look as if he had never had on a pair of boxing gloves before until the last round, when La Rocco began coming on.

But Emanuel was about seven lengths in front of George by the end of the sixth round, and at the final bell La Rocco gazed at the young man from the West Coast with an expression of amazement.

"How do you think Emanuel would go with some of these Eastern heavyweights?" someone asked La Rocco's manager, Tommy Fahy, yesterday.

"How would he go?" said Tommy. "I don't know of any of them that could even hit him."

THE young Hebrew did a lot of boxing on the West Coast before he turned professional, and he was a remarkable amateur. He has had about 14 battles as a professional, and I am told he has yet to lose a decision.

I always like to see these young fellows tagged a few times before I pass judgment on them. But my operatives tell me that Senor Don Antonio Fuentes, the Mexican jumping bean, once had Emanuel on the carpet, and that Armand got up like a good fellow and won the struggle.

A scattering of San Francisco ringworms were whooping for Armand in Chicago and were highly elated over his victory, but I doubt if they realized just how good a man the young fellow whipped. I rate La Rocco very high among the youngsters of the period.

The west coast wonder is managed by his father, as I understand it, with the line of gents who would like to do his managing forming on the left. You can't blame them when you figure that a few years of effort with a youngster of Emanuel's promise might gather one of those $1,000,000 purses that Mr. Tunney snagged the other day.

I am told that even the astute Mr. George Tex Rickard opened his innocent eyes in astonishment as he viewed Emanuel, and implored Armand's parent to be very, very careful with the lad from now on. Mr. Rickard can see a vein of pugilistic promise as far as the next man.

SOME time ago in rating the pugilistic prospects of the country, I included the name of Armand Emanuel in my list as representing the Pacific coast. The others were Wyoming Warner of Cheyenne, representing the Rocky Mountain west; Big Ben Pound of Florida, Ernie Schaaf of New Jersey and Roy Hoot Burger of Kansas.

I believe that Roy Hoot has so far failed to advance beyond his early promise and Schaaf, the ex-sailor, is doing just so-so. But Emanuel, Warner and Pound are moving ahead. The Wyoming youngster, in four battles, has advanced to the top of a Philadelphia card next month against Pete Latzo, the former welterweight champion, who has suddenly blown up into a light heavy.

Warner is apparently the greatest hitter of the younger bunch with the most sensational style, but Emanuel's grace and science make him sensational, too, especially against fighters. I have never seen a better left hand on any man. Pound, they tell me, is more of a slugger than anything else.

Oddly enough, none of the eastern battlers on the Chicago card, except Tunney, did very well. Yale Okun, Johnny Grosso and La Rocco, who are among the best of the younger crop, lost their battles. Billy Vidabeck, one of Tunney's sparring partners, grabbed a decision over one Jack McCann, of St. Paul, but did not fight up to his usual standard.

They all seemed somewhat dazed by the crowd, and Emanuel's assurance under the same conditions made him all the more impressive.

Huggins Set On Starters

NEW YORK, Sept. 29.—(AP.)—The big four of the Yankee twirling staff for the world series battle probably will consist of Waite Hoyt, Herb Pennock, Urban Shocker and Wiley Moore, the "sinker ball" expert.

This is the expectation of Miller Huggins, diminutive pilot of the American League champions, but he hasn't determined in what order he will work his hurlers, nor is he likely to commit himself to any set program.

"That's the way it looks," Huggins explained, "but neither you nor I can say what the play will develop. The first game might upset my whole program. I haven't decided on a starting pitcher."

Experts, speculating on probabilities, regard Pennock, the veteran southpaw, or Hoyt, as the likely opening game choice.

VETS IN BACKGROUND

The selection of Wiley Moore to shoulder a regular share in the mound burden shoves Dutch Ruether and Bob Shawkey, two veterans of world series combat, into the background. Unless there are unexpected developments, they are likely to remain in the reserve corps, along with George Pipgras and Myles Thompson.

Moore is one of Huggins' 1927 developments. The South Carolina recruit, excelling most of the season in relief roles, has been taking a regular turn in the box and displaying excellent form.

Keeping his pitching staff in shape is one of Huggins' biggest tasks between now and the start of the series next Wednesday in the stronghold of the National League pennant winner.

"I plan to give them all a few innings' work in the three remaining games with Washington here today, tomorrow and Saturday," Huggins said.

FEARS RAY KREMER

The Yankee manager hasn't had any first hand opportunity to study the Pirate flingers, who are expected to be the opposing corps, but he expects Ray Kremer to give his sluggers perhaps the most trouble.

"Kremer is big, strong and has a lot of stuff, as well as speed, they tell me," Huggins remarked.

Baseball men agree with Huggins on this score. Kremer, out with a bad knee for two months, has been flashing brilliant form since taking his regular turn again. He has been working oftener than a regular would require, in fact, and thriving on the extra work. The big Californian won two games against Washington in 1925, besides pitching part of a third contest. He is likely to be Pittsburgh's starting choice and, if the series battle is prolonged, figure in three games.

Meadows, Aldridge and Hill round out the Pirate big four. The first two figured in the 1925 series, but this will be Hill's baptism in the big show.

ROYSTON C. P. A. GOLF TOURNAMENT VICTOR

Bill Royston won the sixth annual Certified Public Accountant golf tournament held at the Longue Vue Country Club yesterday. Royston turned in a low net card of 83 to win the Spencer cup, emblematic of the accountant championship. A. S. Banks with a net 91 was the runner-up.

In the low net division, Frank Williams with a score of 75 was the winner, while George Rossetter with a 76 was second. The best gross score for nine holes was turned in by E. A. Ford Barnes with a card of 44, while the best net for nine holes was made by Henry J. Jumonville with a 35.

Royston had the most par holes with four, while he tied with H. J. Miller for the most birdies with one each. The kickers' handicap event ended in a tie between Gordon M. Hill and Leo J. Stephens, each having a card of 97.

George W. Rossetter won the sweepstakes event with a 76, A. S. Banks finishing second, while A. C. Zacharias and A. C. Upleger were tied for third honors. In the second division of the same event, H. J. Jumonville with a card of 75 was the winner, Ernest Crowther finishing second and H. B. Scott, third.

Local Station Programs

LATE THURSDAY

KDKA (316).

6 p. m.—Baseball scores.
6:05—Country Club orchestra.
6:55—Baseball scores. Concert continued.
7:20—Road conditions.
7:30—Sketch by Richard Kountz, presented by Frederick G. Rodgers with musical setting.
8—R. C. A. Radiotrons.
9—Harp and viola recital from WJZ.
9:30—Marimba band and Vaughn de Leath.
10—Time. Concert continued, weather, baseball scores.

WCAE (517).

6 p. m.—Orchestra.
6:30—Orchestra.
7—Piano concert.
7:30—Uncle Kay-Bee.
7:40—Book review.
8—"La Perichole."
9—Time.
9—Cliquot Club Eskimos.
10—"Our Government," by David Lawrence.
10:10—Studio recital.
11—Revue.
Midnight—Baseball scores.

WJAS (270).

8 a. m.—Baseball reports.
8—Abe Bloone, Allan Barckley.
8:15—Dance program by Curt Olsenbaugh, Frank L. Ranp, baritone; Mrs Walter Dych, contralto; Miss Mary Redmond, violin; William Roberts, cello; Mrs. Adolaine Merrill Bedelle.
10—Pat Haley and Jim Pugh.
10:20—Sacred concert by Hugh Morrison, tenor, and Elma C. Donald, contralto.

EARLY FRIDAY

KDKA (316).

10 a. m.—Stocks, markets, news, weather.
11:57—Time.
12 Noon—Weather, markets.
3:30—Baseball scores every half hour.
4—Weather, markets.
5 p. m.—Markets.

WCAE (517).

6:45 and 7:15 a. m.—Setting-up exercises.
8—Program.
9:20—Safety bulletin.
9:25—Orthophonic period.
10:15—Health period.
11—"The Well-Dressed Woman."
11:15—"Household Hints."
12:30 p. m.—Music.
1:30—Weather.
2:10—Lillian Bardoner, pianist, and Margaret Gould, soprano.
3—Organ recital.
3:30—Baseball scores.
3:40—News chat.
4:05—Market and financial reports.

WJAS (270).

10:30 a. m.—Moment musicale.
11:15—Hints on household radio.
11:30—With great composers.
11:45—Sport digest.
12 Noon—St. Patrick's Church program.
12:15 p. m.—Pathephonic.
1:30—Weather.
1:35—Uldine Utley, child evangelist.
1:40—With modern housewife.
1:45—Edgar Guest poem.
1:50—Musical setting.
2—What to read.
2—Afternoon studio concert.

ADDITIONAL SPORTS ON PAGE 26

SUN-TELE RADIO TIME TABLE

THURSDAY, SEPTEMBER 29, 1927.
CONCERTS TONIGHT.

6:00 WWJ (353)—Dinner concert.
WCAE (517)—Orchestra.
WEAF (491)—Dinner music (WRC, WEEI, WCAE).
WBZ (333)—Organ.
WGN (306)—Organ.
6:05 KDKA (316)—Country Club orch.
6:10 WIP (508)—Concert orchestra.
6:15 WMA (447)—Topsy Turvy Time.
6:30 WIBO (416)—Organ.
WCAE (517)—Orchestra.
WGR (303)—Dance orchestra.
WMAK (545)—Inn orch (WGY).
KFKB (342)—Dinner program.
WJR-WCX (441)—Venetian ensemble.
WBAL (285)—Dinner orchestra.
WBZ (333)—Radio Rodeo.
WCAU (278)—Tea Garden orch.
6:45 WOC (375)—Chimes.
7:00 WLW (428)—Instrumental ensemble.
WCAE (517)—Concert.
WIBO (416)—Pianist.
WJJD (366)—Symphony.
WMAQ (447)—Organ.
WEAF (491)—Hymn sing.
WJR-WCX (441)—Orchestra.
WOW (508)—Organist.
7:10 WGN (306)—Ensemble.
7:15 WBBM (389)—[illegible] hour of music.
WLS (345)—Orchestra.
WJR-WCX (441)—Ford and Glenn.
WJZ (454)—Concert orchestra.
7:30 CFCA (357)—Music.
WIBO (416)—Lyric tenor.
WMAQ (447)—Orchestra.
WMAK (545)—Piano recital.
WJR-WCX (441)—Randall Ramblers.
WBAL (285)—Contralto, pianist.
KOIL (278)—Organ.
KDKA (316)—Musical sketch.
KYW (526)—Congress dinner concert.
WBZ (333)—Aladdin program.
WCAU (278)—Symphony orch.
7:45 WHAM (278)—Eastman recital.
8:00 WLW (428)—Mandolin quartet.
WJAS (270)—Recital.
WIP (508)—Hour of music.
WWNC (297)—Dinner music.
WSM (341)—Dinner concert.
WMBI (263)—Sacred musical features.
WMAQ (447)—Orchestra.
KMA (270)—[illegible].
WLS (345)—Old Town duo.
WRVA (254)—Charlottesville night.
WOC (375)—Male quartet.
WBBM (389)—After dinner concert.
WEAF (491)—"La Perichole" opera (WEEI, WJAR, WGR, WFI, WRC, WGY, WCAE, WWJ, WSAI, KSD, WTMJ).
KFKB (342)—Welch's orchestra.
WJR-WCX (441)—Studio.
WBAL (285)—Ensemble, tenor.
KYW (526)—Music.
WJJD (366)—Concert ensemble.
WCAU (278)—Blue Anchor sailors.
WOW (508)—Brown's orchestra.
WJZ (454)—Radiotrons (WBZ, KDKA, WEBH).
8:15 WJAS (270)—Dance program.
8:30 WLW (428)—Johnston program.
WCCO (405)—Radio show.
WMAQ (447)—Trio.
WOC (375)—Soprano, tenor.
WHAS (461)—Studio concert.
KOIL (278)—Marvel Boys.
8:45 WHAM (278)—Pep Twins.
9:00 WIP (508)—Radio Forum.
WSM (341)—Studio.
WJJD (366)—Mooseheart hour.
WJAS (270)—Recital.
KMA (270)—Music.
WMAK (545)—Music.
WOC (375)—Vagabonds.
WBBM (389)—Artist recital.
WEAF (491)—Eskimos (WEEI, WJAR, WTAG, WGR, WFI, WRC, WCAE, WWJ, WGN, WGY, WDAF).
KFKB (342)—Novelty Entertainers.
WJR-WCX (441)—Dance hour.
WBAL (285)—Dance orchestra.
WBZ (333)—Music.
WCAU (278)—Post Entertainers.
WOW (508)—Sunshine program.
WSB (476)—Concert.
WJZ (454)—Harp and violin (KDKA, KYW, WJR).
9:10 WLW (428)—Land o' dance.
9:15 KOIL (278)—Old time concert.
9:30 WFLA (366)—Post music program.
WWNC (297)—Saxophone soloists.
KFKB (342)—Arlington orchestra.
WBZ (333)—Soprano, flutist.
WCAU (278)—Gulf Gladiators.
WJZ (454)—Spotlight hour (WJR, WOC, WTMJ, KYW, KDKA, WHAM).
10:00 WLW (428)—Comacho.
WJAS (270)—Ukulele.
WIP (508)—El Patio orchestra.
WWNC (297)—Organ.
WSM (341)—Contralto.
WEBH (366)—Edgewater orch.
WMAQ (447)—Players.
WMAK (545)—Soprano (WGY).
WEAF (491)—Our Government (WEEI, WJAR, WTAG, WGR, WFI, WRC, WCAE).
WBZ (333)—Violinist, contralto, pianist.
WGN (306)—Arabian Nights.
WCAU (278)—Miller duo.
WOW (508)—Brown's orchestra.
10:10 WCAE (517)—Studio recital.
10:20 WJAS (270)—Sacred concert.
10:30 WLW (428)—Pianist.
WSM (341)—Studio.
WBBM (389)—Studio program.
WJR-WCX (441)—Ford and Glenn.
KYW (526)—Congress carnival.
WBZ (333)—McEnelly's orchestra.
WCAU (278)—Parodians.
WHAM (278)—Homesteaders orch.
WJZ (454)—Abrams orchestra.
10:40 WEAF (491)—Hofbrau orch (WFI, WRC, WWJ, WGY, WSAI).
10:45 WFLA (366)—Dance program.
11:00 WLW (428)—Tommy, Irene.
WCAE (517)—Revue.
WIP (508)—[illegible] orchestra.
WIBO (416)—Pianist.
WWNC (297)—Vocal ensemble.
WMAQ (447)—Theater revue.
WMAK (545)—Dance program.
WJR-WCX (441)—McKinney's orch.
WGN (306)—Music Box.
WCAU (278)—Piccadilly revue.
11:15 WBBM (389)—Dance program.
11:30 WSM (341)—Organ.
WEAF (491)—Farrell's orchestra (Red Network).
KYW (526)—Orchestra.
11:45 WSB (476)—Organ.

AFTER MIDNIGHT.

12:00 WJJD (366)—String trio.
KFKB (342)—Dance orchestra.
KOIL (278)—Potpourri.
WLIB (306)—Hoodlums.
12:15 CFCA (357)—Organ.
12:30 WMAQ (447)—[illegible] orchestra.
12:45 WDAF (370)—Nighthawk Frolic.

HERE!
that 13 plate
Willard
at $12.00
Quality Gasoline Co.
3146 W. LIBERTY AVE.
DORMONT, PA. Lehigh 4973
NEVILLE ISLAND Federal 6558

We Have
that 13 plate
Willard
for $12.00
HILL BATTERY CO.
1600 PERRYSVILLE AVE., N. S.
PITTSBURGH, PA. Fairfax 5000

Drive in
It only takes a few minutes to find out all about this remarkable battery. A genuine Willard—and it costs you only
$12.00
HIGHWAY SERVICE CO.
100 Stratford Ave., East Liberty
415 Penn Ave., Downtown
Beaver & Chestnut Sts., Sewickley

"Martin Johnson is right
—Luckies give the greatest enjoyment"

Said Elmer Wood to Frank Stone while on a hunting trip in the Canadian Rockies.

Martin Johnson,
Famous African Explorer,
writes:

"While trailing big game in Africa, I have never been without my Lucky Strike Cigarette. Once on the Abyssinian border my shipment of them from America missed us, and I was miserable until the natives followed our tracks across the Kaisout desert to Nairobi with my precious cargo of Luckies. After 4 years of smoking Luckies in wildest Africa, I find my voice in perfect condition for my lecture tour in America."

Martin Johnson

You, too, will find that Lucky Strikes are mild and mellow—the finest cigarettes you ever smoked, made of the finest Turkish and domestic tobaccos, properly aged and blended with great skill, *and* there is an extra process—"It's toasted"—no harshness, not a bit of bite.

"It's toasted"
No Throat Irritation-No Cough.

A 13 Plate Willard Auto Battery for $12

You'll like this battery. Like all Willards it's built to serve and it makes twelve dollars go a long, long way in your car.

Your Willard Battery man

STATE TO CLAIM "FORGOTTEN" DEPOSITS

The Commonwealth of Pennsylvania is paging John Thompson, whose last address was given as 4520 Forbes street, and who has $269 awaiting him at the Union Savings Bank. If John Thompson does not respond before October 30 the state will take the money through proceedings begun in court yesterday by Deputy Attorney General David Glick.

Likewise the state is paging several hundred others who apparently have forgotten their accounts in three Pittsburgh banks. These accounts, running for 14 years, amount to $1,673. They are in the Union Savings Bank, the Union Trust Company of Pittsburgh and the Braddock Trust Company of Braddock. Claimants are urged to examine lists now in charge of the prothonotary.

PITTSBURGHERS FLYING HERE

Three Pittsburgh aviators left Denver, Col., yesterday for Rodgers Field, flying new Eaglerock airplanes. They are due at the local airport tomorrow afternoon.

Lieut. Jack Morris is in command of the "squadron" and will use his plane for passenger and instruction work on arrival here. Frank Ambrose is piloting another belonging to Robert D. Fox of 5554½ St. James street, who is traveling as passenger. The third is owned by George E. Outland of 611 Murray street, Sewickley.

The party left Pittsburgh for Denver last Friday.

LAY HOSPITAL CORNERSTONE

The cornerstone for the new Montefiore Hospital, Fifth avenue, Oakland, will be laid Monday at 2:30 p. m., it has been announced by Raymond F. Kaufmann, chairman of the committee of arrangements. The speakers will include Albert C. Lehman, president of the hospital; Abe Seder, Dr. Edwin Zugsmith and Dr. W. J. Holland. Isaac W. Frank will be master of ceremonies and Nathaniel Speer will place the records in the stone. Rabbi Herman Hailperin will offer the invocation and Dr. S. H. Goldenson will close with a blessing.

10 Feet Over Line Saves Still Owner

WAYNESBURG, Pa., Sept. 29.—A matter of 10 feet saved Andy Klem, 36, from being charged with a felony. Klem, police say, is responsible for much of the moonshine available in the Scotts' Run mining section of West Virginia. He was arrested in Dunkard township, Greene county, where a large still was operating less than 10 feet from the West Virginia line. In West Virginia this offense is a felony; in Pennsylvania, a misdemeanor.

ELLWOOD CITY TEACHERS ELECT C. L. PATTERSON

ELLWOOD CITY, Pa., Sept. 29.—The Ellwood City branch, Pennsylvania State Educational Association has elected the following officers: President C. L. Patterson; vice president, Miss Mary Humphrey; secretary, Miss Marie Christley; treasurer, Richard Hawke. A. K. Thompson was elected delegate and Miss Erma Blyte, alternate, to the state convention in Lancaster. The teachers voted to take membership in the National Education Association and the Parent-Teachers' Association.

NONUNION MINERS FINED $1 FOR STRIKE FIGHT

WASHINGTON, Pa., Sept. 29.—Declaring that the law is not an instrument of oppression, Judge Erwin Cummins fined Cecil Armstrout and B. J. Johnson, only $1 and costs, when they appeared before him to plead guilty to assault. They admitted fighting with George Dechinitz, who, they said, had repeatedly urged them to join the ranks of striking union coal miners. The two men are employed as nonunion miners.

MONONGAHELA VALLEY HUNTING PYROMANIAC

MONONGAHELA, Pa., Sept. 29.—Belief that a pyromaniac is operating in this district has spread since the destruction of a large barn on the farm of Robert Martin near Wylandville with a loss of $10,000. Several other barns in the Monongahela valley have been destroyed by fire of undetermined cause recently.

DOCTOR NIPS FINGER; INFECTION DEVELOPS

WASHINGTON, Pa., Sept. 29.—Dr. O. T. McDonough is in the Washington Hospital here suffering from an infection which followed the pricking of his finger with an instrument with which he performed a minor operation on a patient in his office recently.

MITE BURGLAR BLAMED FOR 5TH THEFT IN WEEK

DOVER, O., Sept. 29.—A small child or dwarf was pushed through a window of George B. Beardorff & Son's hardware store to open a door for confederates who took $25 from a cash register. The shattered window barely admits a man's head, police said, commenting on Dover's fifth burglary this week.

Men's Up to $7.50 Shaker Sweaters
Also Two-Pocket Rib Coats and All-Wool Lumberjacks at $3.98

Choose from the popular crew neck and V neck slipover styles, in solid colors as well as contrastingly trimmed. Also two-pocket rib coats and all-wool lumberjacks, in a big variety of plaid effects. Just the thing for work, for school or play. Most exceptional values at $3.98.

Men's Wool Mixed Fancy Sox 35c In a big variety of plaids, stripes, checks and heathers.

Extra! Men's $1.00 Neckties 59c New Fall Silks, in all the new colorings and patterns.

Men's Flannelette Pajamas $1.15 Good weight flannelette, in neat stripes. Trimmed with fibre silk frogs.

FRANK & SEDER—MEN'S STORE—FOURTH FLOOR

Women's Full Fashioned Pure Silk HOSIERY
All Silk From Top to Toe
Sells regularly at $1.95 to $2.25 $1.29 pair
Chiffon and Medium Service Weights
A sale no woman can afford to miss! These hose are beautiful sheer, finely woven quality; the kind that looks lovely on. All the newest Fall shades are offered.
Frank & Seder—Street Floor

A Sensational Anni
Women's Sa
Phenomenally Low
To Save
¼
Felts
Velvets
Embroideries
Soleils
Combinations
Metallics
Every hat the from which it cam nothing short of featured style is r
All the newest and most becomi
THIRD FL

FRANK & SEDER 19

Prepared For Anniversary!
GIRLS' COATS
Regular Values to $10.95
$7.95
Smart plaids, velours, and chinchilla coats, with fur collars. Clever tailored models of the sports type. Excellent range of colors and combinations. Sizes 6 to 12.
Girls' Bloomer Dresses $1.95
Made of fine quality broadcloth and printed fabrics; embroidered in colors and some trimmed in contrasting colors. Regular $2.95 values; sizes 6 to 10.
THIRD FLOOR.

Anniversary Purchase!
Silk Pouch Bags
$2.95
Regular $3.95 and $4.95 Values
The famous "Graceline" hand bags in a bewildering array of charming styles in over 25 different styles. Some are embroidered, others are puffed and pleated. A choice of gilt frames with colored stones, or silver frames with marcasite trimmings. All are lined with silk moire and have change purses and mirrors.
First Floor

A Real Anniversary Offering!
$25 Navy Twill Suits $15.50
Navy twill suits in double-breasted jackets and wrap-around skirts, braid bound and silk crepe lined.
For Women and Misses
CORDUROY SUITS
A Smart New Style for Misses
$24.50
Tailored style in wide wale corduroy; blue, brown and black. Sizes 14 to 38.
Frank & Seder—Second Floor.

5-Piece Silk Stitched Ruffle Voile Curtains
85c Set
500 New, fresh sets just unpacked for this event. These curtains are made of nice quality voile, and are finished all around with silk thread of blue, rose or gold. Double ruffle valance included in this great bargain.
Sixth Floor

Dollar Sale
CURTAINS & DRAPERIES
$1
$2 (3-pc.) Ruffled Curtain Sets......
48-in. Filet Net Panels
36 to 50-in. Damask—yard..........
36-in. Duplex Window Shades, 2 for....
38-in. Silk Fringe Krinkle Shades....
36-in. Damask Strip, 2 yards..........
36-in. Rayon Pongee. Natural and colors, 2 yards..........
Figured Rayon Casement Cloth, 3 yards....$1
Mattress Covers and Couch Covers....$1
Sixth Floor

$2.29 Wash. Flat Crepes--yd. $1.66
Pure silk, washable flat crepe, 40 inches wide—firm, heavy quality in 50 new shades.
Fifth Floor

800 Pairs Men's "Emerson" Oxfords $2.95
Mostly tan calf; broken sizes. Stamped $6.50 and $8.50 values.
Fourth Floor

$2.98 Satin Crepes--yd. $1.94
Rich, heavy quality in black and all the desirable new Fall shades. Autumn's most favored fabrics for silk dresses.
Fifth Floor

Junior Misses' New School Shoes $3.59
Regular $5 values; patent one-straps, patent, tan elk and dull calf oxfords; welt soles; sizes 11½ to 2. Widths A to D.
Third Floor

To $7.50 Satin Crepes--yd. $3.96
54-inch. Heavy, luxurious quality; 1½ to 2¼ yards is sufficient for a dress. Black and the favored Autumn shades.
Fifth Floor

$3.50 Corsettes $2.89
Corsettes from well known makers; brocaded materials; guaranteed perfect fitting; all sizes.
Third Floor

Cotton-Filled Comforts $3.69
Size 72x84; silkoline covering with 9-inch sateen border. Government stamped.
Fifth Floor

All-Wool Blankets $8.95 Pair
Size 66x80 inches; pure wool both warp and filling; six-inch block plaids in all the most wanted boudoir shades.
Fifth Floor

Women's Dresses $1.94
Women's $2.98 Cotton Jersey Dresses in one and two-piece styles, in plain shades and two-tone combinations. Sizes up to 50.
Third Floor

Wool-Filled Comforts $5.95
Pure lambs wool filling; plain sateen back; cover of figured sateen with self colored border
Fifth Floor

27x54-in. Velvet Rugs $1.39
15 rich Fall colors and patterns—ideal for toss-about rugs. Greatly underpriced in the Anniversary sale for Friday.
Sixth Floor

Shaker Sweaters $2.98
$5.00 to $7.95 Shaker Sweaters for women and misses; all-wool and assorted shades. All sizes up to 46.
Third Floor

Nosing Stair Treads 3 for $1
Regular 85c val. Heavy live rubber with nosing attached. 9x18-in. size. Anniversary bargain at 3 for $1.
Sixth Floor

Flannelette Gowns 88c
Women's flannelette gowns in open front or slip-on models, in plain shades or stripes. All sizes.
Third Floor

$22 Room Rugs $11
8.3x10.6 Seamless Alex. Smith Rugs, 4.6x12 ft. Axminsters; 12x12 linoleum rugs to be sold Friday at about half price of their real worth.
Sixth Floor

A Splendid Anniversary Offering of
SPORTS COATS
Actual $35, $40 and $45 Coats $28
A woman's wardrobe is scarcely complete without a sports coat of this serviceable character. There is nothing more comfortable or so universally appropriate. Whether worn for motoring, on train or boat, on campus or stadium, they are always smart and stylish. Straightline models, with or without belts.
Made of Imported and Domestic Fabrics of rugged, durable weaves, in bold patterns and vivid colorings, or more conservative in tone.
Fur Collar or Cuffs of:
Natural and Platinum Wolf, Beaver, Badger, Fox, Marmink, Skunk, Jap Fox
Sizes for Women and Misses
Second Floor

For Women and Misses
Fur Trimmed COATS
$23.75
Every Coat a Wonder of Style and Value
Smart coats for women and misses that are suitable for year 'round wear. Sports coats include plaids and bars in harmonious colors, while the dress coats may be had in more formal fabrics. All are elaborately fur trimmed.
Frank & Seder—Second Fl.

19th Anniversary Special!
Finer Type COATS
$44
Save $10 to $25 In This Group
Dress and sports coats in smart, distinctive styles. All the latest styles, including the popular flare models, as well as the straightline and wrap-around effects.
GORGEOUS FUR TRIMMINGS
French Beaver, Vicuna, Blended Fox, Skunk, Natural and Platinum Wolf, Caracul, Genuine Squirrel
Frank & Seder—Second Floor

Specially Prepared for Anniversary
Regular $44 Room Rugs
9x12 Axminsters........
9x12 Wilton Velvets....
8.3x10.6 Fringed Velvets
11.3x12 Seamless Velvets
$25
New attractive designs and effective blendings of harmonious colors. Rugs suitable for every room in the house, and rugs that will give years of service.
$20 Alex Smith Seamless Brus. 8.3x10.6, $11
$28.50 Fringed Wilton Velvet, rm. size, $19
$60 Royal Wilton Velvets, 11.3x12, now $39
$100 Mohawk Axminsters, 12x15 feet, $69
$5 Royal Wiltanas, size 27x54 inches, $2.98
$70 Seamless Wilton Rugs $44
Beautiful 9x12 rugs in a wealth of harmonious color combinations; wide range of new Fall patterns in Persian, Oriental and Chinese effects. This is a chance in a thousand to get a fine, high-grade durable rug at far below regular price.
50c Felt Base Floor Coverings, sq. yd.......... 32c
$1.19 Armstrong Linoleums, printed patterns. Sq. yd.......... 59c
$2 and $2.25 Armstrong and Nairn Inlaid Linoleums, sq. yd.......... $1.19
$1.59 Nairn Gold Seal Inlaid Linoleums, sq. yd.......... 89c
50c Rug Surround, looks like hardwood, yd.......... 25c
$2.50 Wiltana Stair Carpets; mottled. Yard.......... $1.39
$4.00 Axminster Figured Carpets, yard.......... $1.89
Sixth Floor

MEN! He Anniv
Hart Schaffner
Fall Suits and
A Specia Anniversa Grou a
Hundreds from our re with the id that surpa ever done have to se & Marx ga at $34.50.
Other Har a
Spec A
New
& Top
We obtained cessions on thi abling us to offer Every new Fall is to be found price that means
And Our Clothing
Fall Suits
Garments that are made Frank & Seder—the best best fabrics, the best tailo burgh men have ever seen
Take Express Elevators

Featured for Tomor
Special Sale
FUR C
Formerly Priced From
$12
8—Fur Coats that Formerly Sold F
9—Fur Coats that Formerly Sold F
12—Fur Coats that Formerly Sold F
9—Fur Coats that Formerly Sold F
14—Fur Coats that Formerly Sold F
33 "Odd" Fur C
Extraordinary values in coats for j and women, priced so low we hesita former prices.
FRANK & SEDER—SECO

...iversary Sale of 600

...ample Hats

...ally Low Priced ...From

...5

...he show room ...ffered at savings ...ous! Every new ...ted.

...ors of the Winter season

Anniversary Dollar Sale New Fall

Silks & Woolens

79c 33-inch All Silk Pongee, 2 yards for......
$1.59 40-inch Black Satin Charmeuse, yard...
$1.49 40-inch Pure Silk Crepe de Chine......
$1.59 40-inch All Silk Georgette Crepes......
$1.59 36-inch Washable Ray de Lux, all colors
$1.69 35-inch Black Duchess Satin, All Silk...
$1.49 36-inch Washable Orkeda Radiums, yard
$1.29 40-inch Washable Rayon Sport Satin...
$1.95 40-inch Satin Charmeuse, dress shades..
$1.79 40-inch All Silk Radiums, yard for....
$1.98 54-inch All Wool Plaid Flannels, yard...
$2.98 54-inch All-Wool Plaid Coatings.......
$1.98 54-inch All-Wool Polaire Coatings......
$2.98 54-inch All-Wool Stripe Flannels......
$3.49 54-inch Tan Plaid Chinchilla, yard......
$2.98 54-inch All Wool Stripe Flannels......
$1.49 36-inch All Wool Novelty Crepes......
$1.25 39-inch 60% Wool Plaids and Checks..

$1

Frank & Seder—Fifth Floor

Special Anniversary Preparation

Women's $8 Fall Shoes

$6.85

Oxfords, straps and pumps in this Fall's most wanted leathers—namely, black and brown kid, suede, patent and black satin. Every new style from a simple walking oxford to elaborate afternoon styles in pumps and slipper models. All sizes and widths.

Frank & Seder—Third Floor

...th ANNIVERSARY

...e Are Our Great ...nniversary Specials!

...ffner & Marx ...nd Topcoats

...Special ...niversary ...ou... at

$34.50

...reds ...brand new Fall garments taken right ...re... stocks and grouped in one large lot, ...id ...iving you Pittsburgh men a selection ...a... value and variety anything we have ... at this time of the season. You really ...e... Anniversary group of Hart Schaffner ...a... to appreciate their wonderful quality

...ar... ...affner & Marx New Fall Garments at $29.50 to $75

...ec... Anniversary Purchase

...New Fall Suits ...Topcoats $23

...obtained big price con...s on this group, en...us to offer them at $23! ...new Fall style, color, pattern and size ...be found in this wonderful selection at a ...hat means tremendous savings—$23.

...othing Economy Section Features

...uits & Topcoats

...are made specially for ...—the best styles, the best tailoring Pitts... ever seen at $19.50.

$19.50

Ele...ators to Men's Store, Fourth Floor

Tomorrow—Friday—On Our Second Floor

Anniversary Event Extraordinary

Women's & Misses' New Fall DRESSES

At About Their Wholesale Cost

Dresses that are without doubt the most sensational values we have ever offered at this price.

$12.95

Ask for any of the wanted materials—Georgette and Velvet combinations, Flat Crepe, Crepe Roma, Velvet combinations and light weight woolen fabrics.

Ask for any of the smart new styles—side flares, front flares, pleated skirts, two-piece models, cascade draperies, fringes—contrasting blouses and skirts.

Ask for any of the new colors, and you will find them here.

Anniversary Sale of New

Jersey Dresses

$5.95

Smart, clever little frocks of wool jersey that are nice enough to wear without a wrap until late Autumn. New ideas in necklines, tucks and pleats and simple decorations are featured. The wanted Autumn colors are to be found in the selection.

Women's and Misses' Sizes

Second Floor

For Women and Misses

New Velvet Dresses

$21.95

Worth $5 to $10 More

Dresses that interpret the vogue for Velvet in being made entirely of this charming and fashionable fabric or combined with Georgette, with satin and with handsome metallic fabrics in modes suitable for afternoon and dinner wear, a few simple enough for street. All shades.

Second Floor

Tomorrow—Friday

...Sale of 82 ...COATS

...rom $175 to $250

...25

...Sold For $175
...Sold For $200
...Sold For $225
...Sold For $235
...Sold For $250

Buy Now! Pay Later!

Convenient Deferred Payments May Be Arranged.

...Coats

...r juniors, misses ...itate to mention

$58

...—SECOND FLOOR

500 Pairs Wool-Mixed Blankets

Size 70x80 Inches Regularly Up to $5.95

$3.95 PAIR

All wanted shades. Combinations of White with blue, tan, rose, green, orchid, peach, gray or pink.

SALE ON FIFTH FLOOR

Rayon Sports Satin, Yd. Regular 69c quality—high lustrous grade in all colors, including white and black. Very suitable for drapes as well as for dresses, etc. Limit 20 yards to a customer. **44c**

Cotton Comfort Batts 3 lbs.—72x90 inches; quilted or plain. Regular $1.39 value. **95c**

Pure Wool Blankets All wool Sateen bound. Colors of blue rose and tan; solid tan—each.................. **4.49**

Garment Bags Cretonne covering—room for 8 garments. **89c**

Comfort Challis—Yard 36 inches wide, in a large assortment of wanted color combinations; Persian patterns included. **19c**

Crinkle Bedspreads Come in all wanted colored stripes—blue, gold, lavender and rose—80x105 inches; scalloped edge. **1.95**

Hand Emb. Pillow Cases 42x36-inch size. In a large variety of pretty patterns. All hand-embroidered on fine grade of muslin. Pair........ **95c**

Hand Emb. Linen Towels All hand-embroidered on fine grade of linen crash. Pretty patterns. Regularly 50c each. **35c**

Bedroom and Bath Rugs Worth up to $2.95 each. Large assortment of pretty patterns; heavy weight. **1.29**

Rayon Bedspreads Strong, durable quality of rayon used. Full double bed size. All the much-wanted colors — rose, blue, lavender, gold or green. Full bed size 80x105. **$2.95**

72x84-in. Cotton Filled Comforts Comforters, large size, filled with excellent quality cotton and covered with desirable material in attractive floral patterns. Special. **$2.98**

Fifth Floor

75,000 Circulars Have Been Distributed for

BASEMENT ANNIVERSARY SALE

Tomorrow and Saturday

Be Sure to Take Advantage of These Sensational Bargains!

Plated Silverware Odd lots and broken lines of bread trays, salt and pepper shakers, mustard jars, fruit bowls, etc. Regular $1 to $1.50 values. **39c** First Floor

Children's Union Suits Children's $1.00 Winter Union Suits, in panty waist and drop-seat styles. Sizes up to 12 years. **69c** Third Floor

60-in. Pearl Necklaces Regular $1.50 values. Indestructible pearl, imitation pearl necklaces with knot in between each bead. Lustrous pink and cream tint shades. **79c** First Floor

Raynster Raincoats U. S. Raynsters that have sold as high as $3.95. Only red and green left; sizes for women and misses. **$1.00** Second Floor

$2.95 to $3.95 Lamp Bases Sacrificed for quick clearance—a few odds and ends—metal lamp bases that sold up to $3.95—Friday marvelous Anniversary values! **$1.79** Balcony

Lace Trimmings Laces and insertions in silk or cotton novelty effects; 3 to 6 inches wide; white, black and ecru. Regularly up to 79c yard. **25c**

To $16.95 Mirrors Electric mantel or buffet mirrors — large polychrome frames in silver or gold. Wired complete with 2 electric sconces. While 25 last at $9.95. **$9.95** Balcony

Metal Taborettes A useful piece of furniture about the house; suitable for flower stand, books, ash tray, etc.; red or green tops with decoration. Limit 2 to a customer. **$1.95**

Women's Gloves Women's capeskin gloves of soft, pliable skins, turn back scalloped cuffs, embroidered in contrasting colors. P. K. sewn. All the new Fall colors and black. **$2.39** Street Floor.

Metal Laces--yd. Metallic laces in silver, steel and gold shades; 3 to 6 inches wide; values up to 98c. A very fashionable trimming for Fall. **39c** First Floor.

Trimming Laces--yd. Metal and silk combination laces in black and Autumn colorings; 2 to 6 inches wide; values up to 98c yard. **39c** First Floor.

Boys' All-Wool Two-Pants Suits

Regular $10.00 Values **$6.65**

Smart single and double-breasted models—new Fall colorings and patterns. Every suit has two pairs of knickers and vest; sizes for boys from 7 to 16 years.

Boys' Fine Jersey Suits $3.95 to $4.95 Grades! Well-known "Peter Pan" brand — pure worsted Jersey Suits in many different combinations. **$2.77**

Boys' Clothing, Fourth Floor.

Anniversary Priced!

Tots' Winter Coats

$7.95 to $10.00 Values **$5**

Fall and Winter coats for little brother and sister, one to six years old. Cunning little models of chinchilla, or cloth, in tailored or fur trimmed styles.

Germania Chinchilla Coats Valued at $12.50 New shipment in the wanted styles, suedine lined; also attractive little fur trimmed coats—sizes 1 to 6.... **$9.89**

Hats to Match Hats and tams to match coats. Felt, velvet and broadcloth. $2.50 and $2.98 values—now........ **$1.89**

Frank & Seder—Third Floor

Anniversary Balcony Sensation!

Lamp Outfits

Complete With Base and Shade

Artistic lamps with the much wanted imported beaded fringe. Beauty, quality and variety in a wonderful selection.

$11

Hand Painted linen shades with the new "Glotone" finish—trimmed with matched bead fringe and silk fringe underlay. The bases are the popular wood and metal polychrome lamps. Offered Friday at an actual saving of $6.

Sale on Balcony

Extra Anniversary Special! Last Offer! While They Last!

Rebuilt Electric Sweepers

These machines have been thoroughly reconditioned; most have had bags, brushes and cords replaced by new ones and, every sweeper guaranteed to be in excellent running condition.

$9.95

Premier, Regina, Cadillac, Ohio, Hotpoint, Liberty and Federal

Special! 25 Sweepers These machines are in good running condition. Ends of Lots and Odd makes. **$5**

Frank & Seder—Balcony.

Friday! Anniversary Savings

Cane Panel Bed Outfit

Complete with Bed, Spring and Mattress! **$19.95**

The bed is finished in brown mahogany, 2-in. continuous post 4 1-inch fillers in center, cane panel at head and foot. National spring, full 8-inch riser, enameled finish. The mattress is filled 100% cotton, with rolled edges.

50-lb. Mattresses $12.50 Regular $19.75 values—4 rows of stitching—will not get hard or lumpy.

Coil Springs $9.95 A genuine double deck coil spring, enameled finish — has 90 coils and will not sag. Full or Twin sizes.

Frank & Seder—Sixth Floor.

POISON IN HIS SOUP, SAYS, SUING

What constitutes "cruel and barbarous treatment" in the modern divorce suit was enumerated in the libel filed by Matthew W. Frank, a pharmacist, of Crafton Heights, against Grace Mahler Frank, heard in court yesterday by Judge Joseph M. Swearingen.

They were married in 1920 at Camp Grant, Ill., while Frank was in the Army and receiving a pay of $75 a month. Mrs. Frank wanted one of the latest models of the new-fangled sedans of that period, he said, and when he was unable to buy it their domestic troubles started, the suit alleges.

Some of the examples of cruelty, as alleged by the husband, were:

Walloped with an electric skillet—arm in a sling six weeks.

Compelled to dodge a flying butcher's knife, which stuck in door.

Strychnine was sifted into his soup.

Second attempt was made at poisoning.

Ducked a flying chair flung by his wife. The missile struck their 4-year-old son and broke his nose. Arrests followed and wife paid the costs. This was the last straw. The child was sent to the mother's parents at Baraboo, Wis., and Mrs. Frank disappeared. The suit is not contested.

MARK GRAVE OF GEN. BOOTH

BELINGTON, W. Va., Sept. 29.—Unmarked since his death, March 14, 1854, the grave of Gen. Isaac Booth, veteran of the War of 1812, on Reservoir Hill, was designated yesterday when a bronze tablet was dedicated. He was born in Beverly in 1776 and served Randolph county in the Virginia Legislature from the close of the War of 1812 until his death. He was buried in uniform. Vandals a few years ago opened the tomb to steal the gold hilt of his sword.

BOULEVARD TO BE CLOSED

The Boulevard of the Allies, between Ferry street and Blockhouse way, will be closed Monday for six weeks, Director of Public Works Edward Lang announced yesterday. The boulevard is to be widened at that point.

There's Bee Under Old Gen. Green's Bonnet

WAYNESBURG, Pa., Sept. 29.—There's a bee in the bonnet of good old Gen. Nathaniel Greene, famous Revolutionary War hero, for whom this county is named.

Actually there's a whole swarm of them and here's a pretty how-de-do.

Some bee, with no sense at all of what looks this and what looks that, took up abode in the hollow hat on Greene's statue atop the courthouse cupola. His compatriots followed and now the hat's a beehive.

TWO GIRLS HIT BY AUTO AS THEY ALIGHT FROM BUS

WAYNESBURG, Pa., Sept. 29.—Mildred Ross, 6, and her sister, Pauline Ross, 12, Franklin township, were severely injured when struck by an automobile driven by John Pettit, near Waynesburg. The children had alighted from a bus transporting them to the West Waynesburg School.

WASHINGTON NOMINEES FAR AHEAD IN BIG FIELD

WASHINGTON, Pa., Sept. 29.—Complete tabulations of Washington's primary vote reveal that J. Elmer Johnston and James W. Walker, renominated for County Commissioners on the Republican ticket, each polled about twice as many votes as their nearest opponents, although the field was split with seven candidates.

(Advertisement.)

Stomach Acid Makes Weaklings!

Says Well Known Authority

Stomach troubles such as sourness, gas, belching, bloating, heartburn and indigestion come from acid stomach.

Sufferers sooner or later become weak, nervous, anaemic and run-down in vital energy. Physical and mental unfitness follows. Men become weaklings, women useless, while both often become addicts to stimulants or "dope." To avoid such a misfortune, stop the development of stomach acid by taking Dr. Ward's Milked-Magnesia Tablets. They neutralize the acid quickly, stop food fermentation, and stomach troubles disappear, almost as if by magic!

People who keep a box of these pleasant tablets handy seldom have any stomach disorders. They are delicious to chew and swallow—like eating bon-bons! Ask your doctor or druggist. Be sure of the name.

DR. WARD'S
MILKED-MAGNESIA TABLETS

Sold in this city by all good druggists. You can always get them at May's.

STOCKS-BONDS-GRAIN-PROVISIONS-LIVESTOCK

Forbes

Oil Men for, Utility Men Against Federal Policy

By B. C. FORBES

ARE American business men consistent?

The public cannot be blamed if it thinks they are not.

For what are we witnessing in our business leaders' behavior regarding government regulation of industry?

DIDN'T you have the idea that business was strongly opposed to more government "interference"? Yet you have seen lately quite an agitation to have the Federal government take a new and drastic step towards regulating the oil industry. One gathers that Uncle Sam is being urged to become a sort of all-powerful policeman over oil companies operating in the richest fields and to stop owners of properties from bringing up the oil as they see fit.

NOW, this movement may or may not be wise—that point is not being analyzed here and now. But indisputably the adoption of the plan would mean "move government in business."

And isn't that exactly what we have been led to believe business was solidly, resolutely, uncomprisingly against?

TURN now from oil to public utilities, especially to electric power and light.

Utility leaders have been hearing rumblings which have disturbed them. Bluntly, they learn that certain elements in Congress are determined to probe the whole public utility industry in this country with a view to having the Federal government inaugurate a policy of rigid regulation.

THE public has already had indications that the utility people are not in love with the idea of having a new body of regulators—super-regulators —imposed upon them, seeing that they are already under state supervision and regulation. They are as much against having Uncle Sam elect himself a policeman wielding a big stick over their heads as oil leaders—at least a number of them—are in favor of such an innovation.

THIS subject of Federal action looking to the regulation of utilities promises to come prominently before the public and before Congress in coming months. Recent gigantic mergers, the widespread linking-up of transmission lines by companies operating in different states, the huge amount of new capital going into the industry, the spectacular rise in the shares of various utility corporations, the increasingly important part played by electric power in the life of the nation—all this has served to attract attention to the rapidly-growing utility giant. Hence the prospective activities of Federal lawmakers. Hence, too, the readiness of utility leaders to gain the ear of the public.

THE attitude of the industry, and its reasons therefor, are pithily summed up by President A. W. Thompson of the United Gas Improvement, Philadelphia, thus:

"While groupings, mergers and consolidations are being made generally throughout the country of independently operated electric and gas properties into large units brought about by the insistent demand for increased facilities and better and more dependable service, these great utility properties are essentially local enterprises. They serve the interests of local communities in each state in which they operate, and are subject to the regulatory powers of the state commissions and their policies are at all times responsive to local public opinion. Notwithstanding the rapid development of interconnection between electrical systems about which so much is being said, it is still a fact that less than 5 per cent of the electrical energy generated throughout the United States is transmitted across state lines.

"What, then, could a central regulatory agency at Washington accomplish which the various state commissions representative of the local public could not better accomplish with the support of sound public opinion? There is a growing uneasiness throughout the whole field of American business over the increasing part which the Federal government is coming to play in our social and business life. It is a departure from our theory of government. We feel that the province of government is political and not economic. It is not more regulation, whether Federal or state, in the electrical and gas business which is needed at this time, but greater self-regulation by the business leaders in these industries.

"It is estimated that there are over five million holders of public utility securities in this country. The time is come when these stockkholders should come to the aid of their management in helping to inform the public opinion of America, not only of the dangers to the public utility industry resulting from the government engaging in business, but of the serious effect upon the whole structure of our government."

ALL of which leaves the public guessing as to which is wiser, the oil industry which is inviting Federal attention, or the utility industry which seeks to avoid it.

(Copyright, 1927.)

Gasoline and Naphtha.

Gasoline, motor	19c
Gasoline, 68-70	22c
Ethyl gasoline	22c
Kerosene	19c

LOCAL STOCKS

National Banks—	Park.	Bid.	Ask.
Bank of Pgh. N. A.	50	190	200
Exchange National	50	90	....
Keystone National	100	250	....
Trust Companies—			
Allegheny Trust	100	246	....
Merchants Savings & T.	50	77½	....
Pittsburg Trust	100	245	....
Miscellaneous—			
Am. Vitrified Products	50	18½	20
Arkansas Natural Gas	10	7½	....
Blaw Knox pfd.	100	101	....
Conley Tank Car pfd.	100	104½	....
Consolidated Ice	50	....	6
Dixie Gas Utilities	..	9½	10½
Harbison-Walker Refrac.	100	151	....
Houston Gulf Gas	..	9	....
Independent Brewing	50	....	2⅛
Independent Brewing pfd	50	....	4
Lone Star Gas	25	....	48½
May Drug Stores	..	....	19½
Penn Federal	..	7	10
Pittsburgh Brewing pfd.	50	....	10
Pittsburgh Plate Glass	100	221	....
Pittsburgh Screw & Bolt	..	54	54½
Standard Sanitary Mfg.	25	94	95
Union Steel Casting	..	....	35½
Union Storage	25	42	....
W'house Air Brake new	..	47⅛	47½
Bonds—			
Independent Brewing 6s	..	....	75
Pittsburgh Brewing 6s	..	99	99½

Sales on the Exchange.

	Shares.		Price
American Vitrified Products	20	at	20
Do	10	at	20
Lone Star Gas	30	at	48
Do	100	at	48¼
Do	100	at	48½
Do	100	at	48⅜
Do	10	at	48½
Do	100	at	48⅜
Do	50	at	48½
Do	35	at	48½
Do	35	at	48½
Do	100	at	48½
Do	100	at	48⅜
Standard Sanitary Mfg	100	at	94½
Do	80	at	94½
Do	20	at	94½
Do	10	at	94½
Do	10	at	94¾
Do	10	at	94⅝
Westinghouse Air Brake new	25	at	47⅛
Do	40	at	47⅛
Do	20	at	47¼
Do	15	at	47⅛
Am. Window Glass Machine	25	at	30
National Fireproofing pfd	20	at	22½
Do	45	at	23½
Do	25	at	23½
Do	100	at	23¼
Do	100	at	23
Do	10	at	22½
Do	40	at	22
Do	10	at	22
Do	60	at	22
Do	50	at	22
Do	50	at	22
Oklahoma Natural Gas ctfs	50	at	21½
Dixie Gas Utilities	100	at	10
Do	100	at	9½
Do	100	at	9¾
Do	100	at	10
Consolidated Ice pfd	50	at	17½
Do	10	at	18
Do	40	at	18
Pittsburgh Screw & Bolt	100	at	52½
Do	100	at	53
Do	75	at	53
Do	200	at	53½
Do	300	at	54
Do	100	at	54
Do	100	at	54
Columbia Gas & Electric	18	at	92½
Arkansas Natural Gas	100	at	7½
Do	100	at	7½
Independent Brewing pfd	10	at	4½
Harbison-Walker Refrac	20	at	154
Do	10	at	155

LOCAL CURB

Bonds—	Bid.	Ask.
*Ally., B'vue & P'ville 5s '55	91	95
Am. Fruit Growers 7s '27-'30	99	100
Am. Fruit Growers 7s '31-'40	98½	99
Chicago By-Prod. Coke 5s '78	99½	100½
Continental Motors 6½s '29	100½	102
Crescent I. W. & C. 6½s '28	101½	102½
Dodge Manufacturing 7s '42	98	98
Doubleday-Hill Elec. 6½s '41	99⅞	100½
Fulsnelee Bros. 5s '47	97½	99
Frick (H. C.) Coke 5s '27-'29	100	....
Frick (H. C.) Coke 5s '30-'41	101	....
Fry (H. C.) Glass 6s '32	92	92
Gibben Co. 6s '27-'40	99	100
Jones & Laughlin Steel 5s '39	104	104½
Kaufmann Dept. S. scd. '35	100½	101½
Kaufmann Dept. Strs. ex war	97½	98½
LaBelle Iron Works 6s '40	104½	105
McClintic-M'shall 5½s '32-'37	102	103
McKeesport Tin Plate 6s '46	103½	104½
Mt. Washing'n St. Ry. 5s '33	94	96
Nat.-Union mtge. 6s '31-'46	99½	100
Ohio Valley Clay 6½s '41	99½	100
Oil Well Supply Inv. 5½s '32	97½	99
Penn-Federal Corp. 6s '46	101	....
Pgh. Crucible Steel 5s '28-'29	100	....
Pgh. Crucible Steel 5s '30-'45	100½	101½
Pgh. Parking Garages 6s '45	97½	99½
*Pgh. Railways gen. 5s '53	91½	93
Pgh. Steel Foundry 6s '30	102½	103½
Pgh. Transit equip. 6s '27-'29	100	100½
Pgh.-Westm'land Coal 5s '47	90	91½
South Pgh. Water 5s '55	98½	99½
South Pgh. Water 5s '60	97½	98½
Southern Traction 5s '50	72	75
Standard Plate Glass 6s '30	82	85
Standard Pow. & Lt. 6s '57	99	99½
Steubenville Pottery 6½s '40	100	100½
Superior Steel 6s '28	99	100
Union Steel 5s '32	100	....
Ward Baking 6s '37	104½	105
Weirton Steel 6s '29	102½	....
Wheeling Traction 5s '31	92	95
Whitaker-Glessner 6s '41	103½	104½
Witherow Steel 6s '32	99	100
Yellow Cab equip. 6s '27-'29	100	....

*Guaranteed by Philadelphia Co.

CHICAGO BOARD

CHICAGO, Sept. 29.—Unlooked for setbacks in Liverpool quotations, together with Australian and Argentine reports of rain, gave an early downward trend today to the wheat market here. Corn also displayed weakness notwithstanding persistent unwelcome moisture over the corn belt. Opening ⅛@¾c off, wheat rallied, but then sagged lower than before. Corn started at ⅛c decline to ⅜c advance and subsequently underwent a material drop. Oats were easier. Provisions likewise turned weak.

At noon wheat was 1c to 1¼c net lower and corn ⅜c to 1¼c down.

For the first time since the World War, Liverpool wheat today was quoted at a discount for nearby deliveries as compared with deferred months. Such a discount attracted much notice here as being significant of a return to normalcy. For a long time hand-to-mouth buying abroad had kept nearby wheat prices at a premium in order to stimulate sufficiency of supplies afloat for Europe.

Southern hemisphere rains, favorable for wheat crops both in Australia and Argentina were an immediate bear influence today. In some quarters doubt was expressed as to whether the Australian rains were in time to do much good. Argentine cables, however, said downpours over the entire country had put young seeding in general excellent condition.

Sales. High. Low. Sale. Close.

The following quotations on the Chicago Board of Trade are reported by A. E. Masten & Co.:

	Open.	High.	Low.	Close.	Yesterday.
WHEAT—					
Mar.	1 32½	1 34	1 32½	1 33¼	1 34
Sept.	1 28⅝	1 29¼	1 27½	1 28¼	1 29
Dec.	1 30⅛	1 31	1 29⅝	1 30½	1 31
CORN—					
Mar.	98¼	98⅞	97	98¼	98¼
Sept.	92½	92⅞	90⅝	91	92¼
Dec.	.95	95½	94	95⅛	95¼
OATS—					
Mar.	50⅞	51¼	50½	50⅞	50¾
Sept.	48	48⅛	47½	48	48⅝
Dec.	48⅞	49⅛	48½	48⅞	49
RYE—					
Dec.	96	96⅞	95⅜	95⅞	96
LARD—					
Jan.	12 80	13 02	12 80	12 85	12 85

San Francisco Market.

	Bid.	Ask.
Belvont	1.10	....
Tono Ext.	28	31
West End	6	7
Belcher	12	13
Gold Cons	8	5
Deep Mines	8	9
White Caps	27	31
Booth	6	7
Simons	3	4
Sierra Nevada	78	....
Pay	2	3
Jumbo	2	3
Scorpion	65	70
Comstock Silver	3	4
Katherine Ex	4	....
Tonopah Divide	7	8

Bank of France.

PARIS, Sept. 29.—(AP.)—The weekly statement of the Bank of France shows the following changes, in francs: Notes in circulation, increased 382,636,000; treasury deposits, decreased 11,654,000; general deposits, decreased 240,530,000; bills discounted, increased 678,184,000; advances, decreased 11,068,000; silver in hand, increased 100,000; sundry assets, decreased 61,363,000; gold at home, unchanged; gold abroad, unchanged; advances to the state, unchanged; rate of discount 5 per cent.

NEW YORK CLOSE WITH COMPARISONS

STOCKS	Thursday High	Thursday Low	Thursday Close	Close Sep. 28	Close Sep. 27
Abitibi P&B	127	115⅝	125	114¼	107⅝
Abraham&S.	....	....	....	92	91¼
Do. pref.	112	112	112	....	....
Adams Exp.	156¼	156	156	156½	159
Adv. Rumely	10¾	10¾	10¾	10⅞	11½
Do. pref.	32½	32½	32½	33	....
Air Reduct'n	179¼	176⅜	179¼	178¼	178¼
Ajax Rubber	8½	8¼	8½	8⅜	8½
Allied C & D	160¾	158¼	159⅞	158⅝	159
Do. pref.	122⅛	122⅛	122⅛	....	122¼
Allis-Chlmrs	114¼	113¼	114	114	111¾
Amal. Leath	13⅛	13⅛	13⅛	13¼	14¼
AmeradaCor	30⅜	30⅜	30⅜	30½	30½
Am.Ag Chm.	13⅛	13⅛	13⅛	....	13½
Do. pref.	45⅛	44½	44⅝	46	45
A. Bank Note	74	74	74	....	72
Do. pref.	64	64	64	64	....
A. B. Sugar	18½	18	18	18¾	....
Am. Bosch M	23¾	23⅛	23¼	23½	23½
A. B Shoe F'y	41¼	40½	40½	41	42
Do. pref.	123¾	123¼	123¼	....	....
A. Brown B'v	8⅜	8⅛	8⅜	....	9
Do. pref.	49	49	49	....	....
Am. Can.	62⅜	61	62⅜	61½	63
A. Car & Fdy	101	101	101	101⅜	100¼
Am. Chicle	68¼	66¾	68¼	67¼	63½
A. Drug Syn.	13½	13½	13½	13½	14
Am Enc T.	44⅛	44	44⅛	....	....
Am. Express	154½	154½	154½	153¼	156
A. For. Power	29¼	28	28⅜	29⅜	27½
Do. pref.	105¼	105¼	105¼	105⅝	106½
A. Home Prd	51¾	50	51½	51	51¼
Do rights	1½	1¼	1½	1⅜	1⅜
Am. Ice sec.	29½	29	29	29	27¾
Do. pref.	91½	91½	91½	....	....
Am. Internat	52¼	51⅜	51⅜	....	52½

STOCKS	Thursday High	Thursday Low	Thursday Close	Close Sep. 28	Close Sep. 27
Del. L. & W.	134	134	134	134½	134
Den. Rio Gpf.	55¾	55¼	55½	55⅜	57
Devoe&Rey.	....	....	....	....	....
Do. A.	37½	37	37	37⅜	....
Diamond M.	137½	136½	137½	136½	....
Dodge Br. A	17½	16⅝	16¼	17¼	17⅜
Do. pref.	67	65	66¾	67⅜	70½
Dome Mins.	10¾	10¾	10¾	10⅞	10⅜
Dunhill In.	57½	57	57	57¼	57⅛
Dupont DeN	329⅛	325⅛	327⅜	328	328⅛
Do. deb.	115⅛	115⅛	115⅛	....	116
Eastman Ko	171⅞	168	171	168	168¼
Eaton Axle.	26¾	26⅜	26¾	26½	26⅜
Eisenlohr Br	11¾	11⅜	11⅜	11⅞	11¾
El. Auto Lt.	95½	95¼	95½	95⅞	95½
Elec. Boat.	17¼	17	17¼	17¼	17¼
El Pow & Lt.	28	27½	27½	28¼	26½
Do. pref.	105½	105½	105½	105½	106
El. Refrig.	12⅞	12½	12¾	12⅝	13⅜
El Stor Bat.	72⅞	72	72⅞	72¼	70
Endi. John.	74¾	74⅜	74¾	75	74
Eng Pub Sve	34¾	34¼	34¼	34⅝	33
Equit Off.	85⅞	85½	85⅞	85⅜	84¾
Erie R. R.	65¼	63⅜	65	63¼	60⅝
Do. 1st pf.	62½	61¼	62	61	59¾
Erie Stmsh.	33½	32⅞	33⅜	33⅜	32⅛
Do. ctfs.	34	32⅞	33	....	33½
Eureka Vac.	70½	70	70½	69¾	70½
Fairb'ksMor.	34⅛	34	34	33⅝	....
Fed. Lt. & T.	42⅜	42	42⅜	42	....
Do. pref.	98	98	98	98	....
Fid.-Ph. F. In.	148	148	148	....	149⅜
FirstN. Store	27¾	27⅜	27⅜	28	28½
Fisk Rub.	16½	16¼	16⅜	16⅜	17⅜

STOCKS	Thursday High	Thursday Low	Thursday Close	Close Sep. 28	Close Sep. 27
Willys-Over.	14⅞	14⅛	14¼	14¾	16¼
Do. pref.	93⅛	93⅛	93⅛	93	92½
Wilson Co.	12⅜	12	12	....	12½
Do. A.	24⅜	24	24	24	25
Do. pref.	71	71	71	....	73½
Woolworth	185⅝	183⅜	185⅜	184⅛	184⅞
Worth Pump	33⅛	33⅛	33⅛	33¾	33
WrightAero.	57	55⅛	57	55¼	53¾
WrigleyW. Jr	62⅞	62⅛	62⅛	62⅜	59¼
YellowT&C.	33⅞	33⅜	33⅜	34	34⅛
Do. pref.	90	90	90	88½	92⅞
YoungsS&T.	84¾	84⅛	84¾	84½	85½
Call Money	4	4	4	3½	4

Boston Market.

(Reported by A. E. Masten & Co.)

	Open.	High.	Low.	Last.
General Mines	71	72	71	72
Shattuck	4⅛	4⅛	4⅛	4⅛
United Verde Exten.	25½	25½	25½	25½
Mohe Cop new	1⅛	1⅛	1½	1½
Col. Emerald	3⅞	4	3⅞	4

MENTION THE SUN-TELEGRAPH WHEN ANSWERING ADVERTISEMENTS.

WALL STREET BRIEFS

Oil Price Advanced.

Standard Oil Company of New Jersey has advanced the price of kerosene for export, one-half cent a gallon. New quotations are 17.15 cents for Standard white in cases, and 18.15 cents for water white.

Explains R. C. A.

Radio Corporation of America, in addition to its communication interests, will remain a development and sales organization, vitally concerned also with research and manufacture, says David Sarnoff, vice president and general manager, in explanation of current misconceptions relating to licensing agreements. Present plans call for greatly increased programs of research and production.

Canadian Steel Gains.

Directors of the Steel Company of Canada report the year's volume of business to date ahead of the corresponding period last year, although prices are lower. About $2,000,000 will be spent on the plant this year out of cash resources.

Safety Razor Earnings Lower.

American Safety Razor and subsidiaries earned $1.53 a share in the first half of 1927, in contrast to $3 a share in the first half of 1926.

Metal Prices Easier.

Sales of non-ferrous metals have been meager and prices for all the more important ones are easier than a week ago. Though most of the economic surveys indicate a satisfactory rate of industrial activity for the fall months, the metal manufacturing industries apparently are receiving a disappointing volume of orders, Engineering and Mining Journal reports. The excellent buying of copper last week has been followed by a wave of lassitude.

Plan Paige Stock Increase.

Directors of Paige-Detroit Motor Company propose an increase in authorized common stock from 1,500,000 shares to 2,000,000 shares, of which 300,000 shares will be offered at $10 a share to holders of common and convertible preferred stocks on a pro rata basis.

97,000 Own Steel Stock.

Holders of common stock of the United States Steel Corporation totaled 97,00 when the books were closed for the September cash dividend, the largest since June, 1924, and compare with 98,269 when the books were closed last June. Preferred stockholders totaled 71,201 when August dividend books were closed, against 71,919 three months before.

Nickel Plate Income Larger.

August operating income of the New York, Chicago and St. Louis (Nickel Plate) was $80,350 larger than in August last year and for the eight months this year $107,002 more than the corresponding 1926 period.

Equitable Profit Gains.

The Equitable Office Building Corporation, which operates the largest office structure in New York, had net profit of $470,920 for the quarter ended July 31, against $462,517 in the corresponding three months last year.

Grain Marketing Large.

Winnipeg dispatches say 2,000 cars of grain are being marketed daily on the prairies, which would be exceeded in the next 10 days should dry weather continue.

COTTON MARKET

NEW YORK, Sept. 29.—The cotton market opened steady today at a decline of 14 to 31 points under realizing by recent buyers and southern or local selling, inspired by relatively easy Liverpool cables and reports of warmer weather in the southwest.

December sold off to 21.70c and March to 22.08c, net declines of about 25 to 30 points on active positions, but the forecast for showers in the eastern belt brought in buying at the lower prices and a good part of the losses was recovered in early trading.

Private cables said that some end-month trade calling in Liverpool had been supplied by continental and Bombay selling, but reported larger clearances of cotton goods at better prices at the Manchester auctions.

The early rally extended to 21.95c for December and 22.25 for March or back to nearly yesterday's closing quotations. This bulge met some further Southern hedging or realizing, however, and fluctuations later in the morning were rather irregular with trading comparatively quiet. At mid-day December selling around 21.85c, with the general market showing net declines of 8 to 15 points.

STOCK MARKET MOVEMENTS NERVOUS

NEW YORK, Sept. 29.—(AP.)—Extremely nervous trading characterized today's stock market, which witnessed frequent shifts in speculative sentiment. Efforts of "bear" traders to bring about a further reaction in the pivotal industrials disclosed good support, but on the other hand the resumption of bullish operations in some of the recent strong spots encountered large offerings.

Banks called about $10,000,000 in loans, following the marking up of the call money renewal rate to 4 per cent, bringing to the fore again the subject of brokers' loans, the weekly figures on which will be published after the close of the market today. The expulsion of a stock exchange member for violation of the rules apparently had no effect.

Special buying of the Van Sweringen rails, particularly the Erie issues and Chesapeake and Ohio, attracted widespread attention. Texas and Pacific and Pittsburgh and Western Virginia also recorded good gains.

Bullish demonstrations were most effective in the specialties. Houston Oil was bid up 7 points, but weakness developed in Transcontinental Oil. Abitibi Power soared more than 7 points to a new high record, National Tea jumped 5½ and G. W. Helme, 4. Selling pressure was renewed against Texas Gulf Sulphur and Willys-Overland common sank to a new low level for the year.

DIVIDEND INFORMATION

Eureka Pipe Line.

Eureka Pipe Line Company, regular quarterly $1 dividend, payable November 1 to record October 15.

* * *

Atlas Powder.

Atlas Powder cOmpany, regular quarterly dividend of 1½ per cent on preferred, payable November 1 to record October 20.

* * *

Goodyear of Canada.

The first dividend paid on the common stock of the Goodyear Tire and Rubber Company of Canada since 1920 was authorized today, a quarterly disbursement of $1.25 a share, placing the stock on an annual basis of $5 a share.

* * *

Highland National Bank.

Highland National Bank declared the regular quarterly dividend of 3 per cent, payable October 1.

* * *

Third National Bank.

Third National Bank, regular quarterly dividend of 1½ per cent, payable October 1.

* * *

Eaton Axle and Spring.

Eaton Axle and Spring Company declared regular quarterly dividend of 50 cents on common, payable November 1 to stock of record October 15.

* * *

Delaware, Lackawanna and Western.

Delaware, Lackawanna and Western Railroad, regular quarterly $1.50 dividend, payable October 20 to record October 8.

Pittsburgh Clearing House.

	Exchanges.	Balances.
Today	$30,229,995 91	$13,011,228 89
Same day last wk	29,632,492 72	12,096,250 84
Same day last yr.	30,195,842 50	12,840,637 61

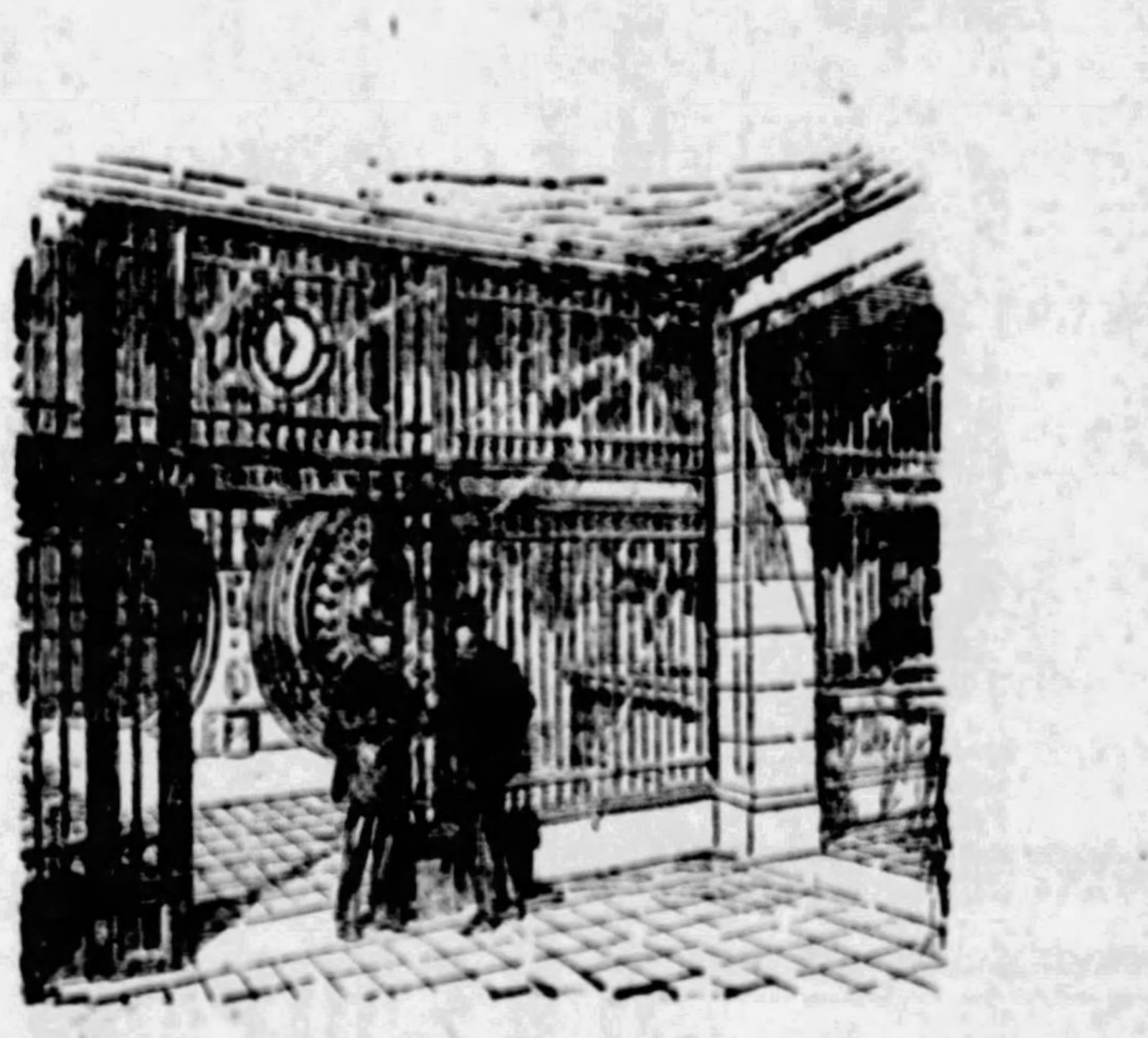

Do It In Comfort

CLIPPING coupons or inspecting the contents of safe deposit boxes is sometimes an irksome task in torrid weather.

Our great Safe Deposit Vaults and the large Coupon Rooms adjoining have been arranged to give the greatest possible comfort to patrons. They are cool, well ventilated and equipped with every convenience to facilitate and make pleasant the work of customers.

A superior service at a modest rental.

We welcome the opportunity to serve you.

THE UNION TRUST COMPANY OF PITTSBURGH

FIFTH, GRANT, OLIVER AND WILLIAM PENN PLACE

NARROW CHANGES IN SECURITY QUOTATIONS HERE

NEW YORK BOND MARKET

NEW YORK, Sept. 29.—Quiet again ruled the bond market today as offerings tapered off. Prices in the main were firm, hovering close to the year's peaks in many instances. The prospect of continued easy money was the chief sustaining influence, and high grade railroad issues were again in the role of leaders.

Erie D 4s, on which the privilege of converting into common stock expires tomorrow night, were freely absorbed at rising prices, but other convertible issues attracted little attention. Such railway liens as Missouri Pacific 5s, New York, Ontario and Western 4s, and Erie refunding 5s were in demand close to their best prices of the year.

Public utility mortgages continued to give good accounts of themselves particularly Consolidated Gas 5½s and North American Edison 5s, but industrials attracted little attention.

Foreign bonds were dull, with prices clinging close to yesterday's close. Federal government securities were steady and inactive.

NEW YORK, Sept. 29.—(AP.)—Transactions in the most active bonds on the New York Stock Exchange today were as follows, (00 omitted in sales column (United States bonds in dollars and thirty-seconds of dollars):

CORPORATION BONDS.

TODD EXPELLED FROM STOCK EXCHANGE

NEW YORK, Sept. 29.—Expulsion of Gordon B. Todd was announced from the rostrum of the New York Stock Exchange.

The substance of the charge against Mr. Todd was that he made a practice of pledging more of the securities carried for the account of certain customers than was fair and reasonable, in view of the indebtedness of the customers to his firm.

Another charge against Mr. Todd was that he made a misstatement on a material point to the committee on business conduct.

Mr. Todd was admitted to the stock exchange November 5, 1925, and is floor member of Gordon B. Todd & Co. of 25 Broad street.

Due to the expulsion, the firm of Gordon B. Todd & Co. has retired as clearing members. Barbour & Co. will assume the open exchange contracts of the firm and security balance orders through the day branch of the clearing house.

"We are solvent, entirely," declared C. J. Todd of Gordon B. Todd & Co. "We have no other comment to make on the action of the stock exchange in expelling Gordon B. Todd."

NEWS AND VIEWS

Fishers on Baldwin Board.

Baldwin Locomotive directors today voted to increase the board from 12 to 15 members and invited Fred J. Fisher and Clarence B. Bitting to become directors as soon as necessary legal procedure may be completed. In the interim the directors have invited Mr. Fisher and Mr. Bitting to sit with them at all the board meetings and Mr. Bitting to sit with the finance committee. President Vauclain made the announcement. The Fisher brothers, of Detroit, and Arthur W. Cutten, of Chicago, were reported months ago to have obtained a large volume of Baldwin in the open market, their buying being credited with putting the stock up about 150 points to its present level around 265.

—$—

Sheet Structure Weakening.

All signs point to the fact that the price advance made by leading sheet companies on and subsequent to April 29 in an effort to meet the demoralized price structure, is apparently breaking down. This forecast is made by Daily Metal Trade, which says: "A price of 4.15 cents, base Pittsburgh, or $2 a ton less than the quotations which has prevailed since last spring very likely will apply to full finished sheets purchased by automotive interests for fall production schedules. Practically no business is being placed and the $2-a-ton cut is failing to stimulate inquiries."

—$—

Ford Finally Orders Sheets.

Ford Motor Company is reported to have finally ordered steel sheets and it is understood the Otis Steel Company of Cleveland will roll 600 to 1,000 tons of sheet bars made at the Ford steel plant at Fordson, Mich. Efforts of Ford to arrange with northern and eastern Ohio sheet mills for rolling these sheet bars have been watched closely and some of the leading sheet mills considered it undesirable because it did not contribute anything to the activity of their open-hearths.

—$—

Imperial Oil Stock Sold.

The Standard Oil Company of New Jersey has issued the following statement: "About 10 days ago, the Standard Oil Company of New Jersey arranged to sell a block of 50,000-odd shares of Imperial Oil Company stock to the Sun Life Insurance Company of Canada. This transaction was entered into in pursuance of the company's policy to have strong Canada institutions interested in the Imperial's business." Although the Imperial Oil Company does not publish an income account or balance sheet, it is believed in financial quarters that its net income for 1927 will approximate $6 a share on its 4,514,141 shares outstanding. It is understood Sun Life paid $55 a share for the stock.

—$—

Safety Razor Earned $1.58.

American Safety Razor Corporation for six months ended June 30 reports net income was $316,454 after charges, or $1.58 a share on 200,000 shares, as against $601,499 or $3 a share on the 200,000 shares in the like period a year ago.

—$—

Canadian Pacific for August.

	1927	1926
August gross	$17,214,634	$16,430,173
Net earnings	3,862,149	4,308,574
For eight months—		
Gross	$122,129,909	$118,458,280
Net earnings	20,661,233	22,193,199

—$—

Seminole Output Higher.

Seminole crude oil production in 24 hours ended 7 a. m. September 28 was 443,047 barrels, an increase of 2,067 barrels over September 27.

Mexico Oil Curtailment.

Tampico dispatches say that on October 1 the oil companies operating in that district of Mexico will dismiss 75 per cent of their workers and will confine operations to production from the wells already drilled.

—$—

More Steel Common Holders.

There were 97,000 common stockholders of the United States Steel Corporation to whom dividends were sent during the third quarter, an increase of 4,721 over the previous quarter. Preferred stockholders at the end of August numbered 71,301, a decrease of 469 from the preceding quarter. Common stockholders at the end of the third quarter were the largest since June, 1924.

—$—

Continental Can Reports Gain.

Continental Can Company reports for seven months to July 31 net income of $2,491,370 after reserves for depreciation and federal taxes, as against $2,343,412 fr the same period last year. The seven months' net income is equal, after preferred dividends, to $4.55 a share on 507,394 common shares issued, against $4.33 a share in the 1926 period.

—$—

Equipment Buying Negligible.

In point of new railway equipment business, September was one of the dullest months on record. Up to September 28 new business placed, according to Railway Age, consisted of six locomotives, of which five were ordered from Baldwin and one from American Locomotive, while Carnegie Steel ordered 40 freight cars from American Car and Foundry, the latter being the only freight car order reported. A total of 19 passenger cars were reported as ordered. It is reported the Pere Marquette is considering placing an inquiry for from 1,500 to 2,000 cars.

—$—

Net Loss for Seaboard.

Seaboard Air Line Railroad shows August net loss of $57,279 after fixed charges but before adjustment and bond interest, a decrease from August, 1926, of $455,434. For eight months the road reported net income amounted to $1,310,658 available for adjustment bonds, a decrease of $1,238,895 from the 1926 period.

—$—

DuPont to Build New Plant.

E. I. DuPont De Nemours & Co. will build an artificial silk plant to cost several million dollars about three miles from Richmond, Va. When completed the plant will employ several thousand people.

—$—

Marine's "Terrific" Deficit.

In answer to a question by a stockholder requesting information as to why the company could not go on with its present capitalization, President Franklin, of International Mercantile Marine Company, said: "The company at present time has a terrific deficit on its books. It is an endless situation and 71½ per cent dividend accumulations exist on the preferred stock. On that basis there would be no way to get earnings to stockholders. Under the plan of capital readjustment we can at least see daylight and it brings things near." President Franklin stated that he believes the plan a fair one and that no better one has ever been submitted.

—$—

Soft Coal Production.

The total production of bituminous coal in the United States during the week ended September 24, estimated by the National Coal Association from preliminary car loading reports, was about 9,800,000 net tons. Revised reports covering loadings of soft coal during the week ended September 17 proved the total tonnage to be lower than was expected from the original figures received. The total output for that week, as reported by the United States Bureau of Mines, was 9,546,000 net tons. For the week ended September 10 figures from the same source show a total of 8,980,000 net tons.

—$—

Public Service, New Jersey.

Public Service Corporation of New Jersey had surplus of $8,545 for August after charges, against $100,986 in August last year and for the year ended August 31 $11,959,157, against $11,847,886 the year before.

—$—

Aggregate Rail Net Off.

Additional railroad earnings reports for August show improvement over earlier statements, net operating income of 55 carriers aggregating $100,417,000 against $111,716,000 for the same number in August last year, a decrease of .56 per cent. These systems in July had net of $70,700,000 against $97,467,000 in July, 1926, a decline of 27.5 per cent.

—$—

Sees Investment Expansion.

Piny Jewell of Boston, president of the Association of Investment Bankers of America, yesterday predicted that the coming year will set a new record for investments in the United States. He expects a total for the fiscal year ending in October, 1928, of $10,000,000,000. Mr. Jewell also predicted continued prosperity for some time to come.

—$—

Tire Sales Expand.

Despite unusual weather conditions during 1927, the car-owning public is buying more automobile tires this year than in any year in the history of the country, according to P. W. Litchfield, president of Goodyear Tire and Rubber Company. Indications are that time sales will total 61,000,000 this year, as compared with 40,000,000 in 1926 and 57,000,000 in 1925, he stated. This growth in consumption reflects the rising automobile registration in this country and the increased number of miles driven by car owners yearly with the further development and perfecting of good roads.

—$—

Westinghouse Electric Order.

United Electric Light and Power Company of New York has placed an order with the Westinghouse Electric and Manufacturing Company for a 161,000 kw. turbine generator unit and two surface condenser equipments with the necessary auxiliaries. The new generator unit will be installed in the Hell Gate power station at New York.

—$—

Aggregate Telephone Earnings.

Earnings of 79 telephone companies as reported to Interstate Commerce Commission for July and seven months compare as follows:

	1927	1926
July gross	$ 77,433,043	$ 73,274,932
Oper. income	17,339,190	16,241,702
7 months gross...	543,920,712	502,194,244
Oper. income	124,755,011	113,617,936

—$—

Wabash Loadings Down.

Wabash Railway handled 17,914 cars of revenue freight in week ended September 24 against 21,593 in same week last year.

—$—

Great Northern's Outlook.

"The share earnings for 1927 probably will not exceed the figure for 1926 and may be somewhat lower," said Ralph Budd, president of the Great Northern Railway, to Dow, Jones & Co. "The gross and net for September and October will probably not be above last year. There will be an increase in revenue from grain and other agricultural products but a decrease in some other commodities, principally lumber and iron ore," he said. "The ore movement for 1927 will not equal that of 1926. It is estimated at about 12,000,000 tons compared with 14,630,000 tons in 1926. Depending of course, on the prosperity of the steel business, there is otherwise no reason why iron ore shipments will not continue in volume for many years to come."

—$—

Silk and Wool Trade.

Commerce Department reports imports of raw silk during August totaled $46,242,149, against $33,756,129 for the same month last year. For the eight months ended with August total was $267,011,000, against $253,634,000 for the corresponding period last year. Exports of wool manufactures during August totaled $387,747, against $494,139 for the same month last year, the department announces. For the eight months ended with August the total was $2,569,202, against $2,579,693 last year. Exports of silk manufactures during August totaled $1,412,621, against 1,277,244 last year and for the eight months were $10,019,667, against $12,357,365.

—$—

Brockway Motor Truck.

Brockway Motor Truck Corporation reports for eight months ended August 31, 1927, profit of $491,741 aftr depreciation, but before taxes. Company also reports orders coming in faster than its ability to ship, and with September business well ahead of September, 1926.

—$—

English Bank Rate Unchanged.

The minimum rate of discount of the Bank of England remained at 4½ per cent today.

—$—

Florida Gasoline Raised.

Standard Oil of Kentucky has advanced tank wagon and service station prices of gasoline 3 cents a gallon throughout Florida.

—$—

Cast Iron Pipe Market Weak.

The eastern cast iron pipe market reflects continued weakness. Bids recently opened on 4,250 tons of 6, 8 and 12-inch pipe and about 550 tons of fittings and manhole castings for the New York department of water supply, gas and electricity reflected this. The market generally is termed quiet, although several fair-sized tonnages are pending.

Home Products Earned $1.75.

American Home Products Corporation reports for six months ended June 30, 1927, net income after depreciation and federal income taxes equal to $1.75 a share on 345,000 shares issued, as against $1.67 a share on the 300,000 shares in the 136 period.

—$—

Money Supply Ample.

We again reiterate that the present supply of money is ample and while there might be further flurry in call money before week is over we feel practically certain that 4½ per cent call money is the highest that can be expected, say a New York stock exchange firm today. Money surprised everyone yesterday by dropping to 3½ per cent in the face of month-end requirements and the shouting about expected increase in broker loans, which will be known after the close today. The call rate was 4 per cent all day today.

—$—

St. Paul Controversy Ending.

The closing chapter of the greatest receivership of modern history was entered into today when counsel representing security holders of the Chicago, Milwaukee and St. Paul Railroad appeared before the Interstate Commerce Commission and asked government sanction of the company's reorganization plans. This is the last of a long series of complicated legal steps in which the road has been involved since it was thrown into receivership in 1925. The controversy ended with today's oral argument and there now remains only the final formal decision of the Interstate Commerce Commission, which is expected before the end of the year.

—$—

Sloan on GMO Earnings.

The New York offices of General Motors Corporation have been in communication with President Sloan in Detroit and have obtained from him a correction of part of his statement of yesterday. The correct part of his statement reads: "If the balance of 1927 continues along our forecast we ought to do as well in the last six months this year as in the last six months of 1926, and I am in hopes a little better." Mr. Sloan's correction brings his latest estimate much closer into line with expectations of many followers of the company who have been predicting a substantial gain in earnings this year over 1926. In the last half of 1926 the company earned over $92,000,000. On a basis of a like volume of earnings for the current six months the aggregate net income for the full 12 months of 1927 will be upwards of $222,000,000 or equivalent to $12.50 per share on the 17,400,000 shares of new $25 par common.

—$—

NEW YORK CURB MARKET

Local Market Quiet Prices Steady

Dealings on the Pittsburgh Stock Exchange today disclosed no noticeable change from the general character of the trading during the earlier sessions this week. Scattered transactions in industrial issues marked the initial transactions and there was no evidence of concentrated activity in any particular issue. Among the high-grade industrials, Standard Sanitary displayed a firm tone, while Westinghouse Air Brake reflected a little selling, probably resulting from the lowering tendency of prices in New York the past few days.

Oil and gas stocks were rather dull early and prices were practically unchanged. Lone Star Gas came into the market at 48, unchanged from Wednesday's close and Oklahoma Gas certificates were handled again at 21½, the price at which the issue appears to be pegged.

American Window Glass Machine common appeared on the board at 30, the new current low to which the stock sank early this week when, according to brokers, a market order to sell 50 "at the market" forced the stock out at 30 as compared with the preceding price of 35.

The market remained quiet throughout the afternoon session, with quotations showing only small fractional changes from the morning's figures. Pittsburgh Screw and Bolt, which dropped 1½ points Wednesday to 52½, sold again at that price, while Standard Sanitary improved a small fraction over the early selling price. Later sales of Lone Star Gas were also recorded slightly above the morning quotation.

Fireproofing preferred sagged off under a moderate volume of selling in the last hour, but there was no news in the Street to account for its weakness. Dividend on the stock was declared just recently and is payable to holders of record October 1. The company issued $3,000,000 of bonds during the summer, part of which was for refunding purposes.

COKE OUTPUT SAGS AGAIN

CONNELLSVILLE, Pa., Sept. 29.—The Courier says: If expectation was indulged that the production of beehive coke in the Connellsville region had reached its lowest level when, in the week ended September 14, it touched the 62,510-ton mark, the persons who held that view have been mistaken.

The estimated production of coke during the week ended Saturday, September 24, was 59,320 tons, divided between the two districts in the following proportions: Connellsville, 24,050, a decrease of 1,000 tons; Lower Connellsville, 35,270, a decrease of 1,520 tons, or a total decrease of 2,180 tons, as compared with a net decrease of 2,530 tons during the immediately preceding week.

The market is quotable the same as a week ago:

Spot furnace	$3.00@$3.25
Spot foundry	$4.00@$4.75

Range in Government Bonds.

(Quoted in dollars and 32nds.)

	High.	Low.	Last.
Liberty Loan 3½s...	101.14	101.14	101.14
Do. 1st 4¼s........	103.5	103.5	103.5
Do. 2nd 4¼s........	100.16	100.15	100.16
Do. 3rd 4¼s........	100.29	100.28	100.29
Do. 4th 4¼s........	103.29	103.29	103.29

Additional Financial News On Page 28

We Give Estates Continuous Care

The Carnegie Corporation in a report said:

"The funds of a great endowment can be kept intact only by a systematic revision month by month of all the securities of the endowment and by a continuous process of sale and exchange as circumstances may affect the financial soundness of this or that security."

This same practical plan is applied here in handling estates left in trust. Only by this constant vigilance can a trustee fulfill all its obligation to conserve and increase estates. Ask for our free book on Wills.

FIDELITY TITLE AND TRUST CO.
341-343 Fourth Avenue • Pittsburgh, Penna.

DOUBLE SECURITY
and 5% for YOUR SAVINGS
Potter Mortgage Certificates
$100 $200 $500 $1000

1. Issued since 1906 without a loss.
2. May be purchased at any time.
3. Short Maturity (three or five years).
4. Secured by First Mortgages on Pittsburgh homes.
5. The Peoples Savings and Trust Company of Pittsburgh, Trustee.
6. The direct obligation of the Company.
7. Coupons payable January and July or April and October first.
8. Free of four mill state tax.
9. Safe-keeping free and interest paid by check if desired.
10. Registered, secure against loss from fire or theft.
11. Coupons collectible through any bank.

Potter Mortgage Certificates may be purchased by mail. The Company employs no solicitors. An inquiry will not obligate you.

Ask for new booklet

Potter Title and Mortgage Guarantee Company
Fourth and Grant—Pittsburgh, Pa.
CAPITAL AND SURPLUS $600,000

TODAY
IN THE STOCK MARKET

Never in history has the action of the stock market been of such urgent importance as it is right now— TODAY.

Our daily service will give you positive information, forecasting the day-to-day movements, keeping in view the main trend.

Our forecasts on the Stock Market have been published continuously every market day for ten years, with a consistent record for accuracy and dependability.

Our regular subscription price is $10 per month. That you might judge for yourself of its value, we offer a trial subscription for one month for $1.00.

Big movements are pending. Send your dollar today.

LIONEL INVESTORS SERVICE
ESTABLISED 1917
One Wall Street
Dept. S-4 New York

A. E. MASTEN & COMPANY
Established 1891

INVESTMENT BROKERS

Free on Request
a "Weekly Financial Review"

MEMBERS
New York Stock Exchange
Pittsburgh Stock Exchange
Boston Stock Exchange
Chicago Board of Trade

323 Fourth Avenue Pittsburgh, Pa.

Pirates Can Win, Tie, Lose; So Can Rivals

By Associated Press

Clinging to their almost negligible hope of getting a tie for first place in the National League standing, the New York Giants were in a slightly better attacking position today, the result of a 5-4 victory in 10 innings over Philadelphia while the Pittsburgh Pirates and the St. Louis Cardinals were idle yesterday.

Still two full games in the lead, Pittsburgh needs only one more victory out of three games scheduled with Cincinnati to insure at least a tie.

There are several possibilities left in the National League race. Pittsburgh can clinch the pennant by winning two out of three. St. Louis can win the flag if Pittsburgh loses all three games while the Cards win their three remaining contests. The Pirates and Cardinals would end up in a tie for the lead if St. Louis won three and the Pirates took only one out of three. The Giants' chance for a tie rests in Pittsburgh losing three games while New York wins three. A triple tie would exist if the Pirates lost three while the Giants won three and St. Louis won two out of three.

The possibilities appear to be far from probability. The Pirates ought to win at least two out of three from Cincinnati, baseball men argue. Pittsburgh, idle today, will enter the final series with plenty of rest.

New York trailed Philadelphia up until the eighth inning yesterday, when a two-run rally tied the score. The Giants stepped out in front in the ninth by putting over a run, but Philadelphia knotted the count again in the home half. In the tenth Hornsby bunted safely, was sacrificed to second and scored on a single by Devormer.

Washington closed its season series with the Boston Red Sox by taking both ends of a double-header. Hadley pitched the Senators to a 2-1 verdict to start the bargain attraction. He allowed only six hits, fanned five batters and collected two hits in three attempts. Boston drove Fred Marberry from the box in the second game, but Garland Braxton stepped in and held them scoreless from the fifth on, Washington winning 6-4. Washington won 13 out of 22 games with Boston this year.

Other American League teams were idle.

NATS GET SAM JONES OVER WAIVER ROUTE

WASHINGTON, Sept. 29.—(UP.)—"Sad Sam" Jones, veteran pitcher, will wear his fifth American League uniform next year, when he joins the Washington Senators.

Acquisition of Jones on waivers from the St. Louis Browns has been announced by President Clark Griffith of the Senators.

Jones has played with the Indians, Red Sox, Yankees and Browns. He played with the Yankees in the world series in 1922, 1923 and 1926. He pitched a no-hit, no-run game against the Athletics on September 4, 1923.

DUKES

Continued from Page Nineteen.

Weibel, refuse absolutely to divulge the sort of game they are drilling into the Dukes, and it looks very much as though you will have to play "lay it on the line" if you want to see the Notre Dame system working in Pittsburgh. For that is the sort of ball the Dukes are bound to play.

Outside of the fact that Freshman Hood of the University of Pittsburgh threw a couple footballs from the practice field to "somewhere in East Liberty" and Elmer Layden spoke eleven words in a row up on the Bluff, where he was working his Dubious Dukes, the college football situation was quiet in Pittsburgh yesterday.

Hood was tossing passes for the freshman eleven, working under the guidance of Skipper Gougler, Freshman Coach Doc Cravat Carlson and Zonar Wissinger. He can throw a football as far as most of us can sling a baseball, and with a lot more accuracy. He is going to make the grid world forget its Mullers and Freidmans when he starts playing varsity ball next fall.

VARSITY GETS REST

Coach Sutherland put his varsity charges through a none too strenuous signal drill, and only his first string backs in action for a short while. Too much work right now might be bad for the Pitt team, inasmuch as the game Saturday with Grove City is not exactly a "crucial one."

Carnegie Tech, with Thiel to look forward to for an opponent on Saturday, is working pretty hard, smoothing over a few formations and paying some attention to an aerial game.

The Tech-Thiel game, by the way, is to be played on the Tartan Bowl, as Forbes Field is being reserved for the world's series. Workmen are erecting temporary stands and the gridiron itself is being whipped into shape.

LEWIS WINS MATCH

TULSA, Okla., Sept. 29.—(AP.)—Ed (Strangler) Lewis, heavyweight wrestling title claimant, last night won from Joe Malcewicz, of Utica, N. Y., in straight falls. Lewis took the first fall in one hour and 12 minutes, and the second in two minutes.

Sportively Speaking

By HARRY KECK, Sun-Telegraph Sporting Editor

Continued from Page Twenty.

Wissinger, former Pitt tackle; King of Colgate, Norman of W. & J., Kyle of Texas, McRoberts of Westminster, Elliott of Lafayette, Nichols of Still College of Des Moines, and Mike Goodwin of Carnegie Tech.

* * *

That's quite a nucleus and Herb shouldn't have much trouble winning games with his outfit. First news of the aggregation comes to us through Dode Thomas, himself a Pitt star back in the days of Stein here.

* * *

PHIL GOLDSTEIN GOES BACK EAST

PHIL GOLDSTEIN, local boxer, who now is a lightweight, leaves tonight to return to New York after a visit of more than a week with his folks. He boxes in Boston next Monday night on a card to be headlined by a 10-round bout between Al Mello of Boston and Myer Cohen of Holyoke, Mass., for the New England welterweight championship. Goldstein says Tommy Crowley, South Sider, who nosed him out in a thrilling battle for the local featherweight title at Motor Square Garden last Christmas afternoon, has refused a return bout with him at McKeesport, but he hopes to meet Tommy again soon, likely in the same ring in which they boxed before. This is a natural return bout and should have been arranged shortly after their hectic meeting.

* * *

Sandy Seifert, North Side heavyweight and stablemate of Goldstein, returned home with Phil and will remain here a little longer. Sandy looks forward to a big season during the coming winter. He was to have been on the Dempsey-Tunney card at Chicago, but lost the match when the card was rearranged.

SOCCER

by TOM BIRKS

At the meeting of the West Penn the Keystone club of the Westmoreland League was called in to explain its open defiance of the local mandate. The governing body allowed the miners' club to still retain the trophy, but there is sure to be an aftermath of the whole thing. Clubs cannot get away with that stuff in organized soccer.

Now that the Heidelburg game is off all roads should lead to Garfield Park on Sunday, when the Pittsburgh International hooks up with the Lafayettes in the national open cup preliminary. It is understood that the Ekequist aggregation is going to be strengthened for this game. Well from its showing in past games a little bracing will be needed if the club wishes to continue in the race.

There seems to be a rift between the Chartiers Valley League and the local referees' association. Apparently the rift in the lute hinges upon the fees which the knights of the whistle will get for the games. Well, conditions are admittedly bad around the mining districts, but a little get together between all concerned should straighten out matters.

It was announced by the officials of the American League last evening that there will not be any league game arranged for Heidelberg on Sunday to fill the gap occasioned by the calling off of the cup ties. There is not a team available to meet the Green and Gold cracks, so the Balsarini aggregation will face another idle week.

FIGHT RESULTS

At Baltimore—Buster Brown defeated Joey Goodman, 10 rounds.

At Ocean Park, Cal.—Johnny Gerarden defeated Sammy Bruce, 8 rounds.

NOW IT CAN BE TOLD OF HELEN JACOBS

NEW YORK, Sept. 29.—(AP.)—A secret explaining sudden and surprising lapses in the play of Miss Helen Jacobs in the women's national tennis championship was revealed today by Fred Hawthorne in the New York Herald Tribune.

Several weeks before the tournament began at Forest Hills, the California star's mother, confided, Hawthorne writes, that her daughter was suffering from appendicitis, and that physicians had advised an immediate operation.

The operation, performed last week, released the writer from his obligation of secrecy.

Surgeons in charge of Miss Jacobs' case said her condition during the tournament lowered her vitality and weakened her powers of resistance to a considerable degree. In spite of her defeats Miss Jacobs, with her splendid sporting spirit, refused to explain why she could not hold to her best form.

MEET PLEASANT VALLEY

The Ryan gridders will open their season at home on Sunday, having the Pleasant Valley outfit at Rand Field as the attraction. The Ryan club played and defeated most of the leading contenders for the crown last season. The Ryans will only book the best attractions in the tri-state district for Sunday games at Hays. Sunday's game starts at 2:30 p. m.

FRED HERSCHE WEDS

FRANKLIN, Pa., Sept. 29.—Fred C. Hersche of Parker's Landing, former star in the Franklin-Oil City two-team league of 1919-20, is a benedict. Word came from Sheboygan, Wis., today that he had married Miss Esther Pape, society editor of the Sheboygan Press, last week. They are now on their wedding trip. Hugo played ball in Sheboygan this season.

DUTCH MASTERS

(Reg. U. S. Pat. Off.)

Most men approve Dutch Masters. That's not proof that you will like them. But it's a good reason for trying one.

Capitols foil wrapped 2 for 25c

Special 10c

Metropole 3 for 50c

Fancy Tales 15c

FINE AS ANY IMPORTED CIGAR

Consolidated Cigar Corp., New York

Distributed by FEDERAL TOBACCO CO. 641 Grant Street, Pittsburgh, Pa.—GREENSBURG, UNIONTOWN, SHARON — Phone Grant 0294-0295

DIED

ADAMS—At the Mercy Hospital, on Tuesday, September 27, 1927, at 3:30 a. m., ANNA JANE McGLONE, wife of John Adams, formerly of 139 East Eighth avenue, Homestead, Pa. Survived by three daughters, Mrs. Louis Lee, of Chicago, Anna May and Edith, also two grandchildren.

Services at the residence of her brother, W. H. McGlone, 1122 Milan avenue, Brookline, Friday, September 30, at 2 p. m. Friends of the family are respectfully invited to attend. Take car No. 39 to Whited street.

BALDINGER—Suddenly, at Atlantic City, on Tuesday, September 27, 1927, at 10:40 p. m., EMIL ROBERT BALDINGER.

Funeral services at the residence of his son, A. M. Baldinger, 1402 Orchlee street, North Side, on Friday, September 30, at 3 p. m. Friends of the family are respectfully invited to attend.

DEWALT—On Monday, September 26, 1927, at 7:20 p. m., GEORGE DEWALT, husband of Bertha Englert Dewalt, in his 73rd year.

Funeral services at his late residence, 65 Ruth street, Mt. Washington, on Thursday evening, September 29, at 8 o'clock. Friends of the family are respectfully invited to attend. Interment Friday at 10 a. m. in North Zion Cemetery. Please omit flowers.

DOEL—On Thursday morning, September 29, 1927, at 9 o'clock, WILLIAM G. DOEL.

Services at his residence, Dietrich road, Mt. Royal Station, Glenshaw, Pa., on Saturday afternoon at 3 o'clock. Interment private.

GRUBBS—On Tuesday, September 27, 1927, at 12 o'clock noon, SARA E. GRUBBS, daughter of the late Andrew and Candace Grubbs (nee Gillespie), at Ocean Beach, Cal. She is survived by two sisters, Margaret S. Grubbs, Ocean Beach, Cal., and Mrs. C. S. Glunt, of Pittsburgh; also two brothers, John B. of Salem, O., and Elmer G. of Avalon, Pa.

HARTWICK—On Tuesday, September 27, 1927, at 10:30 a. m., WILHELMINA HARTWICK, widow of Julius Hartwick of 254 Lobinger avenue, North Braddock, aged 67 years.

Funeral at German Lutheran Church, Fifth street, Braddock, Pa., on Friday, September 30, at 2:30 p. m. Interment in Braddock Cemetery.

HARVEY—At Meyersdale, Pa., on Tuesday, September 27, 1927, EDWARD G. HARVEY, Jr., son of Edward G. and the late Sarah B. Harvey, in his 24th year.

Funeral services at the family residence, 409 Washington avenue, Oakmont, on Friday afternoon, at 2:30 o'clock. Friends of the family are respectfully invited to attend. Interment in Oakmont Cemetery.

[Wellsburg (W. Va.) and Monongahela City (Pa.) papers please copy.]

TOMER—Suddenly, on Wednesday, September 28, 1927, at 5 p. m., at her residence in Plum township, Allegheny county, near Center, Mrs. MARTHA B. TOMER, beloved wife of Samuel E. Tomer, aged 56 years.

Funeral services at her late residence, on Sunday, October 2, at 2 p. m. Interment in Polk Run Cemetery. Friends of the family are respectfully invited to attend.

HORST—On Tuesday, September 27, 1927, at 3:15 p. m., at the family home, 1906 Howard street, North Side, CAROLINE HORST, widow of the late George Horst, aged 77.

Funeral services at her late residence on Friday, September 30, at 3 p. m. Friends of the family are respectfully invited to attend.

IMMEKUS—On Tuesday evening, September 27, 1927, at 6:30 o'clock, ELIZABETH IMMEKUS (nee Lukas), widow of Frank W. Immekus, aged 80 years, 4 months, 10 days. She is survived by six children, Henry, Frederick, Frank, Mrs. Frank Dittman, Mrs. Edward Alberth and Miss Theresa Immekus; 19 grandchildren, and 13 great grandchildren.

Funeral from the family home, 1109 Bradish street, South Side, on Saturday morning, October 1, at 9 o'clock. Requiem high mass at St. Michael's Church at 10 o'clock. Members of Branch No. 85, L. C. B. A., Women's Conference of St. Michael's Church, Third Order, Poor Souls' Society and friends of the family are respectfully invited to attend.

[Butler (Pa.) and Akron (O.) papers please copy.]

INTERTHAL—At the Presbyterian Hospital, on Tuesday, September 27, 1927, at 10:30 a. m., WILLIAM G. INTERTHAL, son of Otto and the late Rosa Humer Interthal, aged 20 years 8 months 26 days.

Military funeral from the family home, 42 Mathilda street, Millvale, Pa., on Friday, September 30, at 8:30 a. m. Requiem high mass at St. Ann's Church at 9 o'clock. Friends of the family and members of Millvale Post No. 118, V. of F. W., and Branch No. 289, G. B. U., are respectfully invited to attend.

JACK—At Willock, Pa., on Wednesday evening, September 28, 1927, at 5:45 o'clock, ADA A. GILES JACK, wife of William Jack and mother of Frank H. and R. Ralph Jack, in her 65th year.

Funeral services at her late home, Willock, Pa., on Friday evening, September 30, at 8 o'clock. Interment in Lebanon Cemetery Saturday morning at 10 o'clock.

JOHNSTON—On Thursday, September 29, 1927, at 1:15 a. m., HARRY K. JOHNSTON, beloved husband of Anne Litten Johnston.

Funeral services at the home of his mother, Mrs. Marshall Johnston, 405 Orchard avenue, Bellevue, Pa. Notice of funeral later. Take car No. 15 to Orchard avenue.

[Los Angeles (Cal.) papers please copy.]

KOHLHEPP—On Wednesday, September 28, 1927, at 10:15 p. m., ELIZABETH HEIM KOHLHEPP, wife of William Henry Kohlhepp, aged 49 years.

Funeral services at the family residence, 1934 Savannah avenue, Edgewood, Pa., on Friday afternoon, September 30, at 2:30 o'clock. Interment private in Smithfield Cemetery.

LOEFFLER—On Wednesday, September 28, 1927, at 2:25 p. m., of measles, JOHN JOSEPH LOEFFLER, son of John and Josephine Horn Loeffler, aged 2 years.

Funeral services and interment strictly private Friday morning.

MURRAY—Suddenly, on Wednesday, September 28, 1927, at 11:45 a. m., HOWARD MURRAY, beloved husband of Emma Murray (nee Daub), in his 58th year.

Services at the family home, 1249 Birtley avenue, Brookline, on Thursday evening, September 29, at 8 o'clock. Remains will be taken to Portsmouth, O., where services will be held on Saturday afternoon. Interment in Green Lawn Cemetery, Portsmouth. Friends of the family are respectfully invited to attend.

McFETRIDGE—On Thursday, September 29, 1927, at 4:50 a. m., Mrs. CARRIE McFETRIDGE (nee Mitchell), wife of Joseph McFetridge, at her residence, 115 Farragut avenue, Vandergrift, Pa.

Interment in Prospect Cemetery, Tarentum, Pa., on Saturday, October 1. Notice of services later.

NAUMAN—On Wednesday morning, September 28, 1927, at 5:30 o'clock, GEORGE NAUMAN.

Services at St. James' Episcopal Church, Lancaster, Pa., on Friday afternoon, September 30, at 4 o'clock. Remains at the house of the T. B. Moreland Co., North Highland avenue at Rippey street, East End, until Thursday night.

NOYES—On Tuesday, September 27, 1927, at 10:30 p. m., EDWARD W. NOYES, Jr., son of Edward A. Noyes and Margaretta Wilson Noyes, aged 30 years.

Services at the family residence, 6736 Reynolds street, East End, on Friday, September 30, at 2 p. m. Friends of the family are respectfully invited to attend. Interment private.

TAYLOR—On Tuesday, September 27, 1927, at 9:45 p. m., at his residence, Building G, Schenley Apartments, WILLIAM LEECH TAYLOR.

Funeral services at the Third United Presbyterian Church, Shady avenue at Northumberland street, Friday afternoon, September 30, at 2:30 o'clock. Body may be seen at the church from 1:30 o'clock until time of services. Interment private.

ZIMMERMAN—On Wednesday, September 28, 1927, at 5 p. m., ABRAHAM ZIMMERMAN, husband of Emma Wetter Zimmerman, aged 52 years.

Services Saturday, October 1, at 2 p. m., at his late residence, 309 Orchard street, Knoxville, Pittsburgh, via Knoxville car to Orchard street. Friends of the family are respectfully invited to attend. Interment in St. Paul's Cemetery.

IN MEMORIAM.

In memory of my beloved son, Carrell M. Hunzeker who died "Over There," September 29, 1918.

Dearer to my memory than words can tell,
Are thoughts of my soldier boy I loved so well.
My loss was great, the blow was hard,
Cover him gently with autumn leaves,
Be careful to rustle low.
Whisper to him of one who grieves
In silence and misses him so.

Sadly missed by his heart-broken mother, BLANCHE M. HUNZEKER.

LOST AND FOUND.

DOG—Schnauzer Pinscher (gray), answers to the name of Pepper, in the vicinity of Beechwood and Northumberland; no collar; reward if returned to Miss Laura Evans, 1452 Beechwood Blvd. Phone Hazel 1100.

LOST—Sunday evening, fur neckpiece on way from Y. M. H. A., Bellefield st., to car stop in front of Carnegie Music Hall; reward. Call Hemlock 0713.

LOST—Cut steel beaded purse, set with sapphires, in East Liberty, Wednesday night; valued as gift; reward. Call Montrose 1311.

LOST—French poodle, 8 years old, answers to name Bobby. Return to 1257 Morningside ave. Phone Hiland 8278-R. Reward.

LOST—September 14, 1927, car 56, two diamond rings. Return Clinton Hotel, McKeesport. Reward.

BLACK traveling bag lost between Dallas and Trenton ave.; reward. Hiland 8035-J.

WANTED.

Mail Order—Parcel Post.

WHITE CLOVER HONEY, in 5-lb. pails, $1.25; postpaid anywhere in U. S. McCanville & McAllister, Red Lodge Apiaries, Red Lodge, Mont.

Male Help.

GREEN CAB

Has openings for experienced chauffeurs over 25 years of age. Reference required. Apply 5814 Ellsworth ave.

HELPERS for moving vans; must be experienced. Murdoch Storage & Transfer Co., 546 Neville st.

Men Wanted 3 Nights Weekly

Experience unnecessary; for radio field; steady employment and an opportunity to earn $150 to $350 monthly when qualified. Apply Radio Corp. of Penna., 321 Fourth ave., seventh floor.

SELL FRIGIDAIRE.

MEN, BETWEEN THE AGES OF 25 AND 40, WILL BE CAREFULLY INTERVIEWED. THOSE SELECTED WILL RECEIVE A THOROUGH TRAINING AND A SALARY DURING THIS PERIOD. THIS AD IS FOR MEN WHO ARE AMBITIOUS, WILLING WORKERS, AND DESIROUS OF MAKING A PERMANENT CONNECTION WITH THE FASTEST GROWING BUSINESS OF ALL TIME. EVENING INTERVIEWS CAN BE MADE BY APPOINTMENT. CALL IMMEDIATELY AT 5824 PENN AVE., E. E. ASK FOR MR. CARVEL.

REAL ESTATE SALESMAN.

Experienced and familiar with South Hills territory; must have car; good proposition with South Hills branch of prominent Pittsburgh firm. Call Lehigh 5480.

Female Help.

COOK

And downstairs work; white; Protestant; $16 week. Phone Hazel 6111.

EXPERIENCED STENOGRAPHERS; also beginner; high school graduate. Sherman Commercial Service, 604 Empire Bldg.

EXPERIENCED girl for general housework in small home; no washing; best wages paid. Fairfax 5581.

EXPERIENCED white girl for housework. Call Grant 0463-J.

OUTDOOR work, pleasant, well-paying proposition for ambitious women; full or spare time. Write C 109, The Sun-Telegraph.

WANTED — Experienced German or Austrian cook; high wages, good home. Hazel 6612; 1425 Beechwood blvd.

WANTED—2 colored couples with good city references; also girl for housework and cooking. Franklin 10244.

WANTED—500 canvassers for articles used in every home. Call 1 to 4 p. m., 309 Federal st., North Side.

WHITE GIRL for general housework; small family. 1322 Murray ave. Hazel 2150.

Male and Female Help.

MAKE $10 a hundred addressing envelopes; send 25 cents and stamped self-addressed envelope for samples and instructions. De Luxe Distributors, Postoffice Box 1241, Pittsburgh, Pa.

Situations Male.

COLORED house cleaners, wall washers, paper cleaners, awnings taken down, windows washed, odd jobs of all kinds, janitors, parties, garagemen, auto washers, day help. Phone Atlantic 2787.

BOOKKEEPER, general office man and salesman, aged 35, desires position any of above capacities. Write G 126 Pittsburgh Sun-Telegraph.

AUTO MECH.—Experience on Mack trucks and other makes; married and steady worker. William White, 900 Constance st., N. S., Pittsburgh.

EXPERIENCED colored man wants position as porter; best reference. Call Mayflower 9237, 5 to 10 evenings.

YOUNG man desires position as chauffeur in private family; best reference. Hiland 1587-W.

AVAILABLE October 15th, high grade office man. Write G 16, Pittsburgh Sun-Telegraph.

Rooms.

PERRYSVILLE DISTRICT—Business man desires room; give members of family and particulars. Write A 122, Sun-Telegraph.

The Officers and Trustees of Dollar Savings & Trust Company announce with profound sorrow the death of their President,

E. R. BALDINGER,

which occurred on Tuesday, September 27, 1927, after an association of thirty-seven years.

WANTED.

Male Help Special.

FRIDAY NIGHT ONLY

MONEY FOR YOU AMBITIOUS MEN.

Here's An Amazing Opportunity, Here Is the Key to a Good Position, An Extra Pay Check Every Week, Whether Employed or Unemployed, Read Carefully and Investigate. You Can't Afford to Pass Up the Greatest Opportunity in Pittsburgh Today, So Make Up Your Mind to Answer This Ad

BUT THIS OPPORTUNITY WILL NOT LAST LONG.

$35 TO $75 WEEKLY

Don't "grope in the dark," dreaming of extra money. You don't have to "pound the pavements" or go off on a "wild goose chase." Every ambitious person in the City of Pittsburgh would be amazed and glad to avail himself of this opportunity if he only knew the facts. YOU DON'T NEED EXPERIENCE AND YOU WON'T BE ASKED TO SELL ANYTHING. Briefly, the city's new administrative and expansion has made it necessary for us to open an entirely new department and has created an opportunity unparalleled for people desiring EXTRA WEEKLY INCOME. Work WILL NOT CONFLICT WITH PRESENT EMPLOYMENT. No SELLING. No Schooling. No Red Tape.

These positions can be filled during the spare hours (during day or evening) of mechanics, tradesmen, clerks, professional men and business men. Full time positions can be arranged for those desiring permanent work. ABSOLUTELY NO EXPERIENCE REQUIRED; FINANCIAL CO-OPERATION GIVEN from the start. You should earn NOT LESS than $44.10 PER WEEK from the moment your name is placed upon the company's roll. Of the scores of happy workers recently employed, very few earn less than $50 per week and are working but one hour per day. Positions (part time or permanent) are EXTREMELY SIMPLE in pleasant surroundings and most congenial atmosphere.

Do not confuse this ad with another of similar wording, for YOU WILL NOT BE ASKED TO SELL ANYTHING AND YOU CAN EARN FROM THE MOMENT YOU START.

This is REAL. This is GENUINE. Here is an opportunity to earn a REAL BANK ACCOUNT during your spare time. The work is extremely simple and can be done by anyone of ordinary intelligence and we will make you understand and know you can do the work before we ask you to start.

You must understand this is an unusual opportunity. Come and get the facts. We require white applicants over 25 years of age AND EVERYONE will be given utmost consideration.

This ad will appear until FRIDAY EVENING and none will be considered after 8:30 O'CLOCK Friday evening. Make up your mind NOW to answer on time. NO APPLICANTS RECEIVED AT ANY OTHER HOUR.

Last Call. Apply: Paymaster.

APPLY FRIDAY EVENING, SEPTEMBER 30TH at 8:30 O'CLOCK, SUITE 601 CHAMBER OF COMMERCE BUILDING, SEVENTH AVENUE AND SMITHFIELD STREET.

Notice! Remember this is an entirely new department and here is your opportunity to get a position in it. Scores of new applicants have been given employment during the evenings or after business hours and even the office boy earns $35 per week. Many of our employes who are unemployed otherwise during the daytime have bought new cars and have opened new bank accounts as a result of this wonderful extra income opportunity. You can answer other ads every day of the week, but—remember you can only answer this ad Friday evening at 8:30 o'clock.

YOU SIMPLY CAN'T AFFORD TO MISS IT. Knowing how and why means EXTRA MONEY. Now if you really desire to open a REAL BANK ACCOUNT, DON'T MISS THIS. Do not answer this ad unless you are really sincere and anxious to earn an extra income. We will receive no applicants after 8:30 o'clock Friday evening, so make up your mind to answer on time. REGARDLESS OF PRESENT EMPLOYMENT, EVERYONE WILL BE GIVEN FULLEST CONSIDERATION AT ABOVE TIME, AND REMEMBER THE PLACE.

APPLY FRIDAY EVENING, SEPTEMBER 30TH at 8:30 O'CLOCK, SUITE 601, CHAMBER OF COMMERCE BUILDING, SEVENTH AVENUE and SMITHFIELD STREET.

MONEY for you at home; men and women can earn $15 to $25 a week in spare time writing showcards; no canvassing or soliciting; we instruct you and supply you with work; write today. The Menhenitt Company, Limited, 129 Dominion Bldg., Toronto, Can.

WANTED—Five-ton dump trucks; report at Grant st. and Third ave.

MENTION THE SUN-TELEGRAPH WHEN ANSWERING ADVERTISEMENTS.

Female Help Special.

WANTED—LADIES

WORK DURING EVENING OR SPARE HOURS, YOU CAN EARN A BONUS FOR YOUR SUMMER WORK, YOU CAN EARN AT LEAST $40 IN YOUR SPARE TIME EVERY WEEK.

Whether employed or unemployed, read carefully and investigate. You cannot afford to pass up the greatest opportunity in Pittsburgh today. Read these facts carefully. Remember you can earn at least $40 for your spare time work during the evenings, and we will show you how to do this EXTREMELY SIMPLE work and make you understand thoroughly before you start. WORK WILL NOT CONFLICT WITH PRESENT EMPLOYMENT. NO SELLING. NO SCHOOLING. NO INSTRUCTION COURSES. These positions can be filled during spare hours (during the evening) of housewives, teachers, nurses, business ladies and office workers. ABSOLUTELY NO EXPERIENCE REQUIRED. Full time positions can be arranged for those unemployed and those desiring permanent work. FINANCIAL CO-OPERATION GIVEN. This is not "just another ad," but a responsible, well-known Pittsburgh firm offering real, dignified employment. Positions (part time or permanent) are extremely simple, in pleasant surroundings, and most congenial atmosphere. Do not confuse this ad with others of similar wording for YOU WILL NOT BE ASKED TO SELL ANYTHING. This is genuine. Every ambitious person in the city of Pittsburgh would be anxious to procure this employment if she only knew the facts. YOU WILL EARN THE MOMENT YOU START work and we will make you understand and know you can do the work before we ask you to start. Don't be misled and don't waste your time on "wild goose chases." This is an unusual opportunity. Come and get the facts. Applicants must be white and over 25 years of age. Every one will be given utmost consideration. This is not a chance, but A REAL OPPORTUNITY. This ad will appear until Friday evening only, and none will be considered after Friday evening.

Apply Friday evening, September 30th, at 8:30 o'clock, ROOM 601, CHAMBER OF COMMERCE BLDG., Seventh ave. and Smithfield st.

NOTICE—Our business is becoming so heavy that we have decided to open a new department. Scores of new applicants have been given employment during the evening, after business hours. Many of our employes, who are employed otherwise during the daytime, have bought new cars and have opened new bank accounts as a result of this wonderful extra income opportunity. Make up your mind now to answer this ad promptly for this opportunity will not last long. MONEY during your spare time. A BANK ACCOUNT. REMEMBER, THE TIME TO APPLY IS 8:30 O'CLOCK, FRIDAY EVENING ONLY. Now, if you really desire to open a REAL BANK ACCOUNT, DON'T MISS THIS. Do not answer this ad unless you are really sincere and anxious to earn an EXTRA WEEKLY INCOME during the summer months. "A hint to the wise is sufficient." Be guided accordingly. We will receive no applications after 8:30 o'clock, Friday evening, so make up your mind NOW to answer on time. REGARDLESS OF PRESENT EMPLOYMENT, EVERYONE WILL BE GIVEN FULLEST CONSIDERATION AT THE ABOVE TIME. Don't let FRIVOLITIES keep you from financial independence. TEAR OUT THIS AD NOW AND BE ON TIME.

SHORT BUSINESS COURSES, now enrolling for October 3; classes both day and evening; 19 years in Pittsburgh and getting larger every year. Send for information. BOYD'S, 533 Penn.

LEARN BEAUTY CULTURE

Pleasant, profitable profession. New enlarged school. Actual practice. Reduced rate. Learn better; earn better. McGeehan Beauty College, 305 Seventh ave. Grant 7861.

MY SELLING SCHOOL,

Now open. Special $12. Gloria Gala, Fisk 2946.

MENTION THE SUN-TELEGRAPH WHEN ANSWERING ADVERTISEMENTS.

WANTED.

Situations Female.

A-1 TYPIST and telephone operator with 9 years' experience desires permanent work; can start immediately. Write F 126, Sun-Telegraph.

COLORED laundresses, men and women housecleaners, kitchens $3.00, bathrooms $2.50; all kinds of odd jobs. Phone Atlantic 2187. Imperial.

CURTAINS, blankets and flat work laundered with best care; will call private home. Cedar 5409-J.

WOMAN wants day's work, Thursday, Friday or Saturday. Franklin 4085-M. Call after 4 o'clock.

YOUNG WOMAN of experience wishes to care for children by day or hour. Call Schenley 1549.

COLORED woman wants work, Tuesday, Wednesday and Thursday. Call Hiland 8465-M.

GIRL wants position taking care of bachelor's apartment. Montrose 9786.

LADY desires curtains to launder at home; reference. Franklin 5914-M.

MENTION THE SUN-TELEGRAPH WHEN ANSWERING ADVERTISEMENTS.

Boarders.

COZY room for refined married couple, 2 working girls or 2 gentlemen; home comforts; board optional. Mayflower 2700.

WOULD like 1 or 2 children to board with mother's care; reasonable. Fisk 3487-J.

COZY room for single man or business girl; board optional. Fisk 2049-M.

ANNOUNCEMENTS.

Business Service.

WASHING and mending; washing done at home; work guaranteed. Montrose 9785, ask for Mrs. Connar.

BUTCHER-GROCERY scales repaired like new; guaranteed. Hoover Scale, Fairfax 5250.

MENTION THE SUN-TELEGRAPH WHEN ANSWERING ADVERTISEMENTS.

Schools and Instructions.

NIGHT SCHOOL

SHORT BUSINESS COURSES.
New class Monday, October 3.
BOYD'S 533 Penn. 19 years in Pgh.

MENTION THE SUN-TELEGRAPH WHEN ANSWERING ADVERTISEMENTS.

Landscaper and Gardener.

TREES pruned and sprayed; general nursery stock supplied and planted; new lawns. Frank C. [illegible], Landscape Gardener, 530 Bayne ave., Bellevue. Linden 0745.

MENTION THE SUN-TELEGRAPH WHEN ANSWERING ADVERTISEMENTS.

Transfer and Storage.

Fireproof Depositories
HOUSEHOLD GOODS
SHANAHAN
TRANSFER & STORAGE CO.
3460 Fifth Ave. 7535 Penn Ave.
Mayflower 7800—Phones—Franklin 0800

WANTED—Delivery of household goods to all points east or west of Pittsburgh. Columbia Express. 7802 Mayflower.

FOR RENT.

Furnished Rooms.

At 631 Clyde St., between Fifth ave. and Ellsworth ave. Elegant furnished rooms, running water.

AT 431 Shady ave., attractive first floor room; running water; near bath.

AURELIA ST., 6342, near East Liberty station—Gentlemen; hot water heat; $16 month.

BAUM BLVD., 4822—Three rooms for housekeeping, adults, or three or four men. Mayflower 4858.

BAUM BLVD., 5425—Furnished room with or without private tile bath; with board; near Roup Station. Hiland 2061.

BAUM BLVD., 5515—Two large connecting front rooms; hot and cold water; garage. Montrose 4632.

BEECHVIEW—Light, airy room for tired business man; handy to cars; no other roomers; garage if desired. Lehigh 3223-W.

BET. MURRAY AND GREENFIELD—Front room; gentlemen. Hazel 0872.

BRIGHTON RD. district—1 furnished room, reasonable. Linden 3229-J.

BROOKLINE—Nicely furnished room, $4.00 week. Lehigh 3259-W.

EVARD ST., 4716—Private bath, twin beds, two gentlemen; breakfast, dinner. Mayflower 5468.

CRAFT AVE., 311—Housekeeping or sleeping rooms; parking space. Schenley 9975.

DORMONT—Two light housekeeping rooms; couple employed; will take care of child during day; reasonable. Lehigh 0455-J.

DORMONT—Two rooms, furnished or unfurnished; business couple. Lehigh 2202-R.

DORMONT—Furnished room for lady; private home. Lehigh 2976-J.

FRANKSTOWN AVE., 6453—Two housekeeping rooms; desirable, clean; married couple or women employed. Hiland 8629-J.

HERMITAGE ST., 7315—2 rooms furnished for light housekeeping. Call Franklin 9273-M.

KENTUCKY AVE., 6419, E. E.—Front rm., private home, conveniences. Montrose 2934.

KNOXVILLE—Well furnished room, next to bath, in comfortable home, for gentleman. Lafayette 1623-M.

KNOXVILLE—234 Hobart st., 3 furnished rooms for housekeeping. Lafayette 1479-J.

MORNINGSIDE AVE., 1616—Rooms; private family; meals optional. Hiland 3280.

MURRAY AVE., near Forbes—Room for refined gentleman, next bath, with shower; adults, Protestant family; modern home; unlimited phone; garage available. Hazel 2298.

M'PHERSON BLVD., 6756, cor. N. Linden ave., Point Breeze—Large front room, second floor, for gentleman; hot water heat; one block from cars and bus; handy P. R. R.; no other roomers; $25 monthly.

McKEE PL. (Oakland)—Steam heated room; semi-private family; gentlemen. Mayflower 7816.

MT. LEBANON—New apt. for rent; also furnished room. Lehigh 1136-J.

NEAR PENN AVE., E. E.—Large room, private home, reasonable. Franklin 3428.

NEAR STANTON—Large rm., pvt. family; business people; garage. Hiland 8339-R.

OAKLAND—Beautiful room, facing Schenley Pk.; modern conveniences. Schen. 9479.

OAKLAND—3612 Dawson st., room, twin beds; conveniences. Mayflower 2744.

RIDGE AVE., 1131, N. S.—2 or 3 connecting or one single room. Fairfax 5321.

ROSEDALE ST., 802—Furnished room; $16 per month.

SANDUSKY ST., 1208—3 connecting furnished hskpg. rms; sink, range. Fairfax 7858.

SHADY AVE. — New home, room, bath, shower, telephone; gentlemen. Hazel 3267-J.

S. FAIRMOUNT AVE., E. E.—For October 1; large second floor rooms; private bath connecting, single or ensuite; reliable people. Montrose 8019.

SOUTH NEGLEY, 815—One beautiful, large first floor front room, suitable for two people. Mayflower 0177.

SCENLEY HTS., 3300 IOWA ST.—Furnished room; board optional. Mayflower 3095.

S. STRATFORD AVE., 310—1-2 large rms. and kitchenette; very convenient. Mont. 5113.

THOMAS BLVD., 6738, Point Breeze—Two furnished rooms, private bath; reasonable.

WESTERN AVE., 948—Housekeeping rms.; $5; no objection to children. Fairfax 7334.

W. LIBERTY, 2660—Nr. Dormont, 20 minutes 5th ave., $4 wk. Lehigh 1782-J.

WILKINSBURG, 200 N. Trenton ave.—3 furnished rms., for housekpg. Franklin 5540-J.

MENTION THE SUN-TELEGRAPH WHEN ANSWERING ADVERTISEMENTS.

Unfurnished Rooms.

CARRINGTON ST., 223, N. S.—Bedroom and kitchenette, unfurnished. Fairfax 2559.

CRAFTON HEIGHTS—2 rooms for housekeeping; sink. Walnut 2049-J.

HOMEWOOD AVE., 539—Strictly private, 3 rooms, new apartment, tile bath, second floor; heat, light and hot water furnished; $50; adults only. Franklin 0230.

HOMEWOOD—3 large unfurnished rooms, second floor, all conveniences; adults. Hiland 1902-W.

MELWOOD ST., 619—Three rooms, bath, electric, hot and cold water, furnace heat, front and back porch, yard; $35. Mayflower 4130.

PARKVIEW AVE., 32—2 large rooms with use of bath, $33; electric, gas and hot water included. Call Mayflower 2070.

PERALTA ST.—4 nice rooms, second floor. Inquire 1009 Chestnut st.

THOMAS BLVD., 6738, Point Breeze—Two or 3 unfurnished rooms, semi-private bath.

SQUIRREL HILL—Three rooms, bath, light, gas and heat; $50. 705 Montclair st. Hazel 2228-J.

S. NEGLEY AVE.—Four rooms, bath. Phone Montrose 9588.

For Every Need Use Sun-Tele Want Ads

Want Ads for Sunday Sun-Telegraph Will Be Accepted Until 2 P. M. Saturday

Your Phone Reaches Sun-Tele Ad Taker—GRant 5400

FOR RENT.

City and Suburban.

$50—VAN BRAAM ST.; 4 rooms, bath, elec.
50—Forbes st.; 6 rooms, bath, elec.
50—Bedford ave.; 5 rooms, bath, elec.
45—Center ave.; 5 rooms, bath, elec.
45—Devilliers st.; 4 rooms, bath, elec.
45—Fifth ave.; 5 rooms, bath, elec.
40—Fifth ave.; 5 rooms, bath, elec.
35—Blessner place; 5 rooms, bath, elec.
35—Fifth ave.; 5 rooms, gas, elec.
32—Watson st.; 5 rooms, gas, elec.
30—Gist st.; 4 rooms, gas, elec.
30—Robinson st.; 4 rooms, bath, elec.
26—Fifth ave.; 3 rooms, gas, elec.
25—Watson st.; 3 rooms, gas, elec.
22—Watson st.; 3 rooms, gas, elec.
20—Colwell st.; 2 rooms, gas, water.
NOAH REALTY CO., 1728 Fifth ave.

HAZELWOOD.
ONE MONTH'S RENT FREE
Monongahela st., brick, five rooms, bath, electric light; good location for grocery or confectionery store; rent $45.
SAMUEL W. BLACK CO.,
Farmers Bank Bldg.

WILKINSBURG—$80.00
Nice location, modern small brick house. 8 rooms. Immediate possession.
GEORGE BROS.,
307 Fourth ave. Court 5060.

BELLEVUE, PA.
6 rooms, bath, furnace, yard. Newly painted and papered throughout. Immediate possession.
No. 145 Meade ave. Rent $60.00.
PEOPLES SAVINGS & TRUST CO. OF PGH
Fourth and Wood

$75—CRAFTON HOME—$75.
Seven and attic on one of Crafton's best streets; near public and parochial schools, cars, trains and stores. Walnut 5000.

DELMONT ST., 802, facing McKinley Park—Six-room modern house; $60 month. Lafayette 0754-R.

CRAFTON DISTRICT.
Separate house, 7 rooms, bath; good location; rent reasonable. Call Court 2122.

LLOYD ST., 114, Edgewood—New 5-room house with garage; 2 porches; $75. Call Franklin 5180-J.

SQUIRREL HILL brick dwelling, 6 rooms, garage; $90 month; possession. Call Court 3000.

NINE-ROOM HOME, fine location for doctor. J. C. Reed, 704 Locust place, Sewickley 343.

BEECHVIEW—5-room house, bath, laundry, lovely yard; $50. Mayflower 8335.

MILWAUKEE ST., 3[illegible]—House, 7 rooms, bath; rent $65. Mayflower 8964.

East End Houses.

$85.00.
Comfortable 8-room home with hardwood floors and hot water heat. Well located near Dallas and Wilkins. Immediate possession.
5972 Baum Blvd. Montrose 8686.

1520 SOUTH NEGLEY AVE.
Eight rooms, 2 baths, party wall, high class district, living room type, sun parlor, lawn conditioned by owner; immediate possession; rent $165; two months rent free.
McGILLICK SAVINGS & TRUST CO.
5927 Penn ave. Hiland 1000.

Schenley Farms Duplex
Greatest proposition in town; 4 lovely rooms; all latest improvements; large yard; $125 for $75; must have very best of references.
C. L. SAXTON CO.,
Union Bank Building. Court 1445.

HIGHLAND PARK DISTRICT.
7 rooms, bath, good location; rent $75.
SQUIRREL HILL HOME
7 rooms, 2 baths, good location; rent $85.
B. THORPE & CO.,
218 Bakewell Bldg. Court 2122.

MENTION THE SUN-TELEGRAPH WHEN ANSWERING ADVERTISEMENTS.

North Side Houses.

BRAND NEW DUPLEXES.
Modern, six rooms, tile bath, hardwood floors; garage; decorated to suit tenants; we furnish range, kitchen cabinet, ice box, window shades and screens; rent $100.00; month's rent free; located 3800 block Brighton rd., near Benton ave.
SCOTT & McCUNE,
Bakewell Bldg. Court 2468-9.

$45 PER MONTH.
Five-room house, bath; finest section in North Side district, near Riverview Park. Call Grant 5507.

MENTION THE SUN-TELEGRAPH WHEN ANSWERING ADVERTISEMENTS.

Apartments—Flats.

CATHEDRAL MANSIONS
IN SHADYSIDE
At Ellsworth ave. and Clyde st. A few three-room apartments from $120.00 and a few five-room apartments from $175.00 are available in Pittsburgh's New $2,000,000 Apartment House. Every possible service for tenants, including New Coffee Shop and Delicatessen.
C. C. McKALLIP & CO.,
326 FOURTH AVE. COURT 5840.

APARTMENT
4 rooms and bath. Heat furnished. 124 Sheridan ave. Rental $40 mo.
GEORGE BROS.,
307 Fourth ave. Court 5060.

IRWIN AVE., NEAR NORTH
Second floor apartment of 4 rooms, bath; new paint, paper, electrical fixtures; not previously occupied; good location; walking distance to town and parks.

LOWRIE ST., $30.
Apartment of 6 rooms, bath, gas, electric, second floor.
FAIRFAX 7721.

Downtown Apartments
$55.00—1612 Fifth ave., second floor, five large rooms and bath, electricity; possession at once.
$45.00—810 Fifth ave., four rooms and bath, gas and electricity.
EUGENE S. REILLY & CO.,
430-432 Fourth ave. Court 5500.

Rent—Apt., $23.
First floor, 3 rooms, at 34 Vine St., nr. Colwell. Conveniently located. Get our rent list.
COMMONWEALTH REAL ESTATE CO.,
Commonwealth Bldg., Fourth Ave.

NEW APARTMENTS.
HOBART, NEAR MURRAY.
Two, three and four-room suites, light, heat, gas and refrigeration furnished, $85 to $110; immediate possession.
J. A. WEST,
Hazel 7970. 1923 Murray ave.

HEIDELBERG APT.
Braddock and Waverly; rent $120; six rooms, bath, steam heat, splendid condition; wonderful location.
SAMUEL W. BLACK CO.,
Farmers Bank Bldg.

WILKINSBURG APARTMENT—$60.
Five rooms, bath, heat and hot water furnished; janitor service; near public and high school; good location.
B. THORPE & CO.
218 Bakewell Bldg. Court 2122.

FIVE-ROOM APT., second floor; suburban; duplex; private entrance; private bath; hardwood floors throughout; newly painted and decorated; above fog line; wonderful view; garage; $60. Linden 0723-J for exchange of references.

$75—3461 MILWAUKEE ST., second floor, beautiful apartment, 5 rooms, sun parlor, tile bath and shower; modern; garage.
JAMES H. THOMPSON,
210 Bakewell Bldg. Court 1923.

BELLEVUE—Nice location, six-room apt., sun parlor; possession Oct. 1; large grounds; $85, including coal. Linden 1015-J.

3 ROOMS and bath, $35; new house, second floor, hardwood floors, bottom of Glenarm ave. and Eathan st., Brookline.

APARTMENT of 4 rooms and bath; heat furnished; reasonable rent. Franklin 2497-R.

Furnished Apartments.

IN WILKINSBURG.
Near station; completely furnished apartment, including piano; 6 rooms, bath and sun parlor; steam heat; $125 month. Inquire 224 Fourth ave., Pittsburgh, or phone Franklin 1469-R.

S. FAIRMOUNT AVE., 140, E. E.—For October 1, private, completely furnished 4-room apt. and bath. Montrose 9019.

BELLEVUE—complete newly fur. 3-room apt., heat, light, included; $30; garage if desired. Linden 0274-J.

FURNISHED APT.—3 rooms, private bath, adults only; will be vacant October 1. Montrose 0473.

FURNISHED 1-2 bedrooms, living room, kitchenette, semi or private bath. Mayflower 4234.

FOR SALE.

City and Suburban.

JUST COMPLETED, $6,750—$1,000 CASH
BRICK AND SHINGLE HOUSES
20 Min. to 4th Av., Morrow Av., Rosslyn Heights. Houses have 4 large rooms, hall, bath, cement cellars, water, gas, electric, brick porches, paved streets and sidewalks. 3 min. to station, 15 trains daily, fare, 5c; near schools, churches and car lines. Level lots 35x150 to alley. Honestly built from foundation to the roof; desirable neighborhood.
PAGE & LAWLER
ST. NICHOLAS BLDG. 1371 COURT.

FOR RENT.

Furnished Houses.

FURNISHED DWELLING and Garage, Squirrel Hill, Phillips ave. Completely furnished; immediate possession. Rent $150.00 per month. Peoples Savings & Trust Co., 4th and Wood.

MENTION THE SUN-TELEGRAPH WHEN ANSWERING ADVERTISEMENTS.

Garages and Stables.

GARAGE TO LET
CALL CEDAR 1279.

MENTION THE SUN-TELEGRAPH WHEN ANSWERING ADVERTISEMENTS.

Offices and Desk Space.

For Rent—May Building
On May 1, 1928, the entire second, third and fourth floors of the May Building will be available, as a whole or subdivided. Inquire Room 406, May Building or call Grant 7[illegible].

EXCELLENTLY furnished office in suite with attorney; telephone and stenographic service included; very reasonable rent. Tenth floor Commonwealth Bldg. Court 0781.

CHOICE cheerful offices, complete service; moderate rental. Atlantic 1600.

MENTION THE SUN-TELEGRAPH WHEN ANSWERING ADVERTISEMENTS.

FOR SALE.

City and Suburban.

YOUR REAL HOME
With Beautiful Sunken Garden.
Owner going South at once—offers at great sacrifice modern, unusually arranged home, six rooms, tile bath, butler's pantry, hardwood floors, slate roof, finished attic and cellar, coal furnace, two extra basement rooms and toilet, handsomely finished; charming formal garden; artistic summer house; fountain, fish pool, alligator pool, cascade, fernery, all natural cut stone; beautiful terraced, 500 shrubs; lovely section; near schools, churches, stores, cars; 20 minutes city. A $15,000 home for $10,600 for quick sale; part cash. A real investment and a home you'll love. Come out at once. Call Walnut 3250.

$2,000 DOWN PAYMENT.
Balance $75 Per Month, Regent Square.
Corner, new all brick home, tile bath, shower, hardwood floors throughout, brick mantel, bookcases, china cabinet, French doors, linen closet, guest closet, broom closet, electric lights in all closets, clothes chute; large lot to alley; room for double garage. Phone owner, Franklin 5201.

$12,500.
Crafton home located at 29 Elmwood st., 6 rooms and sun parlor, very attractive grounds, tapestry face brick, slate roof, cement cellar, hardwood floors, weatherstripped, copper screening, interior finely decorated, healthy location for children; also adjoining lot excellent for building.
$1,550.
Call Owner, Walnut 3448.

$9,500 TO $11,000.
BUY ON THE EAST SIDE.
Easy terms; call for appointment to inspect two new homes in Regent square, $10,500. Two new homes in Floral Park, $10,500. One home in Graham Woods plan, near new Turner school, $9,500. These homes are new and ready to occupy. Call owner and builder, Franklin 5[illegible].

$1,000 CASH
Perfect little home in Forest Hills contains 5 rooms, tiled bath and hardwood floors. Located on 50-foot lot close to street cars. This house is new, complete and a very unusual bargain. Can be seen any time Thursday or Friday. Call Franklin 1374-J.

MISSION HILLS—$13,500.
Reduced from $15,000 for quick sale; new all-brick, attractive design; 6 rooms, all-tile bath, shower, brass plumbing, hardwood floors, coal hot water heat, garage; large lot; liberal terms; act quickly.
BROWNLEE, "REAL EST'TE,"
3117 West Liberty Ave. Lehigh 4200.

$1,500 DOWN PAYMENT.
EDGEWOOD—NEAR STATION
Four minutes' walk to station; on 36-foot lot; paved street; six large rooms, tile bath, shower, hardwood floors throughout, brick mantel, bookcases, china cabinet, clothes chute, linen closet, guest closet, broom closet. Call owner and builder, Franklin 8700.

DORMONT—$10,600.
New all-brick home of 6 rooms and tile bath; coal furnace; paved street; alley; conveniently located to schools, stores and cars.
W. M. HALL,
3021 W. Liberty Ave. Lehigh 3390-3391.

OPEN FOR INSPECTION
1107 Illinois ave., Dormont; 6-room brick; all floors hardwood, tile bath, furnace, built-in features, coal and fruit compartment; first-class construction; attractive price; $1,500 cash, balance monthly. Call owner, Franklin 4080.

$7,000—AVALON—$7,000.
$1,000 CASH.
Home of 8 rooms, bath, hot water heat, lot to alley; room for garage; near trolley.
PETER J. GLASER,
8 Calif. ave., Avalon. Linden 2877-1521-W.

BARGAIN—Near Edgewood station, modern brick, 6 rooms, tile bath, hot water heat, hardwood floors, built in features, corner lot, 2-car brick garage. 8020 Westmoreland ave. Franklin 3500-R.

BUY IN FOREST HILLS.
$9,500, good terms, lot 50x150, 6 large rooms, tile bath with shower, hardwood floors throughout, hot water heat; all brick home, tile roof; 2 blocks to car and store. Franklin 4701.

VERY attractive Dutch colonial center-hall type home; seven rooms, unfinished third, bath, all hardwood floors; ½ acre ground with beautiful shrubbery, plants, etc.; wonderful view; one block to bus line; splendid location near Dormont; $12,000. Lehigh 4201.

ASPINWALL—9-room frame house, choice location, corner lot, coal and gas furnaces, bargain. Call Sterling 6056-R for appointment.

COLONIAL, 7 rooms, 2 baths, attractive location. J. C. Reed, 704 Locust place, Sewickley 343.

MENTION THE SUN-TELEGRAPH WHEN ANSWERING ADVERTISEMENTS.

North Side.

$8,000—NORTH SIDE—$8,000.
Home of 11 rooms, bath, house in excellent condition; can be used as an investment; on Brighton rd.; large lot on two streets; possession at once.
PETER GLASER,
8 Calif. ave., Avalon. Linden 2877-1521-W.

7-ROOM brick bungalow, all modern conveniences, bath, hot water heat, 2-car garage; real home, too small for owner; will sacrifice. Can be seen evenings till 7:30, Sunday until 2 o'clock; Hiawatha st., near Tarmon ave. Call Owner, Linden 6328-J.

MENTION THE SUN-TELEGRAPH WHEN ANSWERING ADVERTISEMENTS.

South Hills.

MT. LEBANON SPECIAL
READY FOR OCCUPANCY
$15,800—New all brick home with tile roof, hot water heat, instantaneous hot water heater, hardwood floors, tile bath; garage; large lot 60x225. CONTAINS EIGHT ROOMS WITH STORAGE ATTIC. NAME YOUR OWN TERMS. TAKE 38 CAR TO OUR OFFICE.
Stevenson, Williams Co.,
591 WASHINGTON RD. LEHIGH 0852.

DORMONT SECTION—Four rooms, 5 lots, $2,500; 6 rooms, modern, $6,800; 5-room brick, Brentwood, $6,800. Take lot as part pay. 708 Wenzell ave.

MENTION THE SUN-TELEGRAPH WHEN ANSWERING ADVERTISEMENTS.

FOR SALE

City and Suburban.

East End.

REAL ESTATE WANTED
LET US SELL YOUR HOUSE BEFORE WINTER. SEND INFORMATION AND BEST POSSIBLE PRICE IN FIRST LETTER. PRICE MUST BE RIGHT.
OAKLAND
REAL ESTATE CO.,
3717 Forbes st. Mayflower 2742.

This is a bargain.
$30,000 Will Buy.
Immediate poss.
High-Class, Complete
East End residence, on main thoroughfare, midst choice homes; 15 r., 3 baths; prime order. Permit and particulars from
COMMONWEALTH REAL ESTATE CO.,
Commonwealth Bldg., Fourth Ave.

APARTMENT HOUSE BARGAIN
East End.
15% net on money required. Building always fully occupied and in excellent condition. Best and most convenient location in East End. P. O. Box 444, East Liberty Station.

SACRED HEART PARISH.
An old-fashioned home for an old-fashioned family; can be modernized at minimum expense; corner 2 beautiful streets near Fifth and Shady. Price $15,000. Will consider Vacant in trade.
McGILLICK SAVINGS & TRUST CO.,
Hiland 1000. 5927 Penn ave.

Bargain—Good Location.
$15,000 for this attractive brick house of 9 large, light airy rooms and new black and white tile bathroom; new hardwood floors on first floor; newly papered and painted throughout; new lighting fixtures; garage space.
F. G. CONLEY & CO.,
127 N. Highland ave. Hiland 7050.

INCOME PROPERTIES.
Rows of 3, 4 and 5 six-room houses and several apartment buildings, that will pay 10 to 12 per cent net.
Peoples E. E. Real Est. Co.,
Montrose 4025. Penn & Highland aves.

Tacoma St., Near Oakwood.
Will sacrifice for quick sale my 9-room brick reception hall type home, in excellent condition, hardwood, hot air heat, both front and rear porches; two alleys and garage; price $12,500; terms. Call Mr. Morrison, Montrose 2221.

131 Meadow St., $500 Down
Eight-room frame house, bath, electric, gas, furnace, cellar. See this and call. Price $7,250. Montrose 1500.

POINT BREEZE DISTRICT.
Excellent brick home of 8 rooms, hardwood, tile bath, 4 good garages; having $720 income; for quick sale $15,000. Call Mr. Morrison, Montrose 2221.

$350 CASH, $350.
Six rooms, sun porch, hardwood floors, tile bath, etc., in Wilkinsburg. Hazel 4974.

EAST LIBERTY house, 7 rooms, bath, all conveniences; arranged for 2 families; room for garage. Montrose 1524.

Real Estate Special.

WATER FRONT ESTATES,
CHARLES F. LEE,
Annapolis, Md.

MENTION THE SUN-TELEGRAPH WHEN ANSWERING ADVERTISEMENTS.

Lots.

EAST LIBERTY,
Stanton Heights.
Level lot 50x110, paved street, sewer, water, and gas; building restrictions. Price $1,600.
5972 Baum Blvd. Montrose 8686.

REALTY operator opening picturesque tract, Babcock boulevard, will sell three acres less than half price to responsible parties willing to build artistic bungalow. Hiland 8683-J.

Farms.

A REAL OPPORTUNITY. 145 acres near town. House, barns, outbuildings, silo. Orchard, woodlot, fine water. Tools, feed. Only $800 needed, easy terms. Bruce Carr, Kirkland, Pa.

FOR SALE or trade—Located 8 miles from Burgettstown, Pa., in Beaver county, 165 acres, dwelling, barn and other buildings. Address C 296, Sun-Telegraph.

Mortgage Loans.

FIRST MORTGAGES
Quick service; reasonable charges; bring deed; straight or monthly pay.
Lawton Real Estate Co.
436 Diamond St. Court 1348.

SECOND MORTGAGES
Borrow through us from an individual; no set schedule; we make the loan to suit your needs and your ability; immediate appraisement; settlements within 48 hours; bring deed.
LAWTON REAL ESTATE Co
436 Diamond st. Court 1348.

BUILDING AND LOAN
Association of long standing has ample funds for good mortgages; all types property acceptable, any place in Pittsburgh and suburbs; no advance fees; quick closing; owners send details. Box 8, East Liberty.

PAY OFF FIRST AND SECOND MORTGAGES
75% of valuation loaned on all types Allegheny County properties by large financial institutions; no advance fees or delay. Mortgage Department, Box 466, Pittsburgh.

5½% MONEY (unlimited) long term; also building and loan funds. H. R. ROBERTS, 329 Fifth ave. Atlantic 2878. Evenings, Walnut 3807.

BUILDING AND LOAN MONEY AVAILABLE; PREFER WILKINSBURG, EAST END, SWISSVALE AND EASTERN BOROUGHS. BOX 122, WILKINSBURG.

QUICK LOANS—Heirs to estates, first, second mortgages. Box 796, Pittsburgh.

Business Opportunities.

GROCERY and meat market for sale, fully equipped; good, clean stock; a bargain for someone; owner has other business to attend to. Call Walnut 3290; evenings, Walnut 2743-M.

WILL sacrifice account ill health my grocery store; big trade; corner property; brick, 8 rooms and bath; 50x87, lot with 3 garages, 1575 Clark st., Wilkinsburg. Franklin 476.

FOR SALE—News stand and variety store. J. D. Doumont, Burgettstown, Pa.

Machinery, Tools, Etc.

TWO cement block machines and cement mixer cheap. 2232 Forbes st.

Musical Instruments.

$695 Brambach Grand, $435
This grand is like new—used a few months—perfect condition. $435. Save money—terms $10 monthly. Our bargains are nowhere duplicated. Call and let us prove it.
HOFFMANN'S MUSIC HOUSE,
307 Wood st.

STEINWAY PIANO, mahogany case; first-class condition; circumstances make sale necessary; real bargain. Call Lehigh 6139-R.

TALKING MACHINES REPAIRED — All makes; bring motor or phone Atlantic 4047. 204 Seventh st.

PIANO for sale, cheap, $165, good condition. Fairfax 2236.

FOR SALE.

Miscellaneous.

FOR SALE.

Miscellaneous.

Have "Us" Install Your Furnace
NOW, SO IT WILL BE READY TO USE WHEN NEEDED. WE ARE PREPARED TO PUT IN NEW FLUES, COLD AIR BOXES OR TO BUILD AN ENTIRE FURNACE IF DESIRED. WE HAVE AMPLE FACILITIES AND EQUAL SKILL. YOU CAN DEPEND UPON OUR WORK EVERY TIME AND YOU WILL FIND UPON INQUIRY THAT OUR CHARGES ARE ALWAYS EXTREMELY REASONABLE. YOU CAN HAVE TEN MONTHS TO PAY FOR IT.
MANUFACTURERS' DISTRIBUTING CO.
225 and 227 Penn Ave. Pittsburgh, Pa.

Miscellaneous.

PLUMBING AND HEATING SUPPLIES
"WHOLESALE PRICES TO YOU."
BOILERS
RADIATORS
HEATING SYSTEMS COMPLETE
FULL LINE FIXTURES AND REPAIRS.
CHAS. A. BRUCE CO.,
1068 MARKET STREET, PITTSBURGH, PA. Court 1551.
ASK FOR OUR NEW PRICE CATALOG.

WHOLESALE PRICE TO YOU
PLUMBING
HEATING
TINNING
ROOFING
MATERIALS
PAINTS
STOVES
SEPTIC TANKS.
CATALOG ON REQUEST.
BURKE (4) BROS.
"THE HOUSE OF A MILLION ITEMS."
433 LIBERTY AVE.
Look for the Sign of the Faucet.

DRUG STORE OUTFIT,
Marble plate floor and wall cases, fountain and everything else, complete or separate. 2849 Penn ave.

USED desks, steel stationary cupboards and files, typewriter desks, safe. 218 Third ave.

MENTION THE SUN-TELEGRAPH WHEN ANSWERING ADVERTISEMENTS.

Household Furniture.

$300 MOHAIR SUITE, $139.
Elegant walnut dining and bedroom suites at $149 each; all brand new, perfect; cash only; free delivery. R. R. Storage, 324 Liberty ave.

SIMMONS bed, mattress and springs, almost new; quartered oak buffet, like new. Call Sterling 0216-J.

BEDROOM suite, hall chair, kitchen table, baby's bathtub and dressing table combined. Mayflower 1180.

OVERSTUFFED living room furniture, brand new. Linden 8014.

MENTION THE SUN-TELEGRAPH WHEN ANSWERING ADVERTISEMENTS.

Typewriters.

EAST LIBERTY Typewriter Shop, rented, sold, repaired, 6020 Center ave. Hiland 3126.

MENTION THE SUN-TELEGRAPH WHEN ANSWERING ADVERTISEMENTS.

Radio Equipment.

ONE new 5-tube Gared Radio Receiver. Call Homer D. Barry, Fairfax 5901.

MENTION THE SUN-TELEGRAPH WHEN ANSWERING ADVERTISEMENTS.

Barter and Exchange.

WANTED to trade one good used upright piano for used closed car. Crawford, Franklin 6745-J after 5 p. m.

MENTION THE SUN-TELEGRAPH WHEN ANSWERING ADVERTISEMENTS.

AUTOMOBILES.

Lowest Prices In Town.

1927 Chevrolet Imperial Landau	$675
1927 Chevrolet Coach	425
1927 Chevrolet Coach	400
1927 Chevrolet Coach	475
1926 Chevrolet Coach	450
1925 Chevrolet Coach	300
1925 Chevrolet Touring	400
1925 Chevrolet Touring	225
1927 Chevrolet Roadster	275
1926 Chevrolet Roadster	320
1926 Chevrolet Cabriolet	385
1927 Chevrolet Coupe	450
1926 Chevrolet Coupe	400
1924 Hupmobile Touring	225
1922 Chevrolet Touring	85
1926 Ford Panel Truck	150
1926 Dodge 3-4 ton Panel	125

Your old car taken in trade. Twelve months to pay. Balance terms.
COCHRAN CHEV. CO.,
428 Penn ave., Wilkinsburg. Pr. 1562. Open Sundays and evenings.

NO DOWN PAYMENT

$10 MONTHLY.
PHONES,
Mayflower 6543.
Evenings,
Hazel 0673.
IRON CITY METAL GARAGE,
409 Melwood St., E. E., Pittsburgh, Pa.

MARMON SPEEDSTER
1927 Little Eight, 4-pass. speedster; in brand new condition; run 2,500 miles; 5 perfect Firestone balloons; a bargain at $1,475; terms.
5526 PENN AVE. MONTROSE 7400.

Real Values—Right Price

1926 Essex coach, like new	$425
One Buick Touring	$95
1925 Flint, California top, has original tires, looks and runs like new	$625
1924 Durant sedan, all new tires	$250
1924 Buick 4-pass. coupe	$495
1923 Buick sedan, in best of condition	$325

South Hills Motor Corp.,
1616 Broadway, Beechview. Lehigh 0119.

1928 HUDSON.
A REAL BARGAIN
A 5-passenger brougham, in brand new condition; run 767 miles; Balcrank bumpers and spare tires. Will give terms.
5526 PENN AVE.

USED TRUCKS—A few late model coal hauling jobs and we have three 1½ ton International speed trucks, 1 w. base, pneumatic tires and many others; all sizes. 810 W. North ave. International Harvester Co. of America. Cedar 1650.

1927 CHRYSLER 70
A REAL BARGAIN
A 4-passenger coupe, in brand new condition, 5 perfect Fisk balloons; car run 1,941 miles; Balcrank bumpers; will give terms.
5526 PENN AVE.

1927 NASH CABRIOLET
$1,050 new guarantee beautiful 4-passenger car, fully equipped; 30 per cent down, balance monthly; will take your old car in trade. J. N. Gregg, Phone 2119-R 2, Irwin, Pa.

1928 NASH
A REAL BARGAIN
Advanced 6, 5-passenger sedan, brand new condition; run 695 miles; Balcrank bumpers and spare tires; will give terms.
5526 PENN AVE.

1926 CLEVELAND sedan, newly painted, good condition. Heater and winter front. $435. Call owner, Montrose 0447.

AUBURN 6-66
A 5-pass. sport sedan in brand new condition; run 637 miles, 5 perfect Miller balloons; a bargain at $1,200; terms.
5526 PENN AVE. MONTROSE 7400.

FORD (1924) roadster, good condition, $50 cash. Phone Franklin 3309-W.

MENTION THE SUN-TELEGRAPH WHEN ANSWERING ADVERTISEMENTS.

MONEY TO LOAN.

6% Yearly Interest
on DIAMONDS, LISTED STOCKS, JEWELRY, LISTED BONDS, WATCHES, FURS, SILVER
½% per month to 2½% storage. Yearly loans with renewals or monthly repayments. Furs special rates.
JOS. DeRoy & SONS
Diamond Loan Association
(10 Loan Companies Combined)
511 Smithfield St. Entire Building. Opposite Postoffice. Use Elevators. Original Location ½ Century.

LOANS As low as 1%
ON DIAMONDS, WATCHES, JEWELRY, STOCKS AND BONDS. We also loan at low rates on SILVERWARE, CAMERAS, GUNS, FURS, TOOLS, TRANSITS, MUSICAL INSTRUMENTS. Old Gold, Silver and Platinum Bought.
GALLINGERS, 919 LIBERTY AVE.
Phone ATlantic 1397. Established 1854.

DO YOU NEED MONEY?
If so, bring in clear Certificate of Title and your passenger automobile; no interference with present use of car; strictly confidential. Address Room 409, Nixon Theater Bldg.

DIVIDENDS.

THE COLONIAL TRUST COMPANY,
Pittsburgh, Pa., September 28, 1927.
The Board of Directors of this company has today declared a quarterly dividend of $2.00 per share, payable October 1, 1927, to stockholders of record at the close of business September 29, 1927. Checks will be mailed.
GEORGE A. YOUNG,
Treasurer.

FARMERS DEPOSIT NATIONAL BANK.
Pittsburgh, Pa., Sept. 28, 1927.
The Directors of this bank have this day declared a dividend of one and one-half per centum (1½%) on the capital stock, out of the earnings of the current quarter, to stockholders of record at the close of business September 30, 1927. Checks will be mailed.
J. H. JONES, Cashier.

OFFICIAL ALLEGHENY COUNTY.

OFFICE OF THE CONTROLLER OF ALLEGHENY COUNTY.
Pittsburgh, Pa., September 29, 1927.
Separate and sealed proposals will be received at this office until 11 o'clock a. m., Eastern Standard time, Wednesday, October 5, 1927, for furnishing and erecting:
Furnishing and erecting in the South Park, 17,500 lin. ft. wire fence, 3 double gates, 14' opening.
Furnishing and erecting in the North Park, 11,200 lin. ft. wire fence; three double gates, 14' opening.
Specifications, form of contract, instructions to bidders and proposal may be viewed at the office of the Purchasing Agent, Allegheny County, Room 206 Court House, Pittsburgh, Pa.
Copies of the above data for use of bidders will be furnished upon application to the County Commissioners (Purchasing Agent), Room 206 Court House, Grant street, Pittsburgh, Pa.
Proposals must be accompanied by certified checks in the following amounts:
South Park $1,000.00
North Park 675.00
As evidence that the bidders will accept and carry out the conditions of the contract in case of award.
The County Commissioners reserve the right to reject any or all bids.
CHAS. C. M'GOVERN,
County Controller.

PROPOSALS.

BIDS: OCTOBER 6, 1927.
SEWER CONSTRUCTION.
Township of Penn, Allegheny County, Pa.
Sealed proposals will be received by the Commissioners of the Township of Penn, Allegheny county, Pa., at their place of meeting, the Thad Stevens School, Frankstown road, Penn township, Pa., until 8 p. m. October 6, 1927, for the construction of a combined sewer, beginning at the City Line of Pittsburgh and extending to Hochberg road at its intersection with the Frankstown road.
Bids are invited upon the construction of the combined sewer for the following approximate quantities:
Item No. 1—50 cubic yards concrete.
Item No. 2—6000 cubic yards excavation.
Item No. 2-A—2000 cubic yards excavation (rock).
Item No. 3—232 L. F. 54" concrete pipe (sewer).
Item No. 4—1016 L. F. 48" concrete pipe (sewer).
Item No. 5—294 L. F. 36" concrete pipe (sewer).
Item No. 6—462 L. F. 30" concrete pipe (sewer).
Item No. 7—1051 L. F. 24" T. C. pipe (sewer).
Item No. 8—805 L. F. 20" T. C. pipe (sewer).
Item No. 9—246 L. F. 18" T. C. pipe (sewer).
Item No. 10—602 L. F. 15" T. C. pipe (sewer).
Item No. 11—14 each manholes.
Drawings, information for bidders, forms of proposal and specifications may be had at the office of the Township Engineer upon deposit of $10.00 to secure the return of same in good condition within 30 days set for the opening of the bids.
All proposals shall be made upon the blank form furnished for this purpose and must be inclosed in a sealed envelope addressed to John W. Wason, Township Secretary, R. D. No. 1, Verona, Pa., and accompanied by a certified check of not less than 10 per cent of the total amount of accompanying proposal, payable to Township of Penn, Allegheny county, Pa., and bidder to whom the contract is awarded will be required to furnish, for the faithful performance of the work and as security for payment of labor and materials, an approved surety company bond in the amount of 50 per cent of the contract price.
The right to reject any bid, or to reject any or all bids is reserved.
ALEX HUTCHINSON,
Township Engineer.

BIDS: OCTOBER 6, 1927.
SEWER CONSTRUCTION.
Township of Penn, Allegheny County, Pa.
Sealed proposals will be received by the Commissioners of the Township of Penn, Allegheny county, Pa., at their place of meeting, the Thad Stevens School, Frankstown road, Penn township, Pa., until 8 p. m., October 6, 1927, for the construction of a sanitary sewer, beginning at Roosevelt and Lawton avenues, to the Allegheny River.
Bids are invited upon the construction of the sanitary sewer for the following approximate quantities:
Item No. 1—24 each manholes.
Item No. 2—1301 L. F. 8" T. C. pipe, including backfill of trench.
Item No. 3—1526 L. F. 10" T. C. pipe, including backfill of trench.
Item No. 4—871 L. F. 12" T. C. pipe, including backfill of trench.
Item No. 5—1640 L. F. 15" pipe, including backfill of trench.
Item No. 6—4000 cubic yards excavation (earth).
Item No. 7—1000 cubic yards excavation (rock).
Item No. 8—50 cubic yards concrete.
Drawings, information for bidders, forms of proposal and specifications may be had at the office of the Township Engineer upon deposit of $10.00 to secure the return of same in good condition within 30 days set for the opening of the bids.
All proposals shall be made upon the blank form furnished for this purpose and must be inclosed in a sealed envelope addressed to John W. Wason, Township Secretary, R. D. No. 1, Verona, Pa., and accompanied by a certified check of not less than 10 per cent of the total amount of accompanying proposal, payable to Township of Penn, Allegheny county, Pa., and bidder to whom the contract is awarded will be required to furnish, for the faithful performance of the work and as security for payment of labor and materials, an approved surety company bond in the amount of 50 per cent of the contract price.
The right to reject any bid or to reject any or all bids is reserved.
ALEX HUTCHINSON,
Township Engineer,
Boro Building,
Swissvale, Pa.
JOHN W. WASON,
Township Secretary,
R. D. No. 1, Verona, Pa.

AUCTION SALES.

AUCTION SALES.

Auction Sale
OF HOUSEHOLD GOODS,
FRIDAY, SEPT. 30, 1927, AT
5881 Marlborough St., Squirrel Hill, Pittsburgh, Pa.,
Beginning at 1:00 P. M.
Consisting of Shrouk, Shrapple, Chimise and Oriental Rugs of all sizes; Domestic Rugs, Circassian Walnut Bedroom Suites, Mohair Living Room Suits, Mahogany Rockers, Chairs, Dressers, Chifforobe, Mahogany Clock, Costumer, Super-Heterodyne Radio; Mahogany Inlaid Stand, Desk, Victrola, Singer Electric Sewing Machine, Brass Bed, China, Dishes, Pictures, Electric Lamps, Vases, Typewriters, Bric-a-brac.
TERMS CASH.
JOHN F. POST & SONS, Auctioneers,
41 VANDERGRIFT BLDG., PITTSBURGH, PA.

PROPOSALS.

BIDS: OCTOBER 6, 1927.
SEWER CONSTRUCTION.
Township of Penn, Allegheny County, Pa.
Sealed proposals will be received by the Commissioners of the Township of Penn, Allegheny county, Pa., at their place of meeting, the Thad Stevens School, Frankstown road, Penn township, Pa., until 8 p. m. October 6, 1927, for the construction of a sanitary sewer to be built on Fourth, Fifth, South avenues, and part of Church street.
Bids are invited upon the construction of the sanitary sewer for the following approximate quantities:
Item No. 1—880 L. F. 10" T. C. pipe, including "Y's."
Item No. 2—1280 L. F. 8" T. C. pipe, including "Y's."
Item No. 3—7 each manholes.
Item No. 4—2500 cubic yards excavation.
Item No. 5—800 cubic yards excavation (rock).
Drawings, information for bidders, forms of proposal and specifications may be had at the office of the Township Engineer upon deposit of $10.00 to secure the return of same in good condition within 30 days set for the opening of the bids.
All proposals shall be made upon the blank form furnished for this purpose and must be inclosed in a sealed envelope addressed to John W. Wason, Township Secretary, R. D. No. 1, Verona, Pa., and accompanied by a certified check of not less than 10 per cent of the total amount of accompanying proposal, payable to Township of Penn, Allegheny county, Pa., and bidder to whom the contract is awarded will be required to furnish, for the faithful performance of the work and as security for payment of labor and materials, an approved surety company bond in the amount of 50 per cent of the contract price.
The right to reject any bid, or to reject any or all bids is reserved.
ALEX HUTCHINSON,
Township Engineer,
Boro Building,
Swissvale, Pa.
JOHN W. WASON,
Township Secretary,
R. D. No. 1, Verona, Pa.

OFFICIAL MISCELLANEOUS.

U. S. ENGINEER OFFICE, Pittsburgh, Pa. Sealed bids will be received here until 12 noon (Eastern Time), September 30, 1927, and then opened for furnishing all labor and materials and performing all work for constructing Dam No. 6, Allegheny River. Further information on application.

U. S. ENGINEER OFFICE, Pittsburgh, Pa. Sealed bids will be received here until 12 noon (Eastern Time), September 30, 1927, and then opened for furnishing and delivering one upper and one lower lock gate for Lock No. 14, Monongahela River. Further information on application.

LEGAL NOTICES.

JOS. J. GOLDSMITH, Attorney-at-Law, 921 Frick Bldg., Pittsburgh, Pa.
Notice is hereby given that an application will be made to the Governor of Pennsylvania by Herschel V. Silverstein, Norval R. Thomas and N. M. Kaiser, under the Act of Assembly entitled "An Act to provide for the incorporation and regulation of certain corporations," approved April 29, 1874, and the supplements thereto, for the charter of an intended corporation to be called the Cities Publishing Company, the character and object of which is soliciting and selling space for advertising purposes in programs, newspapers, calendars, signboards, screens of theatres and public conveyances and other novelty advertisements, the publishing of pamphlets and magazines for advertising purposes, and other purposes incidental and appertaining thereto, and for these purposes to have, possess and enjoy all the rights, benefits and privileges of said Act of Assembly and supplements thereto.
JOS. J. GOLDSMITH, Solicitor.

HARLETT, GARDNER & GANNON, Attorneys-at-Law, Park Bldg., Pittsburgh, Pa.
Clerk's Notice of Bankruptcy. No. 12719, in bankruptcy.
In the District Court of the United States for the Western District of Pennsylvania, Joe Moses, individually and trading as Court Restaurant, of Allegheny county, Pennsylvania, a bankrupt under the Act of Congress of July 1, 1898, having applied for a discharge from all debts provable against his estate under said act, notice is hereby given to all known creditors and other persons in interest, to appear before the said court at Pittsburgh, in said district, on the 5th day of November, 1927, at 10 o'clock in the forenoon to show cause, if any they have, why the prayer of the said petitioner should not be granted.
J. WOOD CLARK, Clerk.

M. MANDELBAUM, Attorney-at-Law, 420 Bakewell Bldg., Pittsburgh, Pa.
In the Court of Common Pleas of Allegheny county, State of Pennsylvania, ss: No. 1796, October term, 1926. Minnie M. Taylor vs. Owen A. Taylor, in divorce a vinculo matrimonii. To Owen A. Taylor, respondent: You will please take notice that the above case has been put at issue and will be heard by the said court at the City-County Building, Pittsburgh, Pa., when it comes up in its turn on the trial list, or as soon thereafter as suits the convenience of the court, when and where you may attend if you see proper.
M. MANDELBAUM, Attorney for Libellant.

MAURICE H. GOLDSTEIN, Attorney-at-Law, 1506 Berger Bldg., Pittsburgh, Pa.
State of Pennsylvania, County of Allegheny, ss: In the Court of Common Pleas of Allegheny county, No. 2458, July term, 1927. Bertha R. Hammond vs. Alfred Hammond, in divorce a vinculo matrimonii. To Alfred Hammond, respondent: The subpoena and alias subpoena in the above case having been returned non est inventus, you are hereby notified and required to appear in the said Court of Common Pleas on the first Monday of November, A. D. 1927, to answer the petition and libel filed in said case.
ROBERT H. BRAUN, Sheriff.

DAVID S. KEILLY, Attorney-at-Law, 1105 Commonwealth Bldg., Pittsburgh, Pa.
State of Pennsylvania, County of Allegheny, ss: In the Court of Common Pleas of Allegheny county, No. 3674, April term, 1927. Julia Mikell vs. Ivan Mikell, in divorce a vinculo matrimonii. To Ivan Mikell, respondent: The subpoena and alias subpoena in the above case having been returned non est inventus, you are hereby notified and required to appear in the said Court of Common Pleas on the first Monday of November, A. D. 1927, to answer the petition and libel filed in said case.
ROBERT H. BRAUN, Sheriff.

WILLIAM F. WISE, Attorney-at-Law, Berger Bldg., Pittsburgh, Pa.
State of Pennsylvania, County of Allegheny, ss: In the Court of Common Pleas of Allegheny county, No. 2541, July term, 1927. Mary Dallons vs. Marcel Dallons, in divorce a vinculo matrimonii. To Marcel Dallons, respondent: The subpoena and alias subpoena in the above case having been returned non est inventus, you are hereby notified and required to appear in the said Court of Common Pleas on the first Monday of November, A. D. 1927, to answer the petition and libel filed in said case.
ROBERT H. BRAUN, Sheriff.

ESTHER ISRAEL NATTEN, Attorney-at-Law, Union Trust Building, Pittsburgh, Pa.
Notice is hereby given that letters testamentary on the estate of Thomas J. Chalfant, deceased, late of Pittsburgh, Allegheny county, have been granted to the undersigned, to whom all persons indebted to said estate are to make immediate payment, those having claims or demands against same will make them known without delay.
ISABELLA M. STAUB, (ISABEL M. STAUB), Executrix.
5344 Waterford street, Pittsburgh, Pa.

BENJAMIN DIAMOND, Attorney-at-Law, No. 1216 Berger Bldg., Pittsburgh, Pa.
Notice is hereby given that letters testamentary on the estate of Tetta Marcus, deceased, late of Pittsburgh, Allegheny county, have been granted to the undersigned, to whom all persons indebted to said estate are to make immediate payment, those having claims or demands against same will make them known without delay.
BENJAMIN MARCUS, Executor.
207 Spahr st., Pittsburgh, Pa.

GUSTAV L. SCHRAMM, Attorney-at-Law, No. 508 Bakewell Bldg.
Notice is hereby given that letters of administration on the estate of Theodore J. Elterich, deceased, late of Allegheny county have been granted to the undersigned, to whom all persons indebted to said estate are to make immediate payment, those having claims or demands against same will make them known without delay.
THEODORE O. ELTERICH, Administrator.
1336 North Negley ave., Pittsburgh, Pa.

LEGAL NOTICES.

W. H. STANTON, Attorney-at-Law, 518 Fourth Ave., Pittsburgh, Pa.
In the Court of Common Pleas of Allegheny County, State of Pennsylvania, ss: No. 2281 April Term, 1927. Luther W. Wolfe vs. Ada Bell Wolfe, in divorce a vinculo matrimonii: To Ada Bell Wolfe, respondent: You will please take notice that the above case has been put at issue and will be heard by the said court at the City-County Building, Pittsburgh, Pa., when it comes up in its turn on the trial list, or as soon thereafter as suits the convenience of the court, when and where you may attend if you see proper.
W. H. STANTON, Attorney for Libellant.

A. M. OLIVER, Attorney-at-Law, 434 Diamond St., Pittsburgh, Pa.
In the Court of Common Pleas of Allegheny County, State of Pennsylvania, ss: No. 3141 January Term, 1927. Della B. Shaw vs. Joseph T. Shaw, in divorce a vinculo matrimonii: To Joseph T. Shaw, respondent: You will please take notice that the above case has been put at issue and will be heard by the said court at the City-County Building, Pittsburgh, Pa., when it comes up in its turn on the trial list, or as soon thereafter as suits the convenience of the court, when and where you may attend if you see proper.
A. M. OLIVER, Attorney for Libellant.

SAMUEL SILVERMAN, Attorney-at-Law, 611 Jones Law Bldg., Pittsburgh, Pa.
State of Pennsylvania, County of Allegheny, ss: In the Court of Common Pleas of Allegheny county, No. 1661, July term, 1927. Catherine Vera Weling vs. Albert H. Weling, in divorce a vinculo matrimonii. To Albert H. Weling, respondent: The subpoena and alias subpoena in the above case having been returned non est inventus, you are hereby notified and required to appear in said Court of Common Pleas on the first Monday of November, A. D. 1927, to answer the petition and libel filed in said case.
ROBERT H. BRAUN, Sheriff.

FRANK C. LINK, Attorney-at-Law, 551 Union Trust Bldg., Pittsburgh, Pa.
In the Court of Common Pleas of Allegheny County, State of Pennsylvania, ss: No. 2974 April Term, 1926. Joseph H. Nagel vs. Anna L. Nagel, in divorce a vinculo matrimonii. To Anna L. Nagel, respondent: You will please take notice that the above case has been put at issue and will be heard by the said court at the City-County Building, Pittsburgh, Pa., when it comes up in its turn on the trial list, or as soon thereafter as suits the convenience of the court, when and where you may attend if you see proper.
FRANK C. LINK, Attorney for Libellant.

JOS. J. GOLDSMITH, Attorney-at-Law, 921 Frick Bldg., Pittsburgh, Pa.
State of Pennsylvania, County of Allegheny, ss: In the Court of Common Pleas of Allegheny County, No. 76, April Term, 1927, Anna May McKnight vs. Frank B. McKnight, in divorce a vinculo matrimonii. To Frank B. McKnight, respondent: The subpoena and alias subpoena in the above case having been returned non est inventus, you are hereby notified and required to appear in the said Court of Common Pleas on the first Monday of November, A. D. 1927, to answer the petition and libel filed in said case.
ROBERT H. BRAUN, Sheriff.

ALLEN H. KERR, Attorney-at-Law, 1408 Commonwealth Bldg., Pittsburgh, Pa.
Notice is hereby given that letters of administration on the estate of Isabella R. Cluley, deceased, late of Pittsburgh, Allegheny county, have been granted to the undersigned, to whom all persons indebted to said estate are to make immediate payment, those having claims or demands against same will make them known without delay.
FRANK J. CLULEY, Administrator.
807 Thorn Street, Sewickley, Pa.

A. H. KAUFMAN, Attorney-at-Law, 905-6 Union Trust Building, Pittsburgh, Pa.
Notice is hereby given that letters of administration on the estate of Maurice D. Nusbaum, deceased, late of Pittsburgh, Allegheny county, have been granted to the undersigned, to whom all persons indebted to said estate are to make immediate payment, those having claims or demands against same will make them known without delay.
ELIZABETH NUSBAUM, Administratrix.
508 Kirkpatrick street, Pittsburgh, Pa.

V. L. BARBOR, Attorney-at-Law, 1515 Berger Bldg.
Notice is hereby given that letters of administration C. T. A., on the estate of Frank Stiglitz, deceased, late of Wilmerding, Allegheny county, have been granted to the undersigned, to whom all persons indebted to said estate are to make immediate payment, those having claims or demands against same will make them known without delay.
WALTER J. STIGLITZ, Administrator C. T. A.
313 Annie st., Wilmerding, Pa.

THOMAS L. KANE, Attorney-at-Law, 1315 Berger Bldg., Pittsburgh, Pa.
Notice is hereby given that letters testamentary on the estate of Agnes A. Burns, deceased, late of Pittsburgh, Allegheny county, have been granted to the undersigned, to whom all persons indebted to said estate are to make immediate payment, those having claims or demands against same will make them known without delay.
ARTHUR A. BURNS, Executor.
108 N. Dithridge st., Pittsburgh, Pa.

MINNIE BUCKLEY JACKSON, Attorney-at-Law, 524 Fourth ave., Pittsburgh, Pa.
Notice is hereby given that letters of administration on the estate of John Kenny, deceased, late of Pittsburgh, Allegheny county, have been granted to the undersigned, to whom all persons indebted to said estate are to make immediate payment, those having claims or demands against same will make them known without delay.
ANDREW A. KENNY, Administrator.
Wabash Station, Pittsburgh, Pa.

STONECIPHER & RALSTON, Attorneys-at-Law, Farmers Bank Bldg., Pittsburgh, Pa.
Notice is hereby given that letters testamentary on the estate of Michael C. Schaffer, deceased, late of Pittsburgh, Allegheny county, have been granted to the undersigned, to whom all persons indebted to said estate are to make immediate payment, those having claims or demands against same will make them known without delay.
ELIZABETH SCHAFFER, Executrix.
Brownsville Road, Mt. Oliver.

DICKIE, KIER & M'CAMEY, Attorneys-at-Law, 1002 Union Trust Bldg., Pittsburgh, Pa.
Notice is hereby given that letters testamentary on the estate of William Herbster, deceased, late of Bridgeville, Allegheny county, have been granted to the undersigned, to whom all persons indebted to said estate are to make immediate payment, those having claims or demands against same will make them known without delay.
ANNA BASHAAR, Executrix.
1714 Rhine Street, Pittsburgh, Pa.

NOTICE is hereby given that Joseph Novis, an inmate of the Western Penitentiary, will, on Wednesday, October 19, 1927, make application to the Board of Pardons for a pardon.

OFFICIAL—PITTSBURGH

NOTICE.
Notice is hereby given that ordinance, Bill No. 4763, has been introduced in the Council of the City of Pittsburgh, September 27, 1927, amending an ordinance entitled:
"An Ordinance regulating and restricting the location of trades and industries and the location of buildings designed for specified uses and regulating and limiting the height and bulk of buildings hereafter erected or altered, and regulating and determining the area of yards, courts and other open spaces in connection with buildings hereafter erected or altered, and establishing the boundaries of districts for the said purposes; conferring certain powers upon the Superintendent of the Bureau of Building Inspection; providing for a Board of Appeals, and imposing penalties," approved August 9, 1923, by making certain changes in Section 35, Fourth Area District; Section 38, Fifth Area District and Section 41.
And that a public hearing will be held by the Council of the City of Pittsburgh to consider said ordinance at the Council Chamber, fifth floor, City-County Building, Pittsburgh, Pa., at 2:00 p. m., on Wednesday, October 19, 1927.
ROBT. CLARK, City Clerk.

OFFICIAL—PITTSBURGH

CITY OF PITTSBURGH.
DEPARTMENT OF PUBLIC WORKS.
Sept. 27, 1927.
1. SEPARATE AND SEALED PROPOSALS will be received at the office of the City Controller, City-County Building, until 10:00 o'clock a. m., Eastern Standard time, October 11, 1927, and will be publicly opened and read in Council Chamber one hour later, for making the following public improvements:
FOR BUREAU OF ENGINEERING.
GRADING, PAVING AND CURBING AND OTHERWISE IMPROVING.
Mt. Washington Roadway, from a point about 45 ft. east of the east line of property now or late of the Pittsburgh and Castle Shannon Railway Company, to the west line of property of the county of Allegheny, including the construction of sidewalks and sewers for the drainage thereof. Contract No. 2. Paving, Curbing and Otherwise Improving.
GRADING, PAVING AND CURBING.
Idlewild street, from Gerritt street to Murtland street.
Rose street, from Devilliers street to Dinwiddie street.
Duffield street, from the south line of the Geo. H. Garber's Second Plan of Lots to the north line of Bryant street.
Larimer avenue, from Dean street to Clifford street.
LeClair street, from Overton street to City Line.
Crotzer avenue, that portion in the corporate limits of the City of Pittsburgh, from Preston street to Clearview avenue, and in connection therewith that portion within the corporate limits of the borough of Crafton, from Clearview avenue to Barr avenue.
GRADING AND PAVING.
Nickel way, from Minerva street to Mott way.
Brevet way, from Hammond street to Minton street.
CONSTRUCTION OF SEWERS.
Greenleaf street, roadway and westerly sidewalk thereof, from a point about 50 ft. west of Fingal street to the existing sewer on Greenleaf street southeast of South Main street, with a branch sewer on Horner street. 15" and 18" T. C. pipe.
Plainview avenue, private property of Elizabeth Paul and unnamed 10-ft. way, private property of J. B. McBride, Sr., Woodward avenue, Capital avenue, from points about 40 ft. west of Capital avenue, and 135 ft. east of Ray avenue to the existing sewer on Capital avenue, at a point about 140 ft. north of Woodward avenue, with a branch sewer on Woodward, from a point about 160 ft. west of Capital avenue to sewer on Woodward avenue west of Capital avenue. 8" T. C. Pipe Sanitary Sewer.
Antietam street, the southeast sidewalk thereof, from a point about 135 ft. southwest of Greenwood street to the existing sewer crossing Antietam street at Greenwood street. 12" T. C. Pipe.
Arlington avenue, the north sidewalk thereof, from a point about 16 ft. east of Cologne street to the existing sewer on the north sidewalk of Arlington avenue, opposite Rinne street. 12" T. C. Pipe.
RECONSTRUCTION OF RETAINING WALL AND REPAIR TO PAVEMENT.
Dunlap avenue, opposite East Ruggles street.
FOR BUREAU OF RECREATION.
Retaining wall, Sullivan playground.
2. All bids must be made upon the prepared form of proposal to be obtained at the office of the Department of Public Works, Room 429, City-County Building, on and after Friday, September 30, 1927. Proposals containing any additions, erasures, omissions, alterations, additions not called for, or additional bid of any kind, may be rejected as informal, and no bidder will be allowed to withdraw his bid.
3. Bids must be accompanied by a bond in the amount of fifty (50%) per centum of the estimated cost of the proposed improvement, duly and legally executed with a surety or trust company which has complied with the City ordinances relating thereto; said bond shall be in the form of bond furnished by the City of Pittsburgh.
4. Blueprint copies of contract plans, copies of Contract for Construction, and Supplemental Specifications may be obtained at the Bureau of Engineering, Room 440, City-County Building. Deposits in the amount of $2.00 will be required for each set of Supplemental Specifications and blueprint copies of the contract plan for each of the above-named improvements. Receipts for said deposits will be given and the money refunded upon return of plans and specifications in good condition and without marking within 10 days of the date bids are opened.
5. The Mayor and the Director of the Department of Public Works reserve the right to increase or decrease the amount of class of any portion of the work which they deem necessary, and to reject any or all proposals, or to accept any proposal which they deem is to the interest of the City so to do.
CHARLES H. KLINE, Mayor.
EDWARD G. LANG, Director Department of Public Works.

CITY OF PITTSBURGH
DEPARTMENT OF PUBLIC WORKS,
BUREAU OF WATER.
September 27, 1927.
1. SEALED PROPOSALS will be received at the office of the City Controller, City-County Building, until 10:00 o'clock a. m., Eastern Standard time, October 11, 1927, and will be publicly opened and read in Council Chamber one hour later, for sub-foundation work, excavations and embankments, and constructing the North Side Intermediate (McNaugher) Reservoir complete, including piping, drains, manholes, valve chambers, necessary sewer changes and other structures incidental thereto.
2. All bids must be made upon the prepared form of proposal to be obtained at the office of the Department of Public Works, Room 429, City-County Building, on and after September 27, 1927. Proposals containing any additions, erasures, omissions, alterations, additions not called for, or additional bid of any kind, may be rejected as informal, and no bidder will be allowed to withdraw his bid.
3. This project is estimated to cost $190,000.00. Bids must be accompanied by a bond in the amount of $95,000.00 duly and legally executed with a surety or trust company which has complied with the city ordinances relating thereto; said bond shall be in the form of bond furnished by the City of Pittsburgh.
4. Blueprint copies of contract plans and copies of specifications may be obtained at the Bureau of Engineering, Room 440, City-County Building. Deposits in the amount of $15 will be required for each set of plans and specifications. Receipts for said deposits will be given and the money refunded upon return of the plans and specifications in good condition and without marking within 10 days of the date bids are opened.
5. The Mayor and the Director of Public Works reserve the right to increase or decrease the amount of class of any portion of the work which they deem necessary, and to reject any or all proposals or to accept any proposal which they deem it to the interest of the City so to do.
CHARLES H. KLINE, Mayor.
EDWARD G. LANG, Director, Department of Public Works.

LEGAL NOTICES.

CARL D. SMITH, Attorney-at-Law, St. Nicholas Building, Pittsburgh, Pa.
Notice is hereby given that letters testamentary on the estate of Elizabeth McG. Grafton, deceased, late of Swissvale, Allegheny county, have been granted to the undersigned, to whom all persons indebted to said estate are to make immediate payment, those having claims or demands against same will make them known without delay.
JAMES A. GRAFTON, Executor.
Swissvale, Pa.

DAVID M. HARRISON, Attorney-at-Law, 301 Union Trust Building, Pittsburgh, Pa.
Notice is hereby given that letters testamentary on the estate of Bert Riegel, deceased, late of Pittsburgh, Allegheny county, have been granted to the undersigned, to whom all persons indebted to said estate are to make immediate payment, those having claims or demands against same will make them known without delay.
BELLE RIEGEL, Executrix.
Ruskin Apartments, Pittsburgh, Pa.

NOTICE is hereby given that letters of administration on the estate of George Havanich, deceased, late of Pittsburgh, Allegheny county, have been granted to the undersigned, to whom all persons indebted to said estate are to make immediate payment, those having claims or demands against same will make them known without delay.
CHARLEROI SAVINGS & TRUST CO., Administrator.
Charleroi, Pa.

FISHER BROS. GET PLACE IN BALDWIN

PHILADELPHIA, Sept. 29.—(AP.)—The Fisher Brothers of Detroit won their fight for representation on the board of directors of the Baldwin Locomotive Works when it was announced today that the necessary steps are being taken to increase the board's membership from 12 to 15.

It was unanimously decided at a special meeting of the board today, it also was announced, to invite Fred J. Fisher and Clarence H. Bitting to become members of the board as soon as the necessary legal steps can be taken.

"In the interim," the announcement said, "the directors have invited Mr. Fisher and Mr. Bitting to sit with them at all board meetings and also have extended to Mr. Bitting the privilege of sitting with the finance committee at any of its meetings until such time as he becomes legally qualified a director, and after that serve as an additional member of the present finance committee."

LIVESTOCK MARKETS

Union Stock Yards, Herrs Island

THURSDAY, Sept. 29, 1927.

Brinkman, Wood & Beck, live stock commission merchants, furnish the following quotations:

Cattle—Receipts light; market steady. Good to choice, $12.00@12.50; good, 1,300 to 1,400 lbs., $11.25@11.75; medium, 1,200 to 1,300 lbs., $10.25@11.00; tidy, 1,050 to 1,150 lbs., $11.25@12.00; fair, 900 to 1,100 lbs., $9.25@10.00; common, 700 to 900 lbs., $6.00@7.50; common to good fat bulls, $5.00@8.00; common to good fat cows, $3.00@8.00; heifers, 700 to 1,100 lbs., $5.00@10.00; fresh cows and springers, $50.00@110.00.

Hogs—Receipts, 15 double-decks; Yorkers and medium grades 10c lower; pigs and light weights, 25c higher. Prime heavy hogs, $11.50@12.00; heavy mixed, $12.00@12.50; mediums, $12.40@12.50; heavy Yorkers, $12.40@12.50; light Yorkers, $11.75@12.00; pigs, $11.00@11.50; roughs, $9.50@10.50; stags, $6.00@7.00.

Sheep and lambs—Receipts, seven double-decks; market ruled steady on a few choice lambs; general market lower. Prime wethers, $7.75@8.00; good mixed, $7.00@7.50; fair mixed, $5.00@6.00; culls and common, $1.50@4.00; spring lambs, $10.00@14.25.

Calves—Receipts light; market higher on choice calves; others steady. Veal calves, $17.50@18.00; heavy and thin calves, $5.00@14.00.

Chicago

Hogs—Receipts, 28,000 head; early sales hogs 210 lbs. down, mostly 10@15c lower; spots 25c off; some interests bidding 25@35c lower; most butchers 220 lbs. up and packing sows steady to 10c lower; practically no market on pigs; top, $11.70; bulk good and choice 190 to 200-lb. weight, $11.10@11.60; 210 to 225 lbs., $11.40@11.65; few butchers 250 to 300 lbs., $10.75@11.50; bulk packing sows, $9.60@9.85; few light weights $10.00.

Cattle—Receipts, 10,000 head; grain fed steers uneven; choice kinds strong to higher; $16.25 paid for prime South Dakotas scaling 1,213 lbs.; supply good to choice grain feds fairly liberal; several loads, $15.50@16.25; she stock slow, steady; bulls, 10@15c higher; vealers, 25@50c lower; most vealers, $16.00@17.00; $16.00@16.50 to big packers.

Sheep—Receipts, 19,000 head; fat native lambs opening steady to around 15c lower; dryer fleeces considered; bidding 15@25c lower on rangers; early bulk good native lambs, $13.50; few sales, $13.25; best selections to city butchers, $13.75@13.85; cull lambs, $9.50@10.50; choice range lambs held around $14.10; bulk eligible below $14.00; sheep steady; fat ewes, $5.75@6.50.

East Buffalo

Hogs—Receipts, 1,700; holdovers 315; mostly 10 to 15c lower; pigs and packing sows steady; bulk 170 to 230 lbs., $12.35; few $12.40; pigs mostly $11.25@11.50; few 130 lbs., $11.75; packing sows, $9.50@10.25.

Cattle—Receipts, 600; market generally steady; light heifers, $8.00@9.00; few steers, $9.50; cutter cows, $4.00@4.50.

Calves—Receipts, 100; market steady; top vealers, $17.50; culls and common, $11.50@13.00.

Sheep—Receipts, 1,200; market steady to weak; fat lambs mostly $14.50; culls and common, $9.50@10.75; fat ewes, $5.50@6.50.

Cincinnati

Hogs—Receipts, 4,000; holdovers 1,582; about steady; top $12.00; little or nothing done on averages under 180 lbs.; packing sows strong; early sales, good and choice, 180 to 280 lb. averages, $11.85@12.00; few 280 to 300 lbs. around $11.75; some 340 lbs., $11.00; packing sows mostly $9.75 down; some smooth light weights, $10.00.

Cattle—Receipts, 1,300; calves, 600; quiet, better grades quoted steady; low quality heifers very dull; few sales steers and heifers, $7.00@10.25; beef cows around $8.00 down; all cutters, $4.25@5.25; bulk bulls, $7.25 down; veals active, top $15.50; most veals above $11.00.

Sheep—Receipts, 2,200; steady; top lambs, $14.25; bulk good to choice lambs, $12.00@14.25; bucks upward to $11.00; heavies, 90 lbs. and over, $12.00 down; most fat ewes up to $6.00.

STANDARD OIL SURSIDIARIES

(Reported by Kay, Richards & Co.)

	Bid.	Ask.
Anglo American Oil non voting	18	18¾
Anglo American Oil voting	18¼	18¾
Borne Scrymser	56½	61
Buckeye Pipe Line	57⅛	57⅝
Chesbrough Mfg.	107	109
Continental Oil	17⅛	17⅜
Cumberland Pipe Line	92	95
Eureka Pipe Line	60	61
Galena Signal Oil	7⅞	8¼
Humble Oil	62⅝	62⅞
Illinois Pipe Line	162¼	162⅞
Indiana Pipe Line	75	75½
International Petroleum	32⅝	32¾
Imperial Oil Ltd	61½	62
National Transit	16½	17
New York Transit	35½	36
Northern Pipe Line	83	84½
Ohio Oil	69	69¼
Prairie Oil & Gas	51⅛	51¼
Prairie Pipe Line	181¾	182¼
Penn Mex	24	25
Solar Refining	181	184
Southern Pipe Line	21½	21¾
South Penn Oil	37	38
South West Penn Pipe Lines	72½	73
Standard Oil Indiana	73⅛	73⅜
Standard Oil Kansas	17	17⅜
Standard Oil Kentucky	122	123
Standard Oil Nebraska	44½	45⅝
Standard Oil Ohio	77	78½
Swan & Finch	17	17½
Vacuum Oil	126⅝	127¼
Galena Signal pfd (old)	45	48½
Galena Signal pfd (new)	34	38
Standard Oil Ohio pfd	118	120¼

PETROLEUM PRICES

Penna., N. Y. Transit lines	$2.65
Bradford, National Transit lines	2.65
Penna., National Transit lines	2.55
Penna., S. W. Pa. lines	2.55
Penna., Eureka lines	2.50
Penna., Buckeye lines	2.25
Keister crude	1.10
Corning, Buckeye lines	1.45
Cabell grade oil in Eureka Pipe Line Co lines	1.60
Somerset oil in Cumberland Pipe Line Co. lines	1.50
Ragland grade oil	.85
Indian Refining Co.—West Kentucky	1.33
Cumberland, Barren and Monroe counties (Ky.) (Paragon Dev. Co.)	1.50
Oil in lines of the Stoll Oil Refining Co. in Oil City, Ky.	1.50
Western Kentucky	1.33
Lima	1.71
Indiana	1.48
Princeton	1.60
Wooster	1.57
Plymouth	1.30
Illinois	1.60
Waterloo	1.35
Saginaw, Mich., Berea Sand oil	1.90
Saginaw, Mich., Saginaw Sand, 47 gravity	2.05
Petrolia, Canada	2.11
Oil Springs, Canada	2.18

Bank of England.

LONDON, Sept. 29.—(AP.)—The weekly statement of the Bank of England shows the following changes, in pounds: Total reserve, decreased 240,000; circulation, increased 876,000; bullion, increased 636,000; other securities, increased 1,125,000; public deposits, increased 3,802,000; other deposits, decreased 3,106,000; notes reserve, decreased 261,000; government securities, decreased 180,000; the proportion of the bank's reserve to liability this week is 27.86 per cent; last week it was 28.22 per cent; rate of discount 4½ per cent.

REPORT SHOWS FARMERS MORE PROSPEROUS

By Universal Service.

WASHINGTON, Sept. 29.—Farmers are more prosperous than they were a year ago, the Department of Agriculture reports.

Improvement in the agricultural situation as compared with a year ago is shown in the October 1 report of the Bureau of Agricultural Economics which places the general index of purchasing power of farm products at 88, compared with 83 a year ago. The 1909-14 average was issued as representing 100.

Summing up the season's apparent production and returns, the bureau says "it can probably be called an average year for the South; for the wheat belt a good year in the north and a fair year in the south; for the corn belt a fair year in the West and a poor year in the East; for the far west a good year in the range states and Pacific northwest."

THE PRODUCE MARKET

A fairly active market for all lines of fruit and vegetables opened this morning at the local wholesale produce district. Little change in the prices of vegetables was made. The fruit market was steady. New York state Bartlett pears and cantaloupes were increased in price while apples and honeydew melons were slightly lower.

The poultry market was firm and the demand was good. No changes were made in the quotations and the supplies were moderate.

Butter, eggs and cheese continued to be firm without change in quotations.

Carlot supplies were liberal, a total of [illegible] cars being on track. Included in the arrivals were 10 cars of apples, 13 cantaloupes, 1 grapefruit, 40 grapes, 1 lemons, 3 lettuce, 6 onions, 5 oranges, 5 peaches, 5 pears, 3 peppers, 18 potatoes, 4 prunes, 3 sweet potatoes and 1 tomatoes.

Hay receipts were somewhat limited and the market was steady. Grain was light in receipts and the market steady.

HAY AND GRAIN.

Receipts.

Pennsylvania Railroad—Seventeen cars of hay, 1 straw, 6 shelled corn and 1 oats. Baltimore and Ohio Railroad—One car of shelled corn. Pittsburgh and Lake Erie Railroad—One car of hay.

WHOLESALE PRICES TO RETAILERS.

HAY.

No. 1 timothy	$18.00@18.50
Standard timothy	$16.50@17.00
No. 2 timothy	$15.00@15.50
No. 1 light clover mixed	$16.00@17.00
No. 1 clover mixed	$16.00@17.00
No. 1 clover mixed	$17.00@18.00
No. 1 clover	$17.00@18.00

STRAW.

Oats	$11.50@12.00
Wheat	$12.00@12.50

YELLOW CORN.

No. 2 shelled	$1.10@1.11
No. 3 white	$1.09@1.10

OATS.

No. 2 white	57½@58c
No. 3 white	56@56½c

PRODUCE.

Beans, hamper	$1.00@1.50
Celery, crate	$2.50@3.00
Green corn, home grown, bushel	$1.25@1.50
Cucumbers, hamper	$2.00@2.25
Do hothouse, dozen	50c@1.25
Lettuce, iceberg, dozen	$2.00@3.75
Do New York, crate	90c@1.00
Cauliflower, California	$1.50@1.75
Mushrooms, basket	$1.75@2.00
Do Ashtabula, pound boxes	45@50c
Onions, sack	$1.50@2.00
Do green, bunches, dozen	10@15c
Peas, crate	$4.75@5.00
Peppers, Florida, crate	$2.50@3.50
Potatoes—	
Jersey sweets, hamper	$1.65@1.90
W. Va., N. J., new, sack	$2.75@3.00
Yams, crate	$1.00@1.50
Radishes, basket	50c
Spinach, bushel	75c@1.00
Tomatoes, home grown, basket	50@75c
Cabbage, N. Y. state, small bbl	$1.75@2.00
Home grown, bushel	75@85c

PROVISIONS.

Hams—
18 to 20 lbs 22c
16 to 18 lbs 22c
14 to 16 lbs 22c
12 to 14 lbs 22c
10 to 12 lbs 24c
Skinned hams, 16 to 20 lbs 27c
Boneless 25c
Do skinned 27c

PORK CUTS.
Loins, 8 to 12 lbs. 33c
Breakfast bacon, 8 to 10 lbs 28c
Clear, 6 to 8 lbs. 27c

LARD.
Pure, tierces 16¾c
Do 1-lb prints 18½c

DRY SALT MEATS.
Bellies, 20 to 25 pounds 18c

DRY SALT SMOKED MEATS.
Bellies, 20 to 25 pounds 22c

BEEF CUTS.
Ribs of beef, native 21c
Do medium 20c
Chucks and shoulders, native 19c
Do medium 17c
Long loins, native 32c
Short loins, rounds, native 30c

GROCERIES.

ROASTED COFFEE.
Ariosa, lb 33c
Fancy Santos, lb. 37c
Golden Rio, lb 34c
Java, lb 52c
Maracaibo, lb 40c
Peaberry, lb 35c

FLOUR.
Spring wheat, barrel $9.10
Winter $7.40
Rye $6.30

SUGAR.
Cane, granulated per cwt $6.80
Do powdered $7.00
Do cubes, cwt $7.50

Rice, extra fancy head, 100-lb bag, pound ....8@9c
Do Blue Rose, fancy, pound 6@7c
Do choice ....5½@6c

BEANS.
Navy, fancy Mich., lb .6½@7½c
Marrowfat, white, pound ....9@10c
Red kidney ....9@10c
Cal. lima, lb. .8@8½c

PEAS.
Dried green, pound ....6@7c
Yellow split, pound ....7½@8½c
Green split ..7½@8½c

FRUITS.
Lemons, Cal., box ....$9.00@10.00
Oranges, Cal., box ....$7.00@9.50
Grapes, lug ....$1.25@2.25
Dewberries, N. C., 32-qt crt $5.50@6.50
Plums ....$1.25@1.35
Pears, box $3.75@4.25
N. Y. state, Bartlett, bushel $3.25
Elderberries, chips 75c
Do hulled $1.00

Peaches, bushel ....$2.75@3.00
Bananas, bunch ....$3.00@3.50
Apples, domestic, bushel ....$1.00@2.00
Cantaloupes, Cal. Turlocks, crate ....$2.00@3.00
Rocky Fords, crate ....$2.00@2.25
Do flats $1.25@1.50
Honeydews, crate ....$1.50@1.75
Watermelons, each ....50@85c

POULTRY.

LIVE.
Hens, Leghorns ....20@22c
Do heavy ..29@31c
Roosters, lb ..17@18c
Broilers, colored 1927 ....28@30c
Do Leghorns 23@26c
Pigeons, pair 45@50c
Ducks, lb ....25@30c

Geese, lb ....25@28c
Turkeys, lb ..35@40c

HOG DRESSED.
Hens, heavy, pound ....32@34c
Broilers, new ..32@33c
Squabs, Jumbo, dozen ....$10.00@11.00
Do com ..$5.00@7.00

BUTTER AND CHEESE.
Prints ....54@54½c
Tubs ....53@53½c
P. & O. ..48½@49½c

CHEESE.
N. Y. old full cream ....32@33c
Do new full cream ....29@30c

Longhorns ....31@32c
Import Swiss ..53@55c
Do Wisconsin 43@44c
Swiss, old, 20-lb block ....36@37c
Brickstein, 5-lb brick ....30@31c
Limburger ....33@34c

EGGS.
White, fresh selected ....45@48c
Nearby select 43@44c
Current rcpts 36@37c
Western fresh 38@39c

OPEN NEW SHOE STORE HERE

Returning to its original Pittsburgh location the Van Deventer Shoe Company today opened one of the finest new Florsheim shoe stores in the new Loew Theater Building at Sixth street and Penn avenue. The first store was in the old Anderson Hotel Building and was opened in 1910.

The new store is finished in inlaid walnut and furnished with walnut equipment. The executives of the Van Deventer Shoe Company are P. M. Van Deventer, in Rochester, N. Y.; J. F. Van Deventer, in Buffalo, and B. H. Rose, in Pittsburgh. Mr. Rose is vice president and general manager of the Pittsburgh stores and J. F. Hickcox is assistant manager.

The company opened stores at Fifth avenue and Market street in 1922 and at 444 Wood street in 1925. Stores are also operated in Buffalo and Rochester, N. Y., and in Toledo, O.

BARNEY GOOGLE AND SPARK PLUG . . . . **Barney's Getting 'Em All Up in the Air**

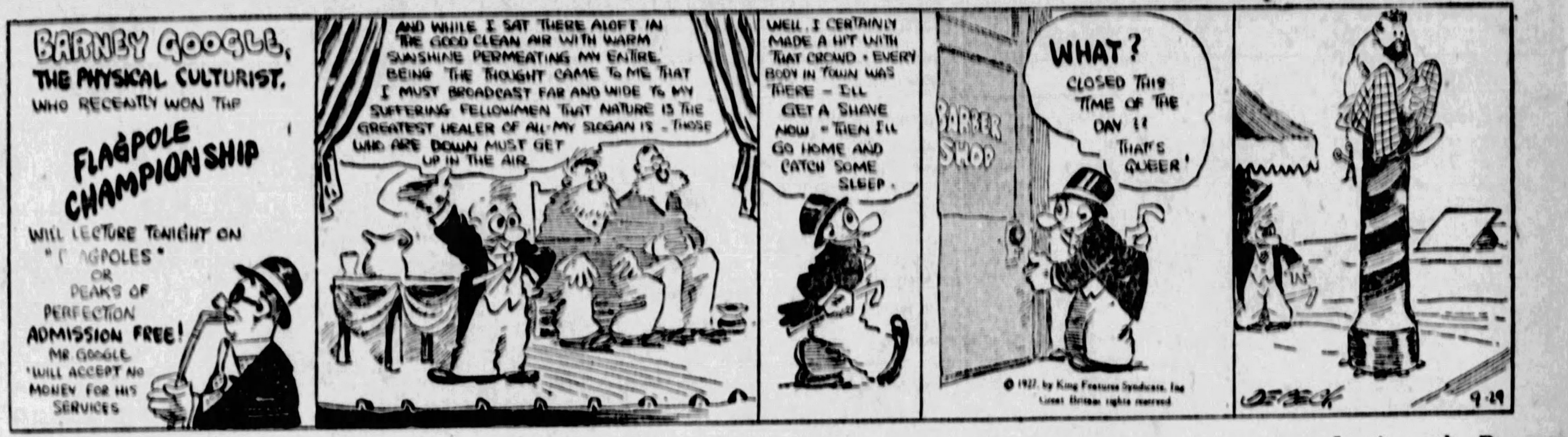
BARNEY GOOGLE, THE PHYSICAL CULTURIST, WHO RECENTLY WON THE FLAGPOLE CHAMPIONSHIP WILL LECTURE TONIGHT ON "FLAGPOLES" OR PEAKS OF PERFECTION ADMISSION FREE! MR GOOGLE WILL ACCEPT NO MONEY FOR HIS SERVICES
AND WHILE I SAT THERE ALOFT IN THE GOOD CLEAN AIR WITH WARM SUNSHINE PERMEATING MY ENTIRE BEING THE THOUGHT CAME TO ME THAT I MUST BROADCAST FAR AND WIDE TO MY SUFFERING FELLOWMEN THAT NATURE IS THE GREATEST HEALER OF ALL-MY SLOGAN IS - THOSE WHO ARE DOWN MUST GET UP IN THE AIR
WELL, I CERTAINLY MADE A HIT WITH THAT CROWD - EVERY BODY IN TOWN WAS THERE - I'LL GET A SHAVE NOW - THEN I'LL GO HOME AND CATCH SOME SLEEP.
BARBER SHOP
WHAT? CLOSED THIS TIME OF THE DAY !! THAT'S QUEER!
© 1927, by King Features Syndicate, Inc. Great Britain rights reserved
DE BECK
9-29

THE BUNGLE FAMILY . . . . **Louie to the Rescue**

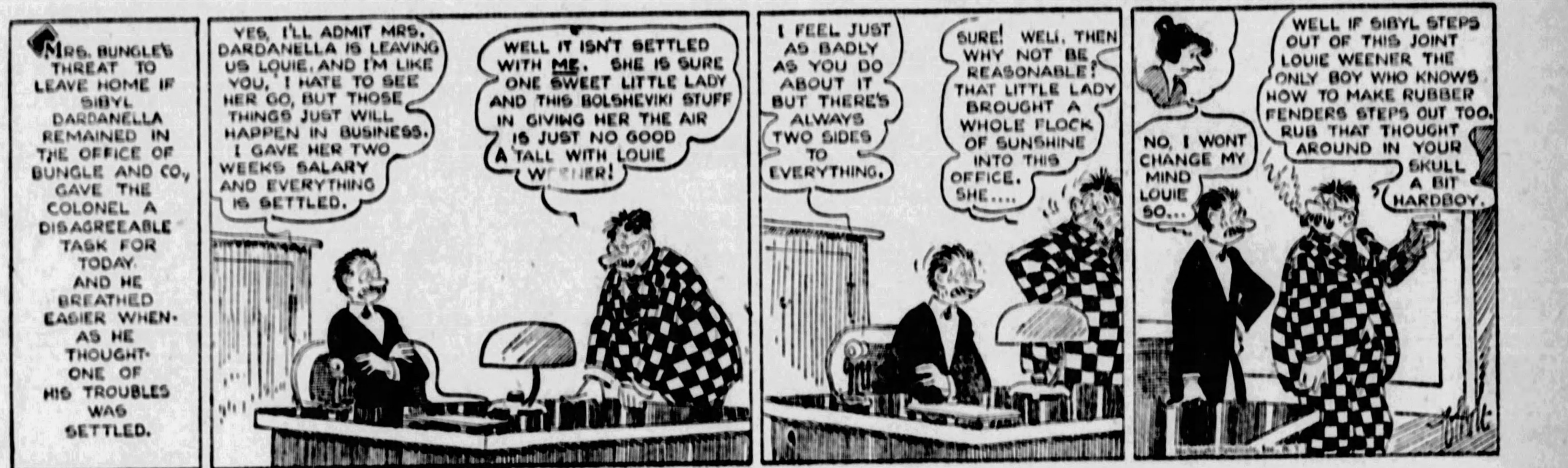
MRS. BUNGLE'S THREAT TO LEAVE HOME IF SIBYL DARDANELLA REMAINED IN THE OFFICE OF BUNGLE AND CO., GAVE THE COLONEL A DISAGREEABLE TASK FOR TODAY. AND HE BREATHED EASIER WHEN AS HE THOUGHT ONE OF HIS TROUBLES WAS SETTLED.
YES, I'LL ADMIT MRS. DARDANELLA IS LEAVING US LOUIE, AND I'M LIKE YOU, I HATE TO SEE HER GO, BUT THOSE THINGS JUST WILL HAPPEN IN BUSINESS. I GAVE HER TWO WEEKS SALARY AND EVERYTHING IS SETTLED.
WELL IT ISN'T SETTLED WITH ME. SHE IS SURE ONE SWEET LITTLE LADY AND THIS BOLSHEVIKI STUFF IN GIVING HER THE AIR IS JUST NO GOOD A'TALL WITH LOUIE WEENER!
I FEEL JUST AS BADLY AS YOU DO ABOUT IT BUT THERE'S ALWAYS TWO SIDES TO EVERYTHING.
SURE! WELL THEN WHY NOT BE REASONABLE? THAT LITTLE LADY BROUGHT A WHOLE FLOCK OF SUNSHINE INTO THIS OFFICE. SHE....
NO, I WONT CHANGE MY MIND LOUIE SO...
WELL IF SIBYL STEPS OUT OF THIS JOINT LOUIE WEENER THE ONLY BOY WHO KNOWS HOW TO MAKE RUBBER FENDERS STEPS OUT TOO. RUB THAT THOUGHT AROUND IN YOUR SKULL A BIT HARDBOY.

ELLA CINDERS . . . . **Don't Give Up**

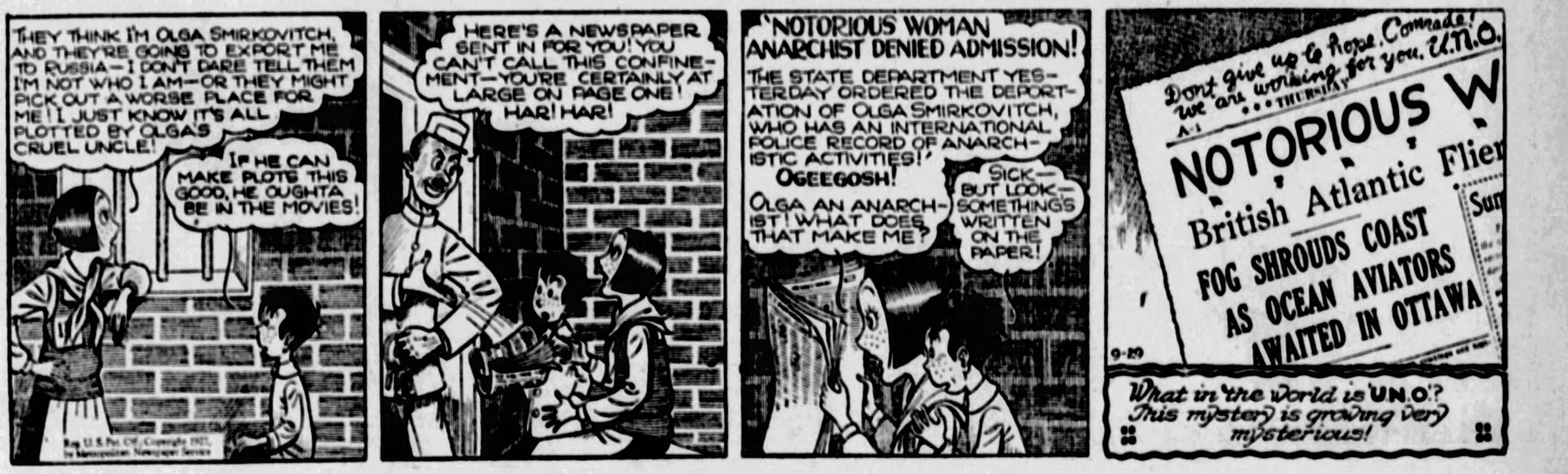
THEY THINK I'M OLGA SMIRKOVITCH, AND THEY'RE GOING TO EXPORT ME TO RUSSIA—I DON'T DARE TELL THEM I'M NOT WHO I AM—OR THEY MIGHT PICK OUT A WORSE PLACE FOR ME! I JUST KNOW IT'S ALL PLOTTED BY OLGA'S CRUEL UNCLE!
IF HE CAN MAKE PLOTS THIS GOOD, HE OUGHTA BE IN THE MOVIES!
Reg. U.S. Pat. Off. Copyright 1927, by Metropolitan Newspaper Service
HERE'S A NEWSPAPER SENT IN FOR YOU! YOU CAN'T CALL THIS CONFINEMENT—YOU'RE CERTAINLY AT LARGE ON PAGE ONE! HAR! HAR!
'NOTORIOUS WOMAN ANARCHIST DENIED ADMISSION! THE STATE DEPARTMENT YESTERDAY ORDERED THE DEPORTATION OF OLGA SMIRKOVITCH, WHO HAS AN INTERNATIONAL POLICE RECORD OF ANARCHISTIC ACTIVITIES!'
OGEEGOSH!
OLGA AN ANARCHIST! WHAT DOES THAT MAKE ME?
SICK—BUT LOOK—SOMETHING'S WRITTEN ON THE PAPER!
Don't give up to hope, Comrade! We are working for you. U.N.O.
NOTORIOUS W
British Atlantic Flier
FOG SHROUDS COAST AS OCEAN AVIATORS AWAITED IN OTTAWA
9-29
What in the world is 'U.N.O.'? This mystery is growing very mysterious!

THE THIMBLE THEATER . . . . **"An Unpopular Guy**

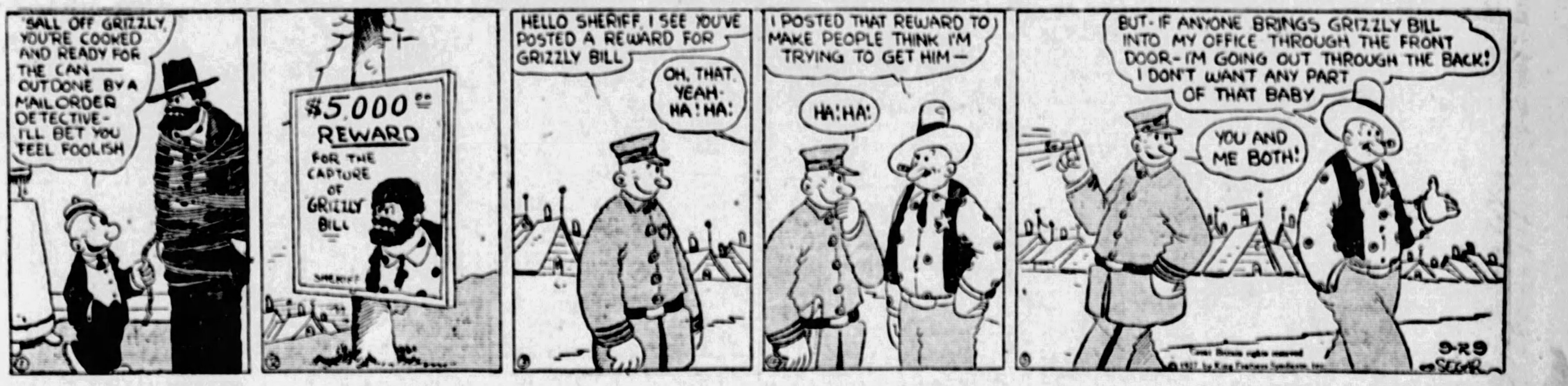
'SALL OFF GRIZZLY, YOU'RE COOKED AND READY FOR THE CAN—OUTDONE BY A MAIL ORDER DETECTIVE—I'LL BET YOU FEEL FOOLISH
$5,000.00 REWARD FOR THE CAPTURE OF GRIZZLY BILL
SHERIFF
HELLO SHERIFF, I SEE YOU'VE POSTED A REWARD FOR GRIZZLY BILL
OH, THAT. YEAH. HA! HA!
I POSTED THAT REWARD TO MAKE PEOPLE THINK I'M TRYING TO GET HIM—
HA! HA!
BUT—IF ANYONE BRINGS GRIZZLY BILL INTO MY OFFICE THROUGH THE FRONT DOOR—I'M GOING OUT THROUGH THE BACK! I DON'T WANT ANY PART OF THAT BABY
YOU AND ME BOTH!
Great Britain rights reserved © 1927, by King Features Syndicate, Inc.
9-29
SEGAR

DUMB DORA . . . . **Old-Fashioned Remedy Best**

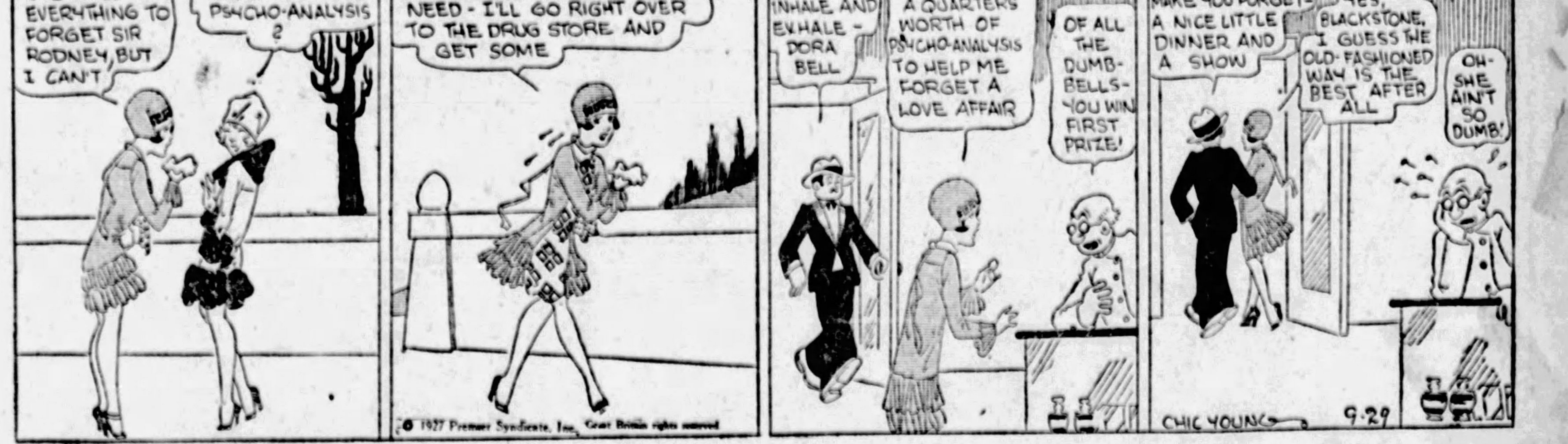
I'VE TRIED EVERYTHING TO FORGET SIR RODNEY, BUT I CAN'T
HAVE YOU TRIED PSYCHO-ANALYSIS?
MAYBE THAT'S JUST WHAT I NEED - I'LL GO RIGHT OVER TO THE DRUG STORE AND GET SOME
© 1927 Premier Syndicate, Inc. Great Britain rights reserved
WELL, AS I INHALE AND EXHALE - DORA BELL
YES, I WANT A QUARTER'S WORTH OF PSYCHO-ANALYSIS TO HELP ME FORGET A LOVE AFFAIR
OF ALL THE DUMB-BELLS - YOU WIN FIRST PRIZE!
I KNOW HOW TO MAKE YOU FORGET - A NICE LITTLE DINNER AND A SHOW
YES, BLACKSTONE, I GUESS THE OLD-FASHIONED WAY IS THE BEST AFTER ALL
OH - SHE AIN'T SO DUMB!
CHIC YOUNG
9-29

JERRY ON THE JOB . . . . **Still Starving**

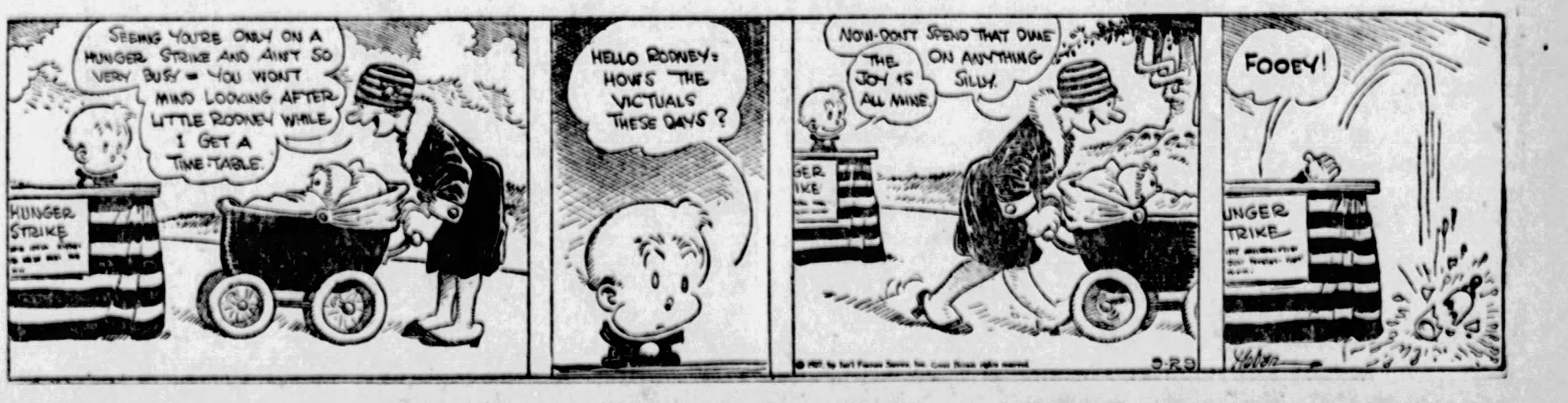
SEEING YOU'RE ONLY ON A HUNGER STRIKE AND AIN'T SO VERY BUSY - YOU WON'T MIND LOOKING AFTER LITTLE RODNEY WHILE I GET A TIME-TABLE
HUNGER STRIKE
HELLO RODNEY: HOW'S THE VICTUALS THESE DAYS?
NOW-DON'T SPEND THAT DIME ON ANYTHING SILLY.
THE JOY IS ALL MINE.
FOOEY!
9-29
HOBAN

BRINGING UP FATHER

Playing Maggie's Game

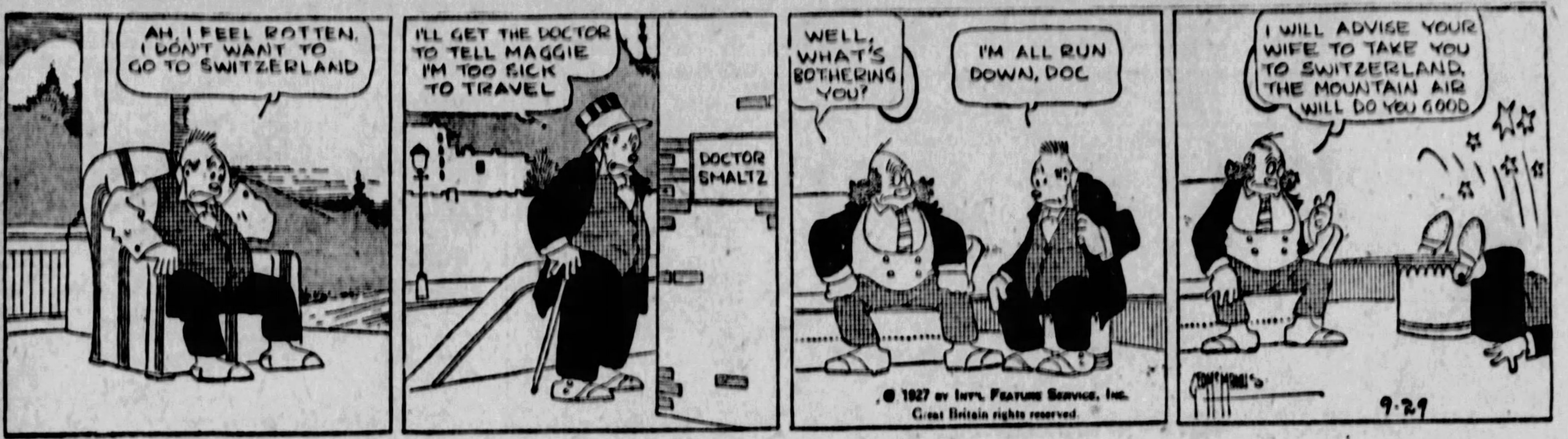
AH, I FEEL ROTTEN. I DON'T WANT TO GO TO SWITZERLAND
I'LL GET THE DOCTOR TO TELL MAGGIE I'M TOO SICK TO TRAVEL
DOCTOR SMALTZ
WELL, WHAT'S BOTHERING YOU?
I'M ALL RUN DOWN, DOC
I WILL ADVISE YOUR WIFE TO TAKE YOU TO SWITZERLAND. THE MOUNTAIN AIR WILL DO YOU GOOD
© 1927 by Int'l Feature Service, Inc. Great Britain rights reserved.
9-29

TILLIE THE TOILER

Old Stuff!

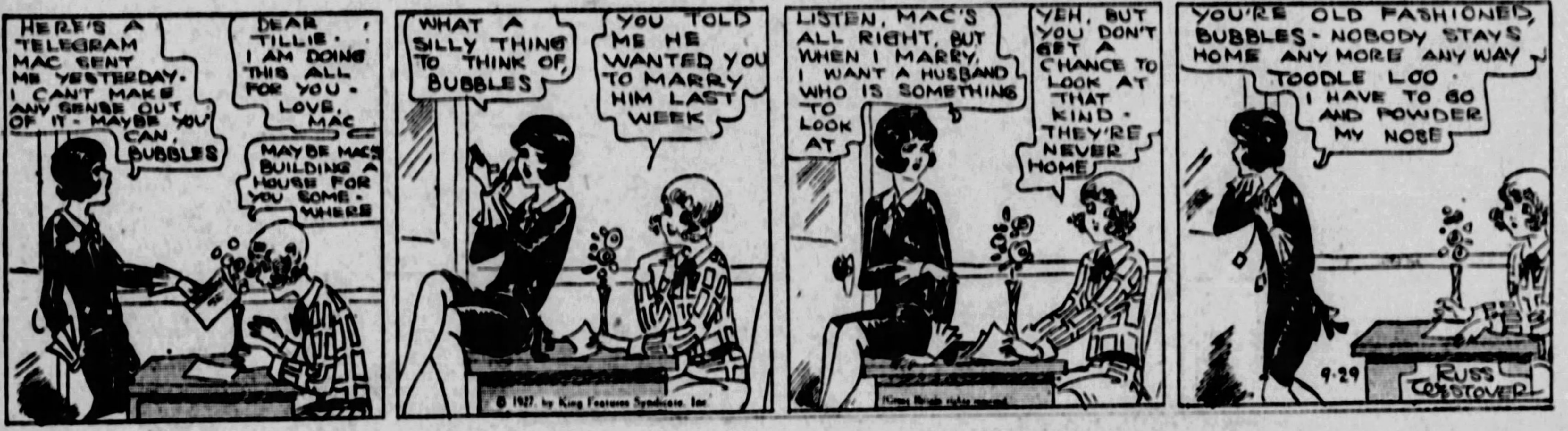
HERE'S A TELEGRAM MAC SENT ME YESTERDAY. I CAN'T MAKE ANY SENSE OUT OF IT - MAYBE YOU CAN, BUBBLES
DEAR TILLIE - I AM DOING THIS ALL FOR YOU - LOVE, MAC
MAYBE MAC'S BUILDING A HOUSE FOR YOU SOME-WHERE
WHAT A SILLY THING TO THINK OF, BUBBLES
YOU TOLD ME HE WANTED YOU TO MARRY HIM LAST WEEK
LISTEN, MAC'S ALL RIGHT, BUT WHEN I MARRY, I WANT A HUSBAND WHO IS SOMETHING TO LOOK AT
YEH, BUT YOU DON'T GET A CHANCE TO LOOK AT THAT KIND - THEY'RE NEVER HOME
YOU'RE OLD FASHIONED, BUBBLES - NOBODY STAYS HOME ANY MORE ANY WAY
TOODLE LOO - I HAVE TO GO AND POWDER MY NOSE
© 1927, by King Features Syndicate, Inc.
Great Britain rights reserved.
9-29
RUSS WESTOVER

THE NEBBS

And Then What?

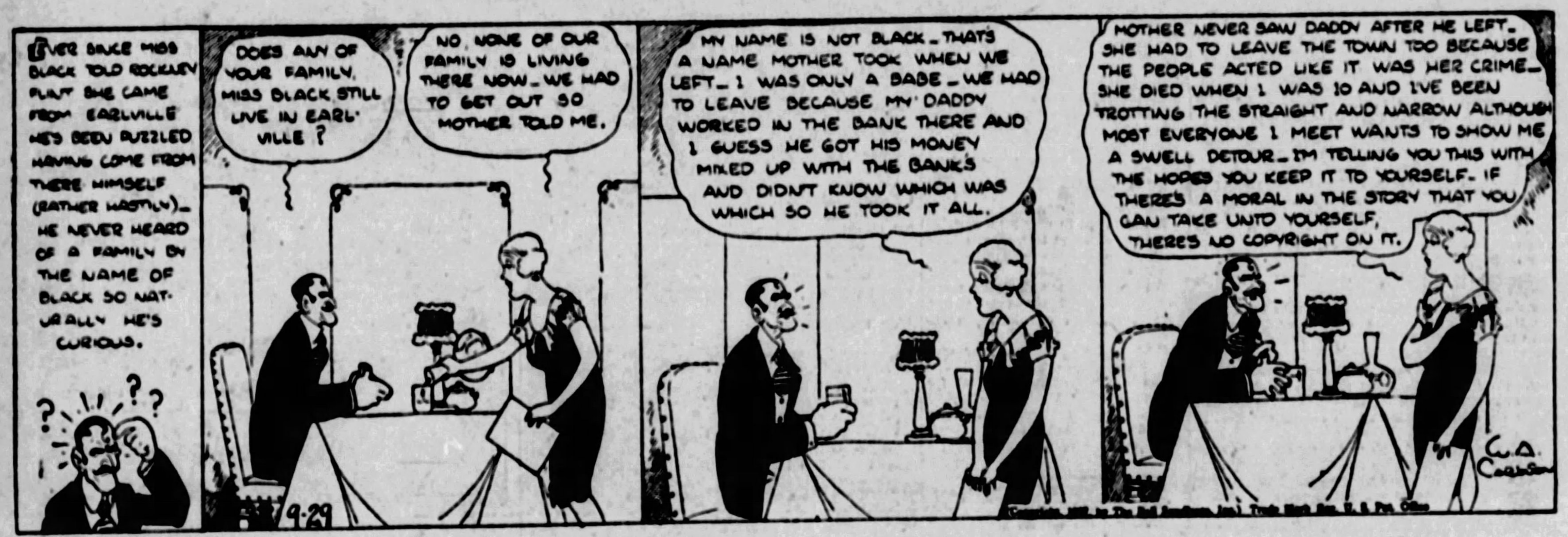
EVER SINCE MISS BLACK TOLD ROCKNEY FLINT SHE CAME FROM EARLVILLE HE'S BEEN PUZZLED HAVING COME FROM THERE HIMSELF (RATHER HASTILY) — HE NEVER HEARD OF A FAMILY BY THE NAME OF BLACK SO NATURALLY HE'S CURIOUS.
DOES ANY OF YOUR FAMILY, MISS BLACK, STILL LIVE IN EARLVILLE?
NO, NONE OF OUR FAMILY IS LIVING THERE NOW — WE HAD TO GET OUT SO MOTHER TOLD ME.
MY NAME IS NOT BLACK — THAT'S A NAME MOTHER TOOK WHEN WE LEFT — I WAS ONLY A BABE — WE HAD TO LEAVE BECAUSE MY DADDY WORKED IN THE BANK THERE AND I GUESS HE GOT HIS MONEY MIXED UP WITH THE BANK'S AND DIDN'T KNOW WHICH WAS WHICH SO HE TOOK IT ALL.
MOTHER NEVER SAW DADDY AFTER HE LEFT. SHE HAD TO LEAVE THE TOWN TOO BECAUSE THE PEOPLE ACTED LIKE IT WAS HER CRIME — SHE DIED WHEN I WAS 10 AND I'VE BEEN TROTTING THE STRAIGHT AND NARROW ALTHOUGH MOST EVERYONE I MEET WANTS TO SHOW ME A SWELL DETOUR — I'M TELLING YOU THIS WITH THE HOPES YOU KEEP IT TO YOURSELF — IF THERE'S A MORAL IN THE STORY THAT YOU CAN TAKE UNTO YOURSELF, THERE'S NO COPYRIGHT ON IT.
9-29
W.A. CARLSON

POLLY AND HER PALS

Getting the Drop on 'Em

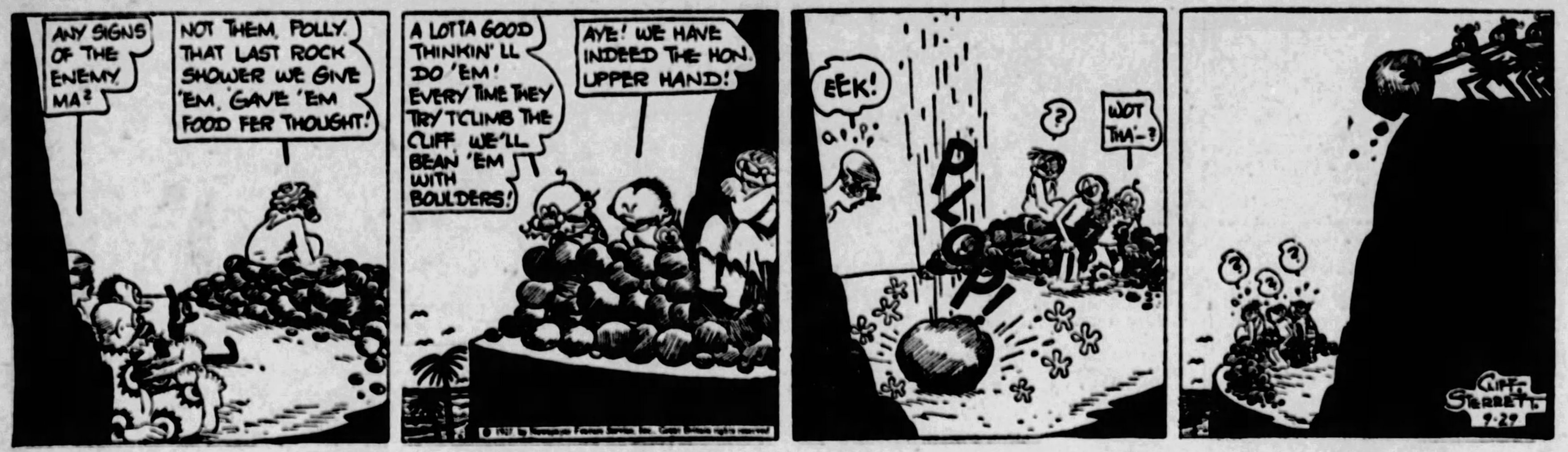
ANY SIGNS OF THE ENEMY, MA?
NOT THEM, POLLY. THAT LAST ROCK SHOWER WE GIVE 'EM, GAVE 'EM FOOD FER THOUGHT!
A LOTTA GOOD THINKIN' 'LL DO 'EM! EVERY TIME THEY TRY T'CLIMB THE CLIFF, WE'LL BEAN 'EM WITH BOULDERS!
AYE! WE HAVE INDEED THE HON. UPPER HAND!
EEK!
PLOP!
WOT THA'-?
CLIFF STERRETT
9-29

KRAZY KAT

The Birth of an "Era"

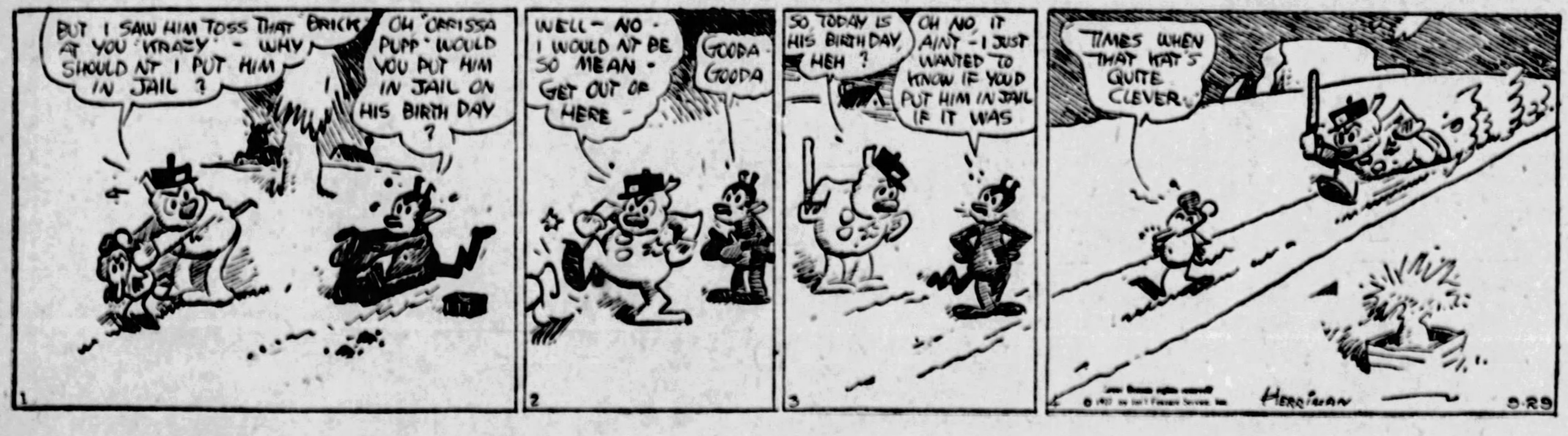
BUT I SAW HIM TOSS THAT BRICK AT YOU 'KRAZY' - WHY SHOULDN'T I PUT HIM IN JAIL ?
OH 'OFFISSA PUPP' WOULD YOU PUT HIM IN JAIL ON HIS BIRTH DAY ?
WELL - NO - I WOULDN'T BE SO MEAN - GET OUT OF HERE -
GOODA GOODA
SO, TODAY IS HIS BIRTH DAY, HEH ?
OH NO, IT AIN'T - I JUST WANTED TO KNOW IF YOU'D PUT HIM IN JAIL IF IT WAS
TIMES WHEN THAT KAT'S QUITE CLEVER.
1
2
3
4
HERRIMAN
9-29

ABIE THE AGENT

The Bank Will Tell

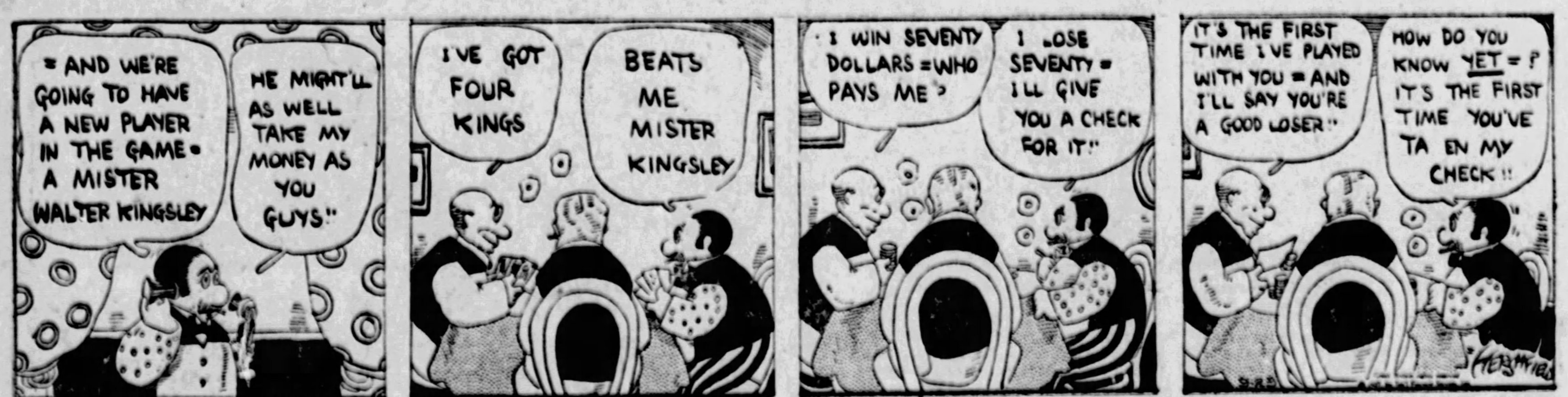
= AND WE'RE GOING TO HAVE A NEW PLAYER IN THE GAME = A MISTER WALTER KINGSLEY
HE MIGHT'LL AS WELL TAKE MY MONEY AS YOU GUYS!"
I'VE GOT FOUR KINGS
BEATS ME MISTER KINGSLEY
I WIN SEVENTY DOLLARS = WHO PAYS ME ?
I LOSE SEVENTY = I'LL GIVE YOU A CHECK FOR IT!"
IT'S THE FIRST TIME I'VE PLAYED WITH YOU = AND I'LL SAY YOU'RE A GOOD LOSER!"
HOW DO YOU KNOW YET = ? IT'S THE FIRST TIME YOU'VE TAKEN MY CHECK !!
HERSHFIELD

BUGS BAER Says

MR. MAGRUDER is demonstrating what happens when a rear admiral comes to the front.

His first broadside carried away Mr. Dawes' pipe and sunk three cruising peace delegates.

ARTHUR "BUGS" BAER.

His second salute of sixteen royal squawks discantled the heavy coast ink wells and left our Atlantic fortifications at the mercy of appropriation committees.

Mr. Magruder's fountain pen got overheated last week. Knowing the danger from Spencerian sparks, the Rear Admiral flooded a magazine with constructive criticism.

Instead of tempering the wind to the shorn lamb, he bobbed the lamb and turned on a gale.

The Admiral wishes to compliment Congress on its seaworthy extravagance and cites them for meritorious misconduct of expenses during times of peril to admirals.

Mr. Admiral Magruder seems to know what he is talking about. Which is another good reason in Washington for keeping quiet.

Heavy blue pencils are projecting at all angles from the turrets of the U. S. S. Magruder.

But the Congressional Appropriation Committee is going to fight to the last moan. That mob hasn't given up a ship since Lawrence told them not to on Lake Erie in 1812.

It looks as if Magruder is dropping his depth bombs in a waste basket. The best he can do is to stir up canceled business.

The Navy is simply something to talk about any time the farmers ask for a subsidy.

When Wyoming wants another mountain postoffice then the subject is switched back to the Navy.

Epaulets and braid are Magruder's idea of very damp ammunition. He says the Navy is over-officered and that most of our admirals should be sunk on pensions.

Ever since the Geneva naval limitation conference was turned into a beauty contest the Admiral has been steaming up until he developed a trial speed of thirty accusing fingers an hour.

Mr. Magruder's morose opinions of our glorious Navy are not without supporters.

The Army agrees with Mr. Magruder.

(Copyright, 1927.)

"You Said It, Marceline!"

By MARCELINE d'ALROY

On "LIGHT-HEADED WOMEN."

Some WOMEN
Are like toy BALLOONS:
They are flat,
Colorless and LIMP until
Someone comes along and
PUFFS them up
With COMPLIMENTS.
Then when they are
All puffed up
With the HOT AIR of
Flattery, they
Become COLORFUL,
And for the MOMENT are
Often ALLURING and
AMUSING.
Some can even BLOW
Themselves up.
These often GATHER
Together at some PUBLIC
Place, and like a
BUNCH of BALLOONS held
In the hand of FATE,
Await SELECTION.
VAIN and empty
WOMEN are at the mercy
Of DESTINY.
While PRETTY they get tossed
From hand to hand,
But EVENTUALLY
They EXHAUST themselves,
And others. They are SO
Light-headed.

(Copyright, 1927, Premier Syndicate, Inc.)

Today's Cross-Word Puzzle

1	2	3		4	5	■	6	7		8	9	10
11			■	12		13			■	14		
15		■	16						17	■	18	
	■	19			■		■	20		21	■	
22	23				24	■	25				26	
27			■	28		29			■	30		
■	31			■	32			■	33			■
34			■	35				36	■	37		38
39			40			■	41		42			
	■	43			■	44	■	45			■	
46	47	■	48		49		50			■	51	
52		53	■	54					■	55		
56						■	57					

HORIZONTAL.

1—remains upright
6—to retard
11—feline animal
12—assisted
14—a number
15—indefinite article
16—went in
18—thus
19—plead
20—atmosphere
22—a couch
25—gratify
27—bring legal action
28—an enigma
30—noise
31—an opening
32—correlative of neither
33—a wicked act
34—to place
35—to bake
37—period of time
39—choose above all others
41—worker
43—a point
45—small rug
46—exists
48—small stream
51—Egyptian sun god
53—a card game
54—saltpeter
55—pale
56—a flow of water
57—the act of rising

VERTICAL.

1—rascals
2—to make leather
3—preposition
4—peril
5—occupy a chair
6—personal pronoun
7—standards of perfection
8—accomplish
9—abstract conception of being
10—open again
13—lair of beasts
15—elongated fish
17—expire
19—made noise like sheep
21—shining
23—boring implement
24—tendency or drift
25—money bag
26—burn slightly
29—large snake
34—fruits of pillage
35—one of the coats of the eye
36—subduers of animals
38—wayward
40—a preposition
42—rodent
44—the track of a wheel
47—drunkard
49—vigor
50—meadow
51—fled
53—correlative of either
55—plural pronoun

Herewith is solution to yesterday's puzzle.

B	A	T	■	C	A	P	E	S	■	D	A	M
A	M	■	M	A	L	E	S	■	P	O	S	E
D	I	V	I	D	E	S	■	P	E	N	■	T
■	D	O	T	E	S	■	S	E	T	A	L	■
C	■	W	E	N	■	B	E	R	A	T	E	S
A	B	■	S	C	O	R	N	■	L	E	V	I
R	I	P	■	E	L	U	D	E	■	S	E	T
O	T	I	C	■	E	N	S	U	E	■	R	E
B	E	N	E	F	I	T	■	G	U	N	■	S
■	S	E	D	A	N	■	B	E	L	O	W	■
D	■	A	E	S	■	G	E	N	E	R	A	L
O	I	L	S	■	N	A	D	I	R	■	D	O
E	N	S	■	T	E	P	E	E	■	S	E	W

(Copyright, 1927, King Features Synd., Inc.)

WHY PITTSBURGH IS GREAT
Its Rail and Water Communications Systems Unsurpassed,

THE SUN-TELEGRAPH

BE A PITTSBURGH BOOSTER
To Your Friends in Other Cities

THURSDAY, SEPTEMBER 29, 1927

Established 1927, by the Pitt Publishing Company, Gazette Square, Pittsburgh, Pa. President, William Randolph Hearst; Vice-President and Publisher, H. M. Bitner; Secretary and Treasurer, A. W. Clark; Managing Editor, C. W. Danziger; Business Manager, T. B. Williams. Entered as second class matter at the postoffice at Pittsburgh, Pa.

National advertising representatives:—Paul Block, Inc., 247 Park avenue, New York; Century Bldg., Chicago; General Motors Bldg., Detroit; Little Bldg., Boston; Commonwealth Trust Bldg., Philadelphia.

The Associated Press is exclusively entitled to the use for re-publication of all news credited to it or not otherwise credited in this paper and also the local news published herein. All rights of re-publication of special dispatches herein are also reserved.

Citizens Probing Vote Are Worthy of Support

A branch of the Pennsylvania Elections Association is being established here. Its purpose is to act as a watchdog of the ballot box, and it already has begun to show its teeth. Its investigators are at work on returns of the recent primary about which there is suspicion.

The sponsors of this movement are not disappointed office seekers. They are not trying to make nuisances of themselves. They are earnestly sincere citizens who are determined that pollution of the ballot box shall cease.

Grant Curry, Mrs. Mary Flinn Lawrence, Francis S. Guthrie, State Senator Cadwallader M. Barr, Hill Burgwin, A. O. Fording, J. D. Hailman, A. Marshall Thompson, dean of the School of Law, University of Pittsburgh—these are names of some who are prominent in the new movement.

Thomas J. Walker, who is here as secretary of the state association, to get things going locally, says the branch is to be permanent and that its activities will not be confined to sporadic activity just at election time, but will continue all the time.

It is a good movement, and it will be supported. Citizens of Allegheny county are upright in the overwhelming majority. Some of us have been deluded, perhaps, by a false conception of fealty to political bosses, but at heart we are all good Americans.

As Secretary Walker points out, some of us do not understand that most political bosses do not seek leadership in order to be of service to the public. They want it so they may profit through bootlegging, vice and graft. More and more citizens are realizing this.

Results of the last primary indicate that the bosses have lost a great deal of their grip. An aroused community will toss them aside entirely.

Salvation Army Appeals: Pittsburgh Will Respond

The Salvation Army needs $105,500 to carry on its great and good work for the year which will end September 30, 1928. To obtain this fund it will conduct a campaign from October 1 to October 15. The record of the Salvation Army and the merit of its appeal to "the heart of Pittsburgh" are the assurance that Pittsburgh and Allegheny county in general will respond with their usual open-handed generosity.

The drive for humanity's money begins with a dinner tonight. Among those prominently active in the effort are Judge Joseph Buffington, George E. Alter, Lieut. Col. Joseph Atkinson, divisional commander of the Salvation Army here, and Alexander Dunbar, treasurer of the home service fund, for which $67,700 of the total amount to be raised is appropriated in the year's budget.

Those familiar with the welfare work of the Salvation Army need not be told of the extent of the relief given to the needy. They know that it is very great and that assistance given always is to those who most require help—families in want, unfortunate women, sickly children and "down, but never out" men.

"Charity," to quote another Army slogan, "is love in motion." That is a thought for all. It is a new definition of the greatest of virtues. Let us put love in motion with a good will, remembering that he gives twice who gives quickly.

The Nation Should Stop Insensate Waste of Oil

Secretary of the Interior Hubert Work, in a statement to the Hearst newspapers, emphasized the desperate situation of the oil industry, whose wasteful methods of production the President intended to curb by his Federal Oil Conservation Board, appointed in December, 1924. Secretary Work is chairman of the President's board.

The Secretary of the Interior points out that a year ago the Federal Oil Conservation Board in its report urged the industry to adopt remedial measures. In particular, it was suggested that the oil lawyers should aid in devising legislation which would enable oil operators to halt the present overproduction. Secretary Work now says:

"A year has now passed, the peak of production of oil is endangering the health of the industry—indeed the very life of the smaller and weaker companies. Yet no constructive move has been made towards relieving the pressure of competition which now bears so heavily upon the thousands of units in the business which the country cannot afford to see go down and out. Are we to indulge in this watchful waiting for disaster?"

A year ago, September, 1926, Secretary Work's Federal Oil Conservation Board reported a shocking instance of waste in oil production. Bear in mind that his instance covers the waste in a single field, Santa Fe Springs, in Southern California:

"In this small but highly productive field, 45 operating companies competed, drilling more wells than necessary, letting loose an unneeded flood of oil on the market, with resultant disaster to the price structure, and creating conditions of increasing operating costs.

"The total losses attributed to this competitive struggle in a single field are estimated as in excess of $200,000,000. But even greater perhaps than this economic waste involving a loss of the industry, is the loss to the country involved in the dissipation of gas pressure, leaving in the upper sands oil that might well have been recovered to an amount equal to that actually taken out under the rush methods of competitive drilling and producing."

The President's board means that, if sane accepted engineering methods had been applied, TWICE AS MUCH OIL would have been recovered from Santa Fe Springs as was actually recovered. If this is not waste, what is waste?

The oil industry is not only wasting its own property. In a peculiar sense oil is the nation's property. It is the most indispensable material in modern war. For the oil industry to waste and lose half of our limited oil supply, is to cripple the nation's ability for self-defense in the future.

Is the Federal government impotent to intervene? Henry L. Doherty, president of the Cities Service Company and one of the most brilliant men in the oil industry, says no. He says that the Federal government has the power and the duty to step in and see that this national resource is handled with regard for the national welfare. He says his lawyers have advised him that "to assume that the war power is so limited that we are compelled to see our most important munition of war ruthlessly wasted, is nothing less than absurd; and that any lawyer or group of lawyers who so contend simply make the legal profession look ridiculous."

In the next Congress a law will be introduced providing for a regulatory commission to enforce practical conservation of oil, to allow reasonable reduction of drilling and production, and to protect the public against any price extortion that might result from restricted output. It will be for the benefit of the oil industry, and for the benefit of consumers, just as in the case of Federal regulation of railroads.

'WARE SELFISH INTERESTS

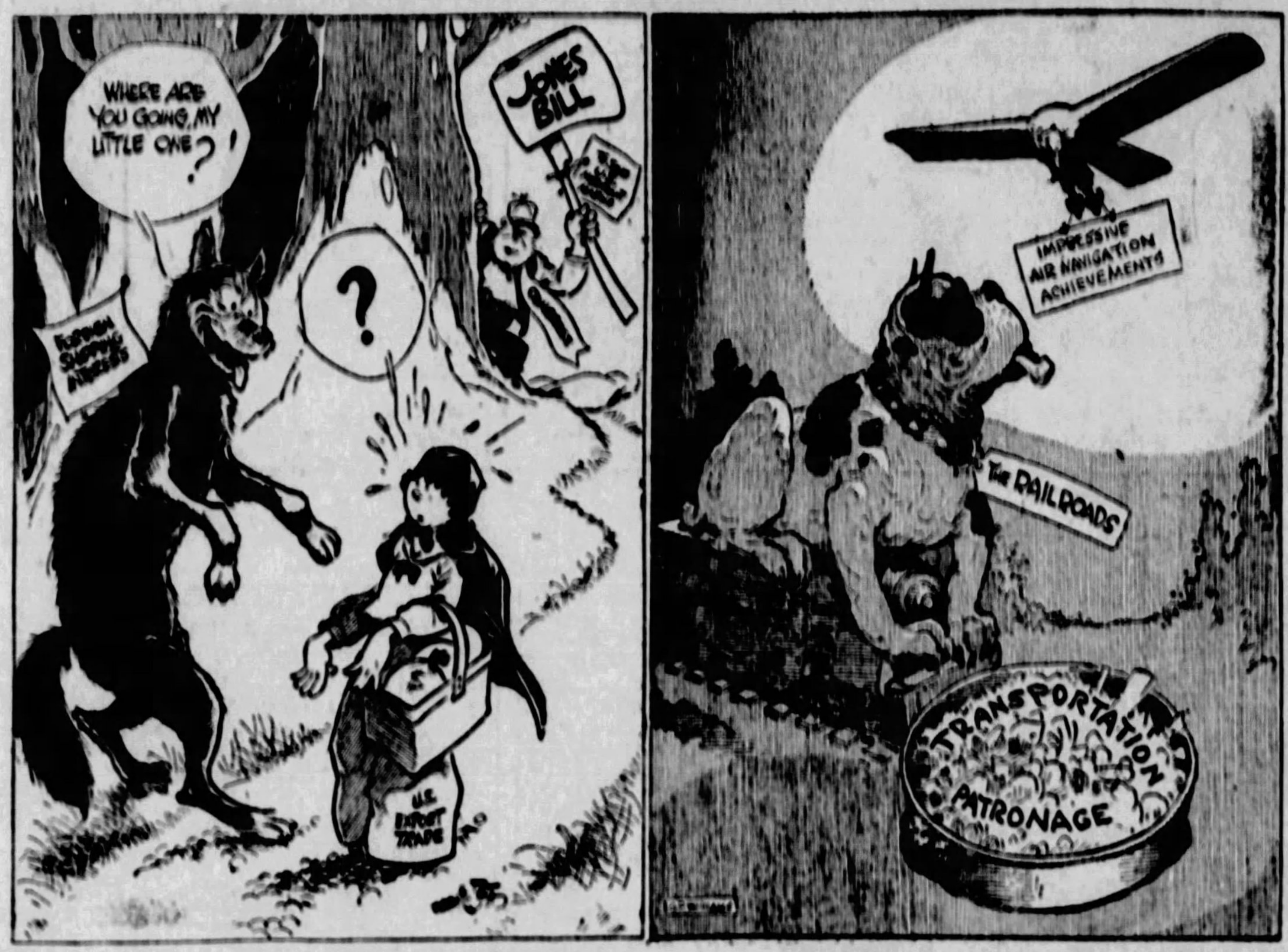
WHERE ARE YOU GOING, MY LITTLE ONE?
?
JONES BILL
FOREIGN SHIPPING INTERESTS
U.S. EXPORT TRADE
IMPRESSIVE AIR NAVIGATION ACHIEVEMENTS
THE RAILROADS
TRANSPORTATION PATRONAGE

Garrett P Serviss Says:

To Be An Astronomer

"I wish to know if you have to go to high school, college or university to study astronomy. How many years will it take?—G. L. P."

IF YOU are looking forward to a career as working astronomer you should at least go through high school, in order to obtain the elements of science necessary for a thorough understanding of astronomy. You should then seek experience in the use of astronomical instruments and the making of astronomical calculations, which could best be accomplished by associating yourself with an observatory as pupil or assistant.

The things you particularly need to study in order to become an astronomer are mathematics, physics and chemistry, especially the first two. The total time required, if you took a college course after high school and then special instruction in astronomical work, would probably **be from four to six years.**

But perhaps your ambition does not aim at your becoming a professional astronomer, but you wish simply to know the chief facts and to understand the main principles of the subject. For this purpose even a high school education is not strictly necessary. But you should have a good knowledge of what is taught in the common schools, supplemented by reading of popular works on astronomy, and by personal study of the stars, constellations, moon, sun and planets. Here you may need the aid that can be derived from association with others interested in the same subject.

A popular astronomical club or society ought to exist in every town of a thousand inhabitants, as surely as a church or a library. It should have a small telescope and a collection of astronomical books and periodicals. Astronomy is the greatest liberator of the mind, the greatest dispeller of superstition, the greatest promoter of mental peace. I do not pretend to explain the marvelous soothing and uplifting effect produced by the simple contemplation of the stars, but it is something that probably few human beings have not experienced in some degree, at one time or another.

If you wish, while not making of yourself a professional astronomer, to do, nevertheless, some useful work in the science, you may prepare for that without any great expenditure of time or effort. There are fields for astronomical exploration lying open to everybody who will take the trouble to watch the heavens with a certain regularity, and to record carefully what he sees. Or join the American Association of Variable Star Observers, whose headquarters are at Harvard College Observatory, and help collect statistics about the behavior of distant suns whose peculiarities may contain a key to valuable knowledge concerning our own sun.

(Copyright, 1927, International Feature Service, Inc.)

The Hearst Papers Advocate:

1. *An agreement of English-speaking peoples to preserve peace among themselves and to promote the peace of the world.*
2. *Proportional representation in the United States Senate, no state to have less than two Senators. Legislation to enforce prompt constitutional reapportionment in the House of Representatives.*
3. *A separate Department of the Army, of the Navy and of the Air Forces, all united under a Secretary of National Defense.*
4. *Federal action to the limit of Federal powers to abolish illiteracy in the United States under a Secretary of Education.*
5. *Election of Congress in November. Installation on the 1st of January following. Inauguration of the President 1st of January next after November election.*

Once Overs

By J. J. MUNDY.

Work for Yours

MOST of your many dreams of youth have not come true.

In all, you pictured yourself at middle age as possessed of considerable money and social position.

But in none did you see the necessity for hard work.

Somehow you were to get what you wished for without study or work.

Your dreams have in a large measure guided you in your effort or your lack of effort.

Perhaps you have worked long enough to satisfy comparatively small demands, but somehow you never got down to serious, concentrated action.

You have put in very little application but you think because you have worked for a living something good should come your way.

But you never put into your every day efforts half the energy and earnest endeavor of which you are capable.

Your own convenience, your own enjoyment, came first.

And now you blame your luck for not realizing the dreams of your youth, when you were not willing to put all of self into the effort.

(Copyright 1927—International Feature Service, Inc.)

Tales That Are Told

Retrieved

"WHERE are you off to in such a hurry?"

"The hat of the man behind has blown off."

"What does that matter to you, that you are running, too?"

"I have got it on."—Meggendorfer Blaetter, Munich.

Gratitude

MISSIONARIES are accustomed to receive some strange letters from natives. Here is a letter of gratitude which arrived a short time ago at a well-known medical mission hospital in India:

"Dear and Fair Madam—I have much pleasure to inform you that my dearly unfortunate wife will be no longer under your care, she having left this world for the next on the night of the twenty-seventh ult. For your help in this matter I shall ever remain grateful.—Yours reverently."

Emergency Stop

THE train came to an abrupt standstill. Someone had pulled the communication cord. The guard ran along the line until he saw a young man leaning out of a first-class compartment.

"Did you pull the cord, sir?" he asked.

"That's right," smiled the traveler.

"Well, what's wrong?" demanded the official.

"Nothing very much, old boy," came the bland answer. "I merely wondered if you would care to come in and make up a four at bridge. We've only got three in here."—London Tit-Bits.

Ye Towne Gossip

by K. C. B.

AWAY IN the distance.

* * *

DOWN THE avenue.

* * *

AS WE rode along.

* * *

IN A taxicab,

* * *

JUST AT the hour.

* * *

THE LIGHTS flash on.

* * *

IN ALL the signs.

* * *

AND EVERYWHERE.

* * *

I SAW a column.

* * *

OF RISING smoke,

* * *

THAT SEEMED to come.

* * *

FROM A distant roof.

* * *

AND I twisted my neck.

* * *

SO THAT I could speak.

* * *

THROUGH THE sliding window.

* * *

TO THE taxi driver,

* * *

AND I called to him,

* * *

"IT LOOKS like a fire.

* * *

"UP AHEAD."

* * *

AND ALL the time.

* * *

WE WERE getting nearer.

* * *

TO WHERE it was,

* * *

AND THE taxi driver.

* * *

LOOKED UP ahead.

* * *

AND THEN he turned.

* * *

AND SAID to me.

* * *

"THERE'S SMOKE, all right.

* * *

"BUT IF it was a fire.

* * *

"WE WOULD have heard.

* * *

"THE FIRE department.

* * *

"IT MUST be something.

* * *

"SOMEBODY'S BURNING."

* * *

AND ANYWAY.

* * *

WE KEPT on going.

* * *

AND GETTING closer.

* * *

TO THE rising smoke.

* * *

AND FINALLY.

* * *

WE SAW the glow.

* * *

THE DULL red glow.

* * *

THAT TOLD of flames.

AND ONCE again,

* * *

I TWISTED my neck.

* * *

AND CALLED to the driver.

* * *

"IT'S A fire, all right.

* * *

"I CAN see the reflection.

* * *

"OF THE flames down below."

* * *

AND THE taxi driver,

* * *

ANSWERED ME.

* * *

"IF IT was a fire.

* * *

"WE WOULD have heard.

* * *

"THE FIRE department.

* * *

"IT'S PROBABLY somebody.

* * *

"TAKING A movie."

* * *

AND AT least 10 minutes.

* * *

HAD COME and gone.

* * *

SINCE THE smoke appeared.

* * *

AND WE had come,

* * *

SO CLOSE to it.

* * *

THAT THE buildings hid it.

* * *

FROM FURTHER view.

* * *

AND THEN all at once,

* * *

AND ALL about us.

* * *

FROM EVERYWHERE.

* * *

CAME SHRIEKING whistles.

* * *

AND FIRE wagons.

* * *

AND THE taxi driver.

* * *

YELLED BACK at me.

* * *

"IT'S A fire all right!"

* * *

AND PULLED in to the curb.

* * *

TO AVOID being hit.

* * *

AND I jumped out.

* * *

AND PAID him off.

* * *

AND WE both ran around.

* * *

AND WATCHED the fire.

* * *

AND JUST as I lost him.

* * *

I HEARD him say.

* * *

"IT'S A fire, all right!"

* * *

I THANK you.

THOUGHTS OF THE GREAT—

The wisdom of the wise and the experience of the ages may be preserved by the quotation.—Isaac Disraeli.

What makes old age so sad is not that our joys but that our hopes cease.
—Richter.

O. O. McINTYRE

In California

CORONADO, Sept. 29.—This is the smart residential section of San Diego, situated across the Bay and reached by ferry. Coronado is a peninsula connected with the mainland by the "Silver Strand" beach, a narrow strip curving southwards to the Mexican line, but in effect comprising an island separating ocean and bay. (I got that off a folder.)

The Hotel del Coronado is one of those rambling old wooden structures where old ladies, who have outlived two husbands and three poodles, rock on verandahs and young lovers whisper sweet nothings in the most gorgeous inside courtyard I ever beheld.

Servants have grown white-haired in service and many aged remittance ladies have not been outside the hotel grounds in 20 years. The "bell hop" who carried our luggage was silver-haired and past 50. He has been answering the call of "Front" 27 years.

It is the last of the old American plan hotels with menus featuring every mentionable dish three times a day. One walks around the patio, splotched with colorful foliage, to see children dining with their nurses, retired business men receiving market reports, gouty gentlemen who blow their noses with resounding blasts, middle-aged folk playing bridge and youngsters dancing. Work seems far away.

Bed and living rooms are screened in porch affairs and at night patrons are lulled to sleep by the rythmic swish of the Pacific. Along the beach children gallop on ponies as they do at Atlantic City and older folk go in for aquaplaning, sailing and canoeing.

People live sanely. There is no rattle of the cocktail shaker around 5 o'clock in the afternoon. Gossip about the noonday temperature is of greater import than the hoodwinking of a millionaire by the reigning cutie of a girl show.

In the lobbies after dinner you see lavender and old lace ladies reading Ivanhoe and men of ripe years discussing their bad day at golf. (I have never yet heard a golfer who had a good day.) By 10 o'clock at night everybody seems to be abed.

* * *

Coronado has a Tent City, containing several hundred tent houses and palm cottages near the ocean. There are tent schools for the children and many of the residents never wear anything but bathing suits. They even boast of derelict beach combers.

* * *

On the boat crossing San Diego Bay a ferryman chanced to see a luggage tag with a New York address. He was raised on Canal street and worked for years around West street docks. His attitude was one of pity. "The best I got out of New York was a hall bedroom," he said, "and out here I have a home and garden." And he showed us a pocket picture of a neat bungalow with the wife and children grouped on the front porch. People away from New York pity those left behind, but somehow they want to go back themselves.

* * *

On the other hand a dining room waitress who came from One Hundred and Twenty-eighth street, Harlem, talked longingly of her native city. "I have been here two years," she said, "and it is like spending two years in the suburbs of Glen Falls. I'm fed up on oranges, flowers and climate and I'll exchange them for a little snowstorm and a tune from a barrel organ."

* * *

It is not unusual for a newcomer to arrive in San Diego at 10 in the morning and own a home before dinner. And as likely as not the "For Sale" sign will remain on it until the next occupant arrives. People buy homes here as casually as a hotel patron rents a room.

* * *

Before breakfast from a window one sees bronzed young men and woman with canoe paddles going down to the bay. Others are swinging off with tennis rackets. The languid notion of coffee and rolls in bed we know in the East is unknown here. People work up an appetite for breakfast with as much enthusiasm as most people work up an appetite for dinner.

(Copyright, 1927, by McNaught Synd., Inc.)

Diabetes

By DR. FRANK CRANE

The old text book used to say that diabetes was an incurable disease.

It was so listed in the Encyclopedia Brittanica, and when people got this trouble they threw up their hands and gave in.

It is an insidious malady and marks all kinds of people for its own.

Insulin is not a cure for diabetes, as insulin merely takes the sugar from the blood. The body keeps on making sugar and the blood fills up again with it. Insulin, therefore, is only a temporary relief of the most conspicuous symtoms of diabetes.

The cure for diabetes is much advertised by quacks. There is a herb from Mexico that has been exploited as a remedy, makers of electric belts say they can cure it and a number of other cures are on the market.

The trouble is that none of them have been able to stand the scrutiny of the cold eyes of medical science. So far, a diet more or less strict is the only way to control this trouble.

It is not so fatal to older people as to younger. Its cause seems to be in deficient metabolism, that is, something wrong with the apparatus that transforms our food into human tissues.

Recently a mysterious substance called myrtillin, made by extracting the juices from huckleberry leaves, was announced by Frederick M. Allen of Morristown, N. J., before a meeting of the federation of American socities for experimental biology, as a probable cure for the trouble.

He says cautiously: "It is a mysterious substance that is obtained from the leaves of huckleberries. What it is we do not know. There is a possibility that it is a vitamin. Our experiments so far show that in selected diabetes cases it is effective."

This is a gleam of hope, for Dr. Allen is about the most respectable expert on the treatment of diabetes that there is in the country.

He warns against too much hopefulness, but tells of experiments carried out with much success.

If he succeeds in producing a cure that will stand the test of the medical profession for this trying malady, he will be indeed one of the benefactors of the human race.

(Copyright, 1927, McClure Newspaper Synd.)

The Rhyming Optimist

By ALINE MICHAELIS

Reward

WHAT have you gained when your task is done, what is the payment for toil-filled days? Handful of silver at set of sun, smile of a loved one or word of praise? Many a worker who earns such pay takes it with thankfulness, well-content, heedless that with it he day by day reaps rarer coin that cannot be spent. For with each task that is ably done something of power has the toiler gained; greatest of gifts that by work is won, strength for new labor is thus attained. Duty to duty and task to task, so winds the pathway, still up and on: vaster reward could no worker ask than this, the fruit of past toil well done.

THE LIFE OF THOMAS A. EDISON

(Authorized and Endorsed by Mr. Edison)

Text by Arthur J. Palmer
Drawings by Frank Kuchenmeister

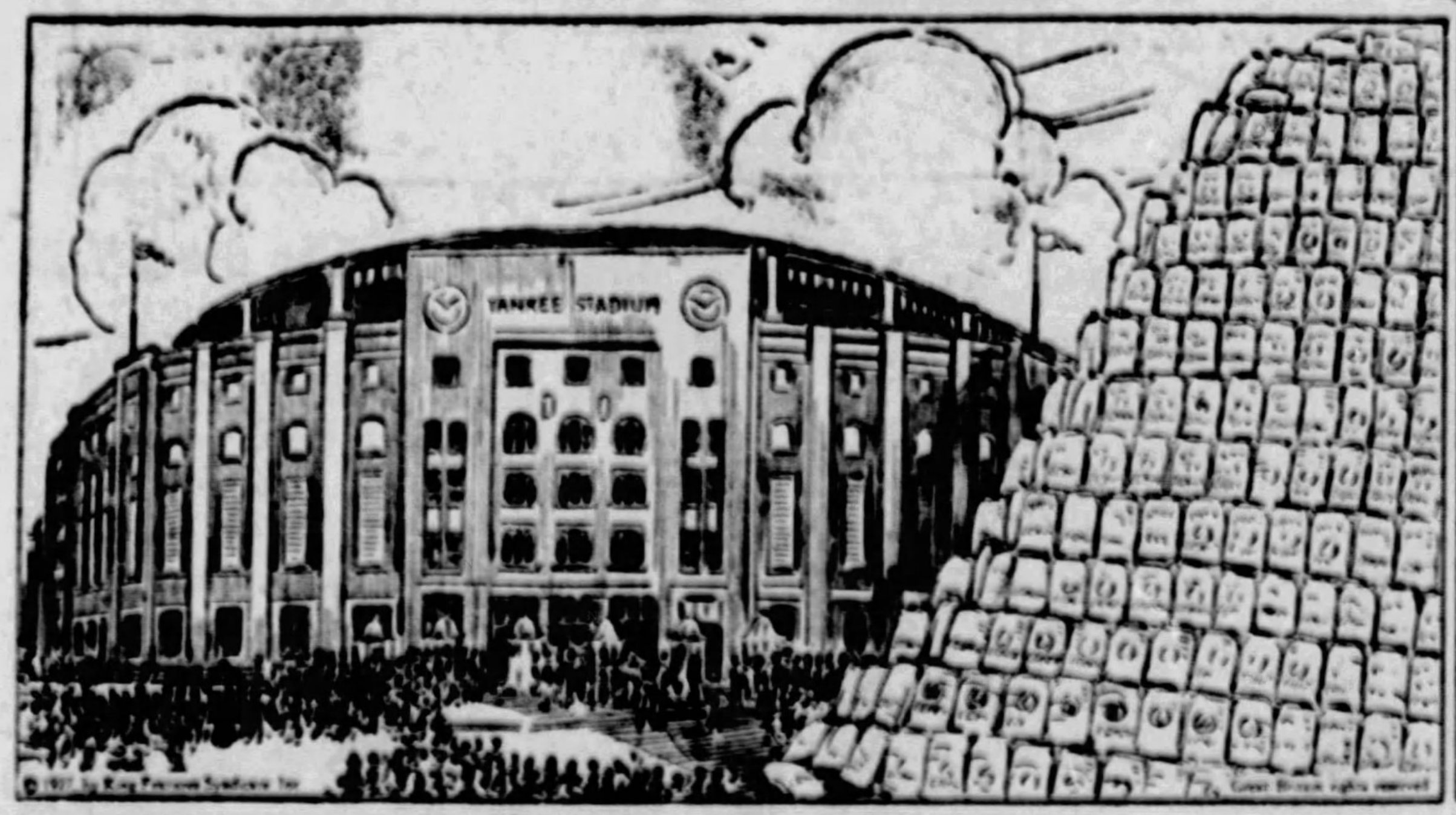

WHEN combined with steel, Portland cement gives the architect and builder material of almost unlimited possibilities. Examples of this form of construction are seen all over our country. Great office buildings and industrial plants, immense bridges, war memorials, outdoor auditoriums, stadiums, etc. Millions of barrels of cement are consumed annually in such work. Edison's contributions to the cement industry in general are of incalculable value. He has always striven for perfection. He felt that a finer quality of Portland cement could be made and he made it. In the Yankee (baseball) Stadium, New York City, 180,000 bags of cement were used.

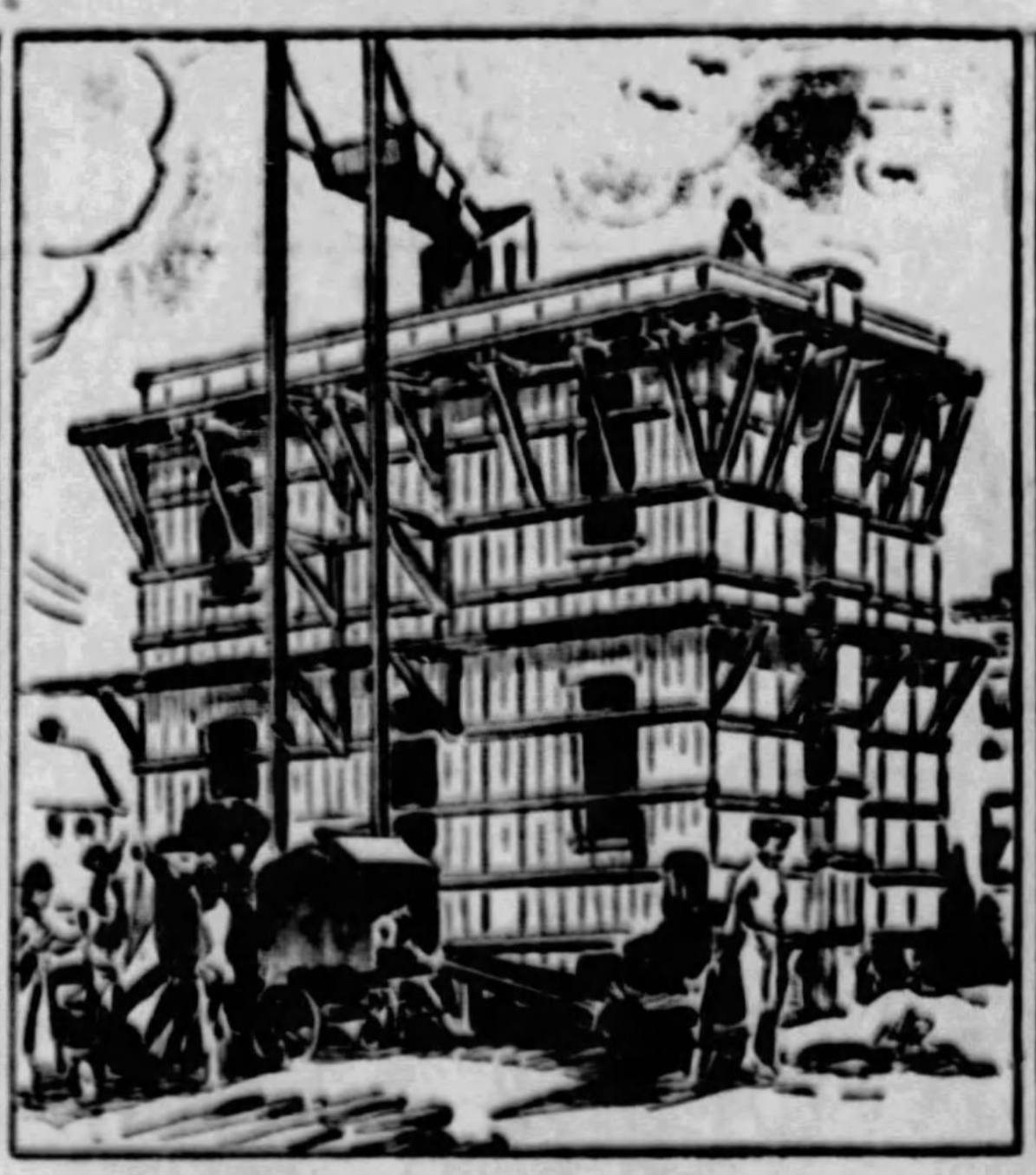

FOR several years a "pet" idea of Edison's was the construction of cement houses for workingmen which could be rented for a small amount per month. He arrived at the conclusion that a house cast in one piece would be the answer. Scoffed at by the "experts," he went ahead and perfected a satisfactory method, as shown above.

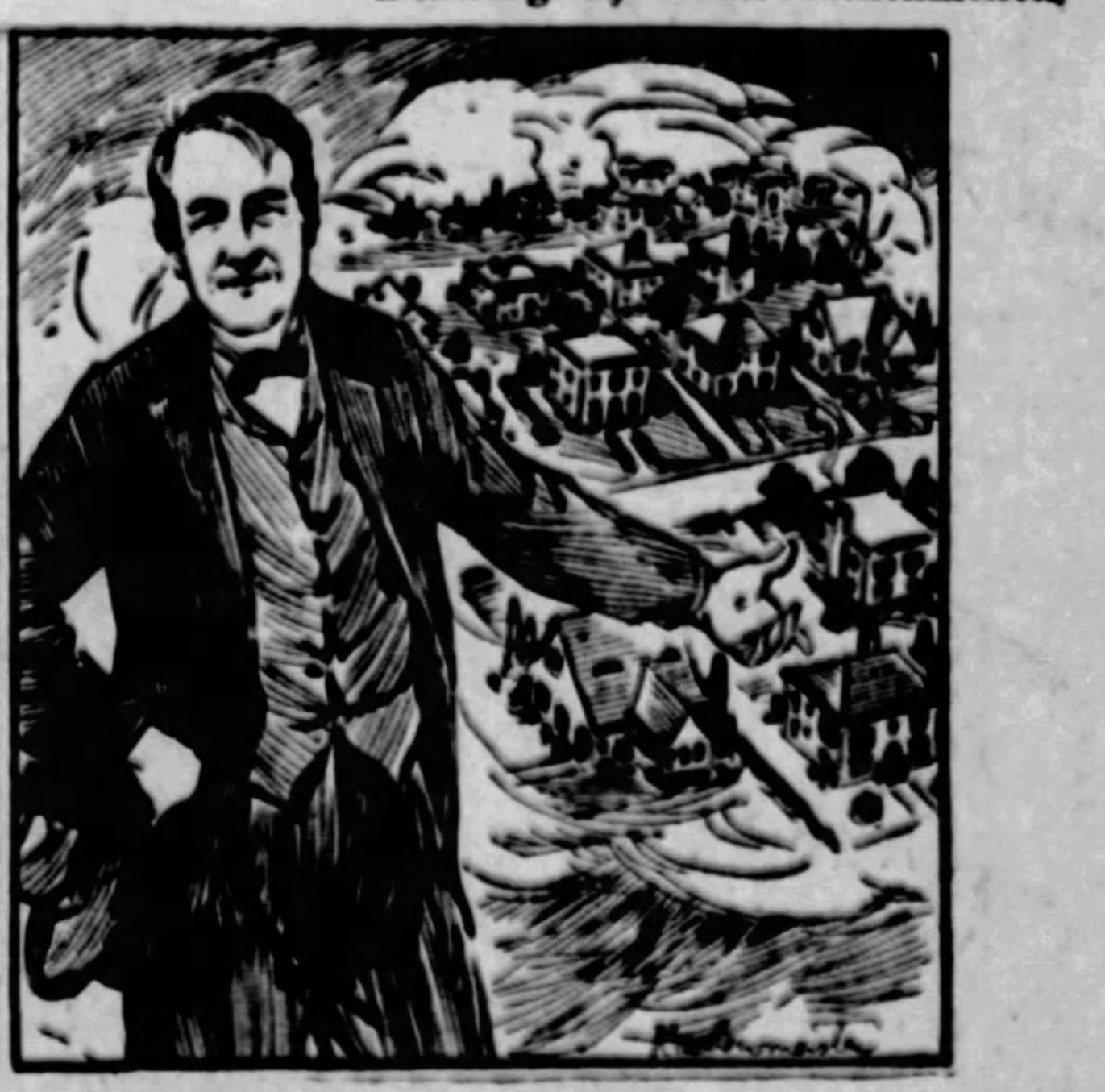

HE pictured in his mind entire communities of wage earners living in "poured" houses of various styles. However, Edison never completed a poured house himself. He carried his ideas to a point that proved they would work, then left it to others who might be interested to do the actual work. (Continued tomorrow.)